The Washington Post is the only Washington newspaper publishing the reports of The Associated Press every morning. For home delivery call National 4205.

The Washington Post.

Weather—Fair and not quite so cool today; tomorrow fair and warmer.
Temperature yesterday—Highest, 44; lowest, 36.
Details on page 20.

NO. 19,650. ENTERED AS SECOND-CLASS MATTER, POSTOFFICE, WASHINGTON, D. C. WASHINGTON: FRIDAY, APRIL 4, 1930. THREE CENTS.
COPYRIGHT, 1930, BY THE WASHINGTON POST CO.

CURB ON SUBMARINES IS GAINED AT LONDON; TRIPLE PACT CERTAIN

Jurists at Naval Parley Agree to Humanizing of Submersibles.

JAPANESE SITUATION SUFFICIENTLY CLEAR

Only One Reservation Is to Provide Ground for More Argument.

FRANCE AND BRITAIN CONTINUE DISCUSSION

Feeling Greatly Improved, Although Italy Still Refuses to Budge.

By JOHN L. BALDERSTON.

London, April 3 (N.Y.W.N.S.).—Humanization of submarines was agreed on today by the jurists committee of the London naval conference, and after a further conference between the American, British and Japanese delegates the Japanese situation was sufficiently cleared up to make it possible to state that a three-power settlement is certain here.

These were the two outstanding positive achievements of the day in the five-power parley.

On the other hand, no progress was made toward finding an Anglo-French security formula equally acceptable to London and Paris, and the attempt to do so seems fairly hopeless.

In an exclusive statement to the New York World News Service from a high Italian quarter it was made clear tonight that negotiation of any five-power treaty here is impossible.

Submarine Pact Path Clear.

The submarine agreement between the jurists has to go to committee No. 1, and then to the big five for ratification, but no further snags are foreseen. It is agreed that merchantmen must not be sunk without warning, and that passengers and crews must not be put in open boats far from land or while the elements render their safety precarious.

It is understood the agreement represents a compromise between the American and French views on the Root convention, which the French Chamber of Deputies refused to ratify after it had been signed at the Washington conference of 1921-22.

Although the Americans, British and Japanese after their meeting today appointed a committee of experts to consider Japanese reservations, there is only on chief point for discussion—the Japanese desire, which was admitted in principle, to keep their dock yards in condition by replacing submarines during the next five years to the extent of 20,000 tons more than contemplated in the American offer to Tokyo.

Other Provisos Agreed To.

The Americans and British agreed to other Japanese reservations; that a battleship holiday to 1936 shall be part of the agreement; that the agreement shall expire in 1936, and that the Japanese claim to 70 per cent in big cruisers after that date is not waived. It appears uncertain whether the United States will consider it necessary to state formally that she reserves the right after 1936 to object to the Japanese big cruiser claim.

The three-power agreement on tonnage is therefore practically complete, excepting for the seaplane carrier dispute between Great Britain and the United States. The American super-Rodney has been dropped, and so has British opposition to American 6-inch-gun cruisers of more than 7,500 tons, although neither of these recessions has been officially announced.

Although Anglo-French security formula discussions continue, it is known that these now concern merely a British proposal to agree to fight on unanimous recommendation of the council of the League of Nations instead of retaining a free hand.

Since the league council must be unanimous and Great Britain has a

Continued on Page 3, Column 4.

$102,427 Verdict Against Mellons

Girl Wins Award for Hurts During Construction of Pittsburgh Hotel.

Pittsburgh, Pa., April 3 (A.P.).—Damages of $102,427, one of the largest amounts ever granted in a common pleas court verdict here, were awarded Miss Mary G. Hahn, 23, in a suit against Secretary of the Treasury Mellon and his brother, R. B. Mellon, today.

The Mellons were sued as the owners of the Pittsburgh Hotel.

Miss Hahn was hurt when a man employed in construction of the hotel dropped a hammer which shattered a window. Miss Hahn was struck by flying glass.

Clara Bolling Hurt In Fall From Horse

Niece of Mrs. Woodrow Wilson Recovering After Accident.

Miss Clara Bolling, 19-year-old daughter of R. Wilmer Bolling and niece of Mrs. Woodrow Wilson and one of the most prominent members of Washington's younger social set, was thrown from a horse on the Potomac Park bridle paths early Wednesday night and was painfully, though not seriously, injured.

In company with a group of others, Miss Bolling's animal, known to be spirited, was galloping along with the others when a rider suddenly cut in front of it. The horse stopped abruptly to avoid a collision, and, in the words of Miss Bolling's father, she neglected to stop with the horse.

The fall was not the first in Miss Bolling's career as a horsewoman. She fell on her shoulder, striking her head a glancing blow. She was stunned by the blow and was apparently seriously hurt when Inspector Ernest W. Brown, head of the Traffic Bureau of the Police Department, picked her up, and in his own machine took her to Emergency Hospital.

Hospital physicians quickly ascertained that she was suffering from

MISS CLARA BOLLING.

concussion of the brain and severe lacerations on her head. Three stitches were required to close one of the cuts, and others were dressed to prevent infection.

Mr. Wilmer Bolling, prominent in business and social circles, was notified of the accident, and he went at

Continued on Page 3, Column 6.

RASKOB WILL FACE LOBBY GROUP TODAY

G.O.P. Hopes to Make Capital Out of His Activity for Dry Law Repeal.

EYE KEPT ON ELECTIONS

By CARLISLE BARGERON.

John J. Raskob, chairman of what is popularly known as the Democratic national committee, comes to town today to sit in the uneasy seat before the Caraway lobby committee, just vacated by Chairman Huston, of the Republicans. And it is the fond hope of the latter that Mr. Raskob will be made just as uncomfortable as was the man who preceded him.

Whether this will be the case remains to be seen. The Republicans are not so optimistic, but inasmuch as hope springs eternal in the human breast they plan to make the best of the possibilities. Capitol Hill experts in mass psychology had the subject under discussion pretty much of the day, but after a study of all phases, the consensus was that the story would prove a dud.

It lacks, it was pointed out, the necessary element of surprise.

For example, it is expected that it will be shown that Mr. Raskob is the guardian angel of the Association Against the Prohibition Amendment, that he and his close associates, such as the Du Ponts, now contribute approximately one-third of that organization's budget. Records at the Capitol show that in 1928 Mr. Raskob personally gave $17,000, the following year $30,000, and this year he contributed $12,500 in January and $5,000 in February, which proves beyond question that Mr. Raskob is not o 'y against the eighteenth amendment, but that he has faith in the association's ability to do something about it.

It is only this latter, however, about which there can be any surprise.

Mr. Raskob's views on prohibition are very well known. They have in

Continued on Page 2, Column 6.

TARIFF CONFERENCE FEATURED BY CLASH

Smoot and Garner Have Tilt Over Publicity Policy at First Session.

CHEMICAL RATES FIXED

(Associated Press.)

The final phase of the Republican tariff revision program was entered upon yesterday as the Senate and House conferees held their first sessions to adjust the many differences between the two congressional branches over the Hawley-Smoot bill. Action was taken on 32 rates in the chemical schedule.

Senate conferees are victorious in a big majority of the contests, the House group receding from its higher rate amendments in sixteen instances and the Senate giving in on only four. Twelve compromises were reached.

A controversy over publicity featured the first organization and business meeting. Senator Smoot (Republican), Utah, and Representative Garner (Democrat), Texas, clashed.

Angered when Mr. Garner left the committee room and called to newspapermen that he was ready to make public all that took place, the Utahan appeared in the doorway and requested that the reporters "come inside."

"I'll give you every rate agreed on," he said.

"I want to make sure that all you fellows get this accurately."

Other Republicans in the room expressed surprise that daily publicity was to be given their actions.

Chairman Hawley of the House ways and means committee and head of the House conference group said he thought it had been agreed to make public the actions only after an entire rate schedule had been completed.

"Yes, but Jack Garner says he's going to give out what we do every

Continued on Page 2, Column 1.

Mae West Trial Jury Fails To Agree on Play's Morals

Body Dismissed by Judge and Prosecutor Hints Case Is Ended.

New York, April 3 (A.P.).—The jury reported disagreement tonight actress and playwright, and 23 other persons charged with violating the penal code by presenting her play, "Pleasure Man," which was closed as indecent by the police in the fall of 1928. The jury was then discharged.

The jury had deliberated almost 10 hours and in discharging it, Judge Amedeo A. Bertini expressed his thanks.

"Irrespective of the result in this case," he said, "the difficulty of legal regulation of the drama from the standpoint of morals and decency must be apparent to you from your observations of the procedure required to represent in a court room

Continued on Page, 10, Column 1.

CHERRY BLOSSOMS

The beautiful sight that now greets the visitor around the Tidal Basin is reproduced in the rich sepia tones of the Rotogravure process, on the front page of this coming Sunday's Post, Rotogravure Section. It is a picture well worth framing and copies of it would be appreciated by friends in distant places to whom you might send this week's edition of the—

SUNDAY POST

CIVIL SERVICE RETIREMENT IS HALTED IN ROW

Dale, Lehlbach Clash as Conference Begins on Measure.

PESSIMISM VOICED BY HOUSE SPONSOR

First Joint Session Ends in Deadlock Among Conferees.

SENATOR DEFENDS HIS OWN MEASURE

Detailed Discussion Awaits Future Meeting as Members Split.

The Senate-House conference on the new bill to liberalize the civil service retirement law broke up in a deadlock yesterday, and when the conferees separated no arrangements had been made for another meeting.

Senator Dale (Republican), Vermont, chairman of the Senate civil service committee, objected strenuously to the new bill, while Representative Lehlbach (Republican), chairman of the House civil service committee, defended it.

When, after a lively two-hour discussion, the conference broke up, it was understood that the Senate conferees would consult among themselves before a date for another conference was set.

Lehlbach Is Pessimistic.

"I am not at all optimistic," Chairman Lehlbach said afterward. "As for another meeting, that is entirely up to the Senate conferees."

Yesterday's discussion, it was learned, never got beyond the main proposition; that is, the new bill in its entirety. Hence, a detailed discussion of the tontine provision and other provisions, if such a discussion comes, must await future meetings.

Senator Dale has always been in favor of his own bill to liberalize the retirement law, which passed the Senate twice, the House once, and then was pocket vetoed by former President Coolidge.

Outline of Dale Bill.

Briefly, the Dale bill increased the maximum retirement annuity from $1,000 to $1,200, lowered the retirement age two years, and made retirement optional after 30 years service provided the retiremen age had then been reached.

Representative Lehlbach also favored that bill at one time, and sponsored it in the House. Then President Hoover, a student of retirement, stepped in and directed that a more scientific bill be drafted. When Mr. Lehlbach learned what the President wanted, he introduced the new bill, and proclaimed it to be far more liberal than the old Dale bill.

In the hearings that followed, representatives of the Federal employes

Continued on Page 4, Column 4.

PRESTON QUITS PRESIDENCY OF GAS COMPANY

George Wood, of Chicago, to Replace Capital Man in Firm.

DIRECTORS TO NAME NEW HEAD APRIL 12

Fusion With Georgetown Concern Is Aimed in Expansion.

CAPITAL STRUCTURE BAN MAY BE LIFTED

Utilities Commission Urges That Merger Legislation Be Enacted.

Ord Preston, president of the Washington Gas Light Co. since February, 1924, has resigned and will be replaced by George Wood, Chicago engineer and utilities expert, at the election meeting of the board of directors next week.

The man scheduled to become president of the company has been connected with the Seaboard Investment Trust Co., of Boston, and has also had much experience in development of the Central Gas Co. of Illinois.

Mr. Preston announced his resignation yesterday, declaring that he had submitted it nearly a month ago, to become effective at the will of the board.

Meeting Called for Tuesday.

The next meeting of representatives of the stockholders of the company will be held Tuesday. It was indicated last night that the personnel of the board will remain pretty much as at present.

Details of the new organization are to be worked out at a conference in New York today between Wilton J. Lambert, Washington attorney and one of the directors representing the new owners of the gas company, and other representatives of the new owners. The election of Mr. Wood is expected at the April 12 meeting of the directors.

"I sold my interest in the gas company some time ago and my resignation was prompted simply by the belief that the new owners of the company should have the management of the company. That is all there is to it," Mr. Preston said.

Stock Sold at $125.

The new owners of the gas company stock hold between 108,000 and 109,000 shares of the 130,000 shares outstanding. Dana A. Pearson represented the new owners in the buying campaign, which was brought to a successful conclusion when Mr. Preston agreed to sell his holdings at $125 a share provided the purchasers would buy the stock of all other stockholders who were willing to sell at the same price. The par value of the stock is $20 a share.

Of primary importance in the expansion plans is the pending measure providing for merger of the Washing-

Continued on Page 4, Column 1.

Widow Holds Power In Miles Exhumation

Post Mortem Request by Mrs. Rogers Probable, In Foul Play Theory.

Although Department of Justice agents have interviewed a score of persons, most of whom are socially prominent, in their investigation of the death of Basil Miles, diplomat and economist, who succumbed suddenly June 14, 1928, at Emergency Hospital, the only points of interest brought out so far have been that he had been scheduled to leave the hospital on June 15 and that his physical appearance in death could have been caused by prussic acid poisoning as well as pulmonary embolism, which physicians ascribed as the cause of his demise.

Despite the poison element, Assistant United States Attorney Neil Burkinshaw still refused yesterday to order the disinterment of the body and it was understood that no such action would be taken unless stronger evidence is discovered or unless Mr. Miles' widow, the present Mrs. H. H. Rogers, wife of the Standard Oil magnate, requests a post mortem. So far there has been nothing of merit to warrant the United States Attorney's office or the Department of Justice to order the body exhumed.

Due to the rumors that have been rife around Newport and other exclusive Eastern society resorts that Mr. Miles met with foul play—rumors which, reaching two New York newspapers, prompted the investigation—it is considered highly probable that Mrs. Rogers will make the request that the body be disinterred and the

MRS. H. H. ROGERS.

viscera and body tissue examined to determine whether her dead husband really died of poisoning or of the blood clot in the lungs, as the physicians said.

Mr. Miles succumbed unexpectedly while sipping a highball in his private hospital room, and the only one with him at the time was his wife. He had been subjected to a minor operation a few days before and his condition was considered so favorable that his physician, Dr. James Mitchell, had left that day on a trip to Canada.

Although approximately 20 other persons, also socially prominent re-

Continued on Page 3, Column 3.

ECKENER FIRM PLANS OCEAN DIRIGIBLE LINE AND 48-HOUR SERVICE

Henry Miller Service.

Left to right: F. W. von Prittwitz und Gaffron, German Ambassador to the United States; Dr. Hugo Eckener, of Graf Zeppelin fame; and Senator Hiram Bingham, president of the National Aeronautic Association, photographed as Senator Bingham made Dr. Eckener a life member of the association.

Fare Will Be Double That of Steamer Rate, Aid Reveals.

GERMANY, AMERICA TO HAVE TWO SHIPS

Passenger Capacity of New Air Liners to Be From 40 to 60.

U. S. TERMINAL SITE NOT YET SELECTED

National Aeronautic Group Admits Graf Skipper as Honorary Member.

(Associated Press.)

Out of studies and conferences which have engaged Dr. Hugo Eckener day by day, there emerged last night the latest details concerning transoceanic dirigible service which may be instituted within two years.

One of the Graf Zeppelin commander's closest advisers, Commander J. C. Hunsacker, revealed that—

Passenger fares will be approximately double steamer rates;

Germany will furnish two ships, the Graf Zeppelin and a new dirigible to be constructed immediately for completion in 1931;

America will build two ships, modeled after the two dirigibles ordered by the United States Navy;

Eastward trips from airport to airport will be made in two days and western trips in three days.

Plans of Eckener Told.

Commander Hunsacker, former Navy dirigible expert and now vice president of the International Transport Co., has accompanied and conferred with the Graf Zeppelin's skipper during the recent terminal surveys. Dr. Eckener is technical adviser and leading German figure in the proposed service.

"Immediately on his return to Germany," Hunsacker said, "Dr. Eckener will go ahead with construction of a new dirigible for the service, a larger and faster ship than the Graf Zeppelin and scheduled to be complete by autumn of next year.

"The design has been drawn, but new ideas gained by Dr. Eckener in America will be included. A German subsidy will finance building, and in little more than a year the sister ship and the Graf will be ready as the European contribution to the venture.

"Two ships will be constructed in the United States. Designs are being studied and the ships will follow the general structure of the two dirigibles ordered by the United States Navy. Plans under consideration include passenger capacities of 40, 60 and 80 persons.

Plane Contacts in Flight Seen.

"While the Navy dirigibles will have hangar space for five fighting planes, the commercial ships will probably not carry heavier-than-air craft, but be modified to allow airplanes to make contacts while in flight.

"This has already been shown to be practical and arrangements may be worked out to allow planes to meet the liners over water, make contact for special mail or passengers and speed coastward. It is also likely that contacts may be made over intermediate cities where the dirigibles will not stop for discharging passengers and cargo.

"Tentative schedules call for eastward trips from airport to airport to be made in two days and westward flights in three days. Seville, Spain, will be tested as the probable European terminal in May when Dr. Eckener proposes to fly the Graf Zeppelin to South America and Lakehurst."

U. S. Terminal Site Unchosen.

While the survey of the Chesapeake Bay area has been completed, he said it will probably be nine months before a definite selection will be made

INDIAN ADMITS PART IN MURDER OF RIVAL

Lila Jimerson Enters Plea of Guilty to Second-Degree Count.

ACTS AFTER MISTRIAL

Buffalo, N. Y., April 3 (A.P.).—The curtain was rung down today on a drama of Nation-wide interest in which an Indian woman was tried for the murder of a white artist's wife, and tonight the last of the scenery was being cleared away.

Lila Jimerson, the "Red Lilac" of the Cayuga Indians, lay on a sick bed in the Buffalo City Hospital and faced a prison term of 20 years to life, a sentence which became mandatory when she pleaded guilty today to a charge of murder, second degree, reduced from one of murder, first degree.

In sharp contrast to the earlier scenes of the trial of Lila Jimerson for murder, in connection with the slaying of Mrs. Clothilde Marchand, wife of Henri Marchand, internationally famous artist and sculptor the final act of the drama took place in the auditorium of the hospital before a bare handful of spectators, most of them newspaper reporters.

For it was from her hospital bed, wheeled into the auditorium, that the emaciated, disease-racked Indian woman nodded her silent acquiescence to questions put to her by Judge F. Bret Thorn and thereby entered her plea of guilty to the reduced charge. Not once did she speak. Her plea accepted, she was removed to her room, and her part in the drama which had gripped a Nation's interest for the past two weeks was ended. Ended, save for the epilogue to come after her release from the hospital, when she will be formally sentenced to prison.

Henri Marchand, husband of the murdered woman, who took the witness stand and admitted intimacy with the Indian woman "for professional reasons" only, tonight was preparing to leave the county jail where he had been detained since the start of the trial as a material witness in default of $25,000 bail. District Attorney Guy B. Moore said that Marchand would be released tonight

Continued on Page 4, Column 5.

CRIME BOARD PLANS TO GET ACTION SOON

House Judiciary Members Divided Over Points in New Measure.

MITCHELL RAPS BILLS

(Associated Press.)

Decision on legislative proposals of the Hoover Law Enforcement Commission to strengthen dry enforcement was set for next Wednesday by the House judiciary committee after failure yesterday to reach an agreement on major recommendations in the program.

With the committee divided on the commission's bills to permit juryless trials before United States commissioners and to define misdemeanor violations of prohibition laws, indications were that these measures would not be favorably reported to the House without radical changes.

Although several committee members expressed the opinion that these measures had practically died in committee, Chairman Graham said the group was willing to cooperate in formulating legislation to aid law enforcement.

"We refuse to rush action on measures that would result in unscientific legislation, just because somebody demands it," he added, however.

In a confidential communication to the judiciary committee, Attorney General Mitchell approved the bills, provided certain changes be made which would meet the approval of Chairman Wickersham of the commission.

Mr. Mitchell suggested the maximum penalty be increased from a $500 to $1,000 fine and six months' imprisonment, or both, and favored a redraft of an original commission bill to prevent district attorneys from calling a defendant in a minor liquor case before a grand jury after a trial before a United States commissioner.

In the same letter, Mr. Mitchell strongly opposed a bill by Representative Stobbs (Republican), Massachusetts, to modify the Jones five year and $10,000 fine law by defining slight and casual offenders and fixing the maximum penalty at six

Continued on Page, 10, Column 1.

Front Page of Newspaper Is Flashed Across Country

Schenectady Sees Periodical Printed 3 Hours Sooner on Coast.

Schenectady, N. Y., April 3 (A.P.).—The complete front page of a newspaper has been transmitted across the country by radio for the first time.

Giving the present a peep into what may be commonplace in the future, engineers of the General Electric Co. today reported that successful experimentation had permitted them to read the first page of the San Francisco Call-Bulletin three hours after it had left the press. It was reproduced in full size in the laboratory by a new type automatic carbon recorder, connected to short-wave receiving equipment actuated by signals originating 2,500 miles away.

The engineers did not hesitate to forecast many possibilities for this

Continued on Page 9, Column 1.

BUCK ROGERS, A. D. 2430

The scientific marvels that may be seen by Earth's inhabitants, 500 years from now, are vividly pictured and combined with a story of romantic adventure that appears daily, on the comic page of this newspaper . . . Beginning Sunday this feature will be extended to full page length in brilliant colors. Start the fascinating story in this newspaper today and you will certainly continue it, in its enlarged form, in the—

SUNDAY POST

NEWS of SUBURBAN Washington and the Surrounding States

Appears on Pages 2 and 22 Today

of the American transatlantic terminal site.

A tract of 1 mile square will be required for the port. Dr. Eckener and his party surveyed sites at Laurel, Md., the Hybla Valley region south of Alexandria, Va., and other areas in Virginia, including Langley Field, Newport News and Petersburg.

The party will be in Lakehurst, N. J., today. There Dr. Eckener will complete arrangements for berthing the Graf Zeppelin on its May flight. After a trip to Akron, Ohio, where conferences will be held with Goodyear-Zeppelin Co. officials, he will sail April 15 for Germany.

Honored by Aeronautic Group.

The conclusion of the skipper's visit in Washington was marked by his admission as honorary member of the National Aeronautic Association, the first European and ... lighter-than-air pilot to be given the distinction.

Senator Hiram Bingham, of Connecticut, president of the association, made the presentation which enrolled Dr. Eckener as the twelfth honorary member.

Only five other honoraries, all Americans, are alive—Orville Wright, Glenn Curtiss, Thomas A. Edison, Col. Charles A. Lindbergh and Rear Admiral Richard E. Byrd.

TARIFF CONFERENCE ENLIVENED BY CLASH

Continued from Page 1.

day and I'm going to do it myself," Mr. Smoot told the Oregon member.

The finance committee chairman then dictated in detail action taken on the first 32 changes in the bill. Other rate schedules will be taken up in the order in which they appear in the measure.

"The public is entitled to know what transpires in the conference with respect to the rates and provisions of the tariff bill," said a statement issued later by Mr. Garner.

"There has been too much secrecy in formulation of this measure," he added. "The American people, who are vitally concerned, are entitled to know from day to day whether the conference committee is handling the bill in their interests or in the interests of those seeking special tariff favors.

Plea Made for Publicity.

"The committee is considering a bill which will place a tax upon every consumer in the United States, and it is the people's right that they should know every phase and factor considered or entering into this bill."

The controversy over the flexible provisions and the export debenture will not be reached until administrative features are taken up.

An outgrowth of the long Senate tariff debate was the favorable report by the Senate rules committee yesterday on the Swanson resolution to do away with consideration of bills in committee of the whole. The tariff bill was in this status for six months in the Senate and afterward the entire measure was subject to change. Many prior decisions were reversed and this led to vigorous protests for a change in rules.

Rates As Determined.

Here are the rates agreed upon by the conferees yesterday: Acetic acid containing by weight not more than 65 per cent of acetic acid, 1¾ cents a pound; containing more than 65 per cent, 2 cents a pound.

Acetic anhydride, 3½ cents a pound; boric acid, 1 cent; refined borax, ½ of a cent; citric acid, 17 cents; formic acid, 3 cents; tannic acid, containing by weight of this acid less than 50 per cent, 5 cents; containing 50 per cent or more and not medicinal, 11 cents; 50 per cent or more and, medicinal, 18 cents.

White arsenic, free; gallic acid, 6 cents; nitric acid, free; red oil, 20 per cent; phosphoric acid, 2 cents; pyrogallic acid, 12 cents; carbon dioxide, 1 cent; cetone and ethyl methyl ketone, 20 per cent; aluminum sulphate, 1-5 of a cent; antimony oxide, 2 cents.

Amber, not specially provided for, 50 cents; synthetic gums and resins, not specially provided for, 4 cents a pound and 30 per cent; bleached shellac, free.

Caffeine, $1.25 a pound; caffeine citrate, 75 cents; impure tea and tea waste and siftings, free; calcium acetate, crude, 1 cent; carbon tetrachloride, 1 cent; chloroform, 4 cents; tetrachloroethane and trichloroethylene, 30 per cent.

Casein, a dairy product used in paper manufacture, will be the first major rate to face the conferees tomorrow. The House bill retained the present rate of 2½ cents a pound, while the Senate increased this to 3½ cents.

Senator George (Democrat), Georgia, said last night that an analysis of the votes of Democratic senators on the tariff bill would show that their votes for rate increases were cast in an effort to give agricultural products equal protection with industrial products.

In a statement issued through the Democratic national committee in reply to that of Senator Watson, of Indiana, the Republican leader, which enumerated the Democrats who had voted for raises, Senator George said that the Watson statement had been issued to "prepare the public for presidential approval of the bill."

FRIDAY SPECIAL!

Sale of

BROADCLOTH PAJAMAS

$1.95

You've seen these same Pajamas selling at $2.50! They have collars and are made of fine quality colorful broadcloth.

Meyer's Shop
1331 F Street

10 DEAD, 30 INJURED IN FIREWORKS BLAST

Explosion Near Philadelphia Wipes Out Plant and Rocks Wide Area.

HOMES BADLY DAMAGED

Philadelphia, April 3 (A.P.).—Ten persons lost their lives and more than thirty were injured today when a series of explosions virtually wiped out the plant of the Pennsylvania Fireworks Display Co., Inc., at Devon, 16 miles west of Philadelphia.

Most of the dead were employes of the plant which was comprised of ten small buildings on a 7-acre tract of land near the main line of the Pennsylvania Railroad.

Although hospitals reported treating only about twenty injured persons, many more were aided on the scene by emergency ambulances dispatched with physicians. Many others in the 200 homes in surrounding territory which State police reported were damaged, were helped by family physicians or administered first aid treatment themselves.

Several Reported Missing.

Police tonight were still investigating reports that several employes are unaccounted for, but it is believed if they are missing they are represented among the unidentified dead.

The explosions were terrific and caused great excitement and much anxiety on the quiet countryside. The shock of the blasts was felt over a wide area, reports having been received that the heavier explosions were felt 30 miles away.

Heavy damage was done to houses nearby tenanted by workers. Roofs were caved in, porch roofs wrecked and windows blown out. There was extensive minor damage done over a large area, some places more than a mile away being affected.

There were three heavy explosions which caused most of the damage, followed by similar blasts over a period of 20 minutes after the first great shock.

Rescuers Held at Distance.

At times the exploding fireworks sounded like the battle of machine guns. Rescuers were forced to remain at a distance until the explosions ceased, when hundreds of persons rushed into the rescue.

The debris caught fire and was burning briskly when firemen and other rescuers tackled the scattered debris of the small buildings, most of them of frame construction.

Eight of those who lost their lives were killed outright and their bodies were badly charred before they were dragged from the burning ruins. Another died shortly afterward and the tenth, a girl, died in the Bryn Mawr Hospital this afternoon, four hours after the explosion. She had been terribly burned.

There was little left of the buildings when the last of the explosives on the leveled tract let go, and the fire was easily extinguished.

Dynamite Set Off.

According to Alexander Vardaro, proprietor of the fireworks plant, the first explosion occurred in a building at the extreme northwestern corner of the property where a quantity of dynamite was stored.

"The only thing I could think of that would cause the explosion would be friction," said Vardaro.

"It would be possible for the nails of shoes of some of the workmen moving about the building to cause sufficient friction to set off the dynamite. The exact cause prabably will never be known."

Copyright Change Urged by Authors

Old Laws Are Out of Date, Is Claim as Foreign Demand Is Cited.

Prominent authors, playwrights and publishers yesterday told the House patents committee that a new and growing demand for American books abroad necessitates a sweeping change of "antiquated" copyright laws.

Will Irwin, author and former war correspondent, marshalled before the committee Marc Connally, playwright; Elmer Davis, novelist; Chester T. Crowell, magazine writer; Thyra Samter Winslow, short story writer, and Edwin H. Hart, attorney for his author-wife, Frances Noyes Hart, who is ill.

They all urged that the Vestal bill would give the individual author greater control over his product and permit this country to enter the International Copyright Union. Publishers, declaring that American authors are producing a far better product than ever before, attracting a foreign demand they can not supply because of the simultaneous publication ruling, also approved the bill.

Carolina Workers File Protest Against Parker

(Associated Press.)

Protests from labor organizations from four North Carolina cities against confirmation of Judge John J. Parker, of North Carolina, as associate justice of the Supreme Court were received yesterday by the Senate judiciary committee.

The protests were from the Brotherhood of Railroad Trainmen at Charlotte; the Central Labor Union of Winston-Salem; the Central Labor Union of Salisbury, and from the union at Raleigh. A subcommittee of the judiciary committee, headed by Senator Overman (Democrat), North Carolina, will give a hearing tomorrow to representatives of organized labor who are protesting Judge Parker's confirmation.

Chest Meetings Planned.

Plans for regular monthly meeting, to be held at the various organizations affiliated with the Community Chest, were made last night by the speakers' bureau of the Chest, at a meeting held at the Jewish Community Center. In the absence of William C. Sullivan, chairman of the bureau, Elwood Street, director of the Chest, presided and introduced Maurice Bisgyer, director of the Center, who acted as master of ceremonies. LeRoy Mark, head of WOL, made a short talk on the advantages of keeping the Chest constantly before the public.

Geographic Society to Hear Professor.

"The Eagle in Action" will be the subject of an illustrated address before members of the National Geographic Society, at the Washington Auditorium this evening by Dr. Francis H. Herrick, professor emeritus of biology at Adelbert College, Western Reserve University. The address will be the last in the 1929-30 lectu ... series.

PHONED PLEA ACROSS SEA

Post Staff Photo.

Left to right (seated)—Mrs. Harvey Wiley, who yesterday telephoned The Hague to plead for the postponement of a vote on the sex discrimination section of the world code, and Miss Alice Paul, of the Inter-American Commission. (Standing)—Miss Anita Pollitzer, vice president of the National Women's Party, and Miss Elsie Hill, member of the National Council.

SENATE ACTION DUE ON MUSCLE SHOALS

Attempts to Amend Chief Features of Bill for U. S. Operation Die.

NORRIS QUITE CONFIDENT

(Associated Press.)

Final action today on the Norris resolution for Government operation of Muscle Shoals was in prospect last night after the Senate rejected all attempts to amend the main features of the legislation.

Senator Norris (Republican), Nebraska, was confident of the votes for adoption of his resolution. It is in practically the same form as the measure sent to President Coolidge two years ago by Congress. That proposal was given a pocket veto.

Urging that "no peg be put in the resolution upon which a veto by the Chief Executive may be hung," the Nebraskan successfully beat down attempts by Senators Black, and Heflin, of Alabama, Democrats, to amend the measure yesterday.

Senators Heflin and Black also attacked some of those interested in private operation of the power industry. Senator Heflin said:

"There have been more lobbies in Washington who have lived on it, fattened on it and grown rich on it than on anything else I have heard of since I have been in the Senate."

On the pleas of Senator Norris, the Senate rejected two amendments by Senator Black, one of which would have opened the cyanamid nitrate plant at Muscle Shoals to private operation upon a guarantee that nitrogen for use in fertilizer would be manufactured.

Senator Black contended this went farther than the proposal of the American Cyanamid Co. for the property. Senator Norris said, "Largely by the efforts of Senator Black, the lobby committee has destroyed the proposed lease of the American Cyanamid Co." He urged that the amendment be rejected.

An amendment by Senator Heflin providing for the manufacture through private industry of 40,000 tons of fixed nitrogen annually at the plants also was voted down.

Senator Fess (Republican), Ohio, is prepared to talk against the Norris resolution today, but so far no voice has been raised against it.

Two perfecting amendments by Senator Black were adopted. One of these would permit contracts for sale of the power for a period of 30 years instead of 15. The Senate also accepted an amendment by Senator George (Democrat), Georgia, forbidding those using power from the Muscle Shoals project to allow discriminatory rates.

McKellar Tells History Of Project Over Radio

Speaking on the general title, "What of Muscle Shoals?" Senator Kenneth D. McKellar, of Tennessee, last night described to the Columbia Broadcasting System's radio audience the history of the Alabama power project.

Senator McKellar gave his hearers a picture of the scene at Muscle Shoals; of the various attempts by private interests to gain control of it; of Henry Ford's offer for the plant there and of legislation and Governmental action in connection with the site.

HAGUE PHONE CALL PERTURBS WOMEN

Nationality Code Likely to Discriminate Between Sexes, Is News.

FINAL VOTING DUE TODAY

In a four-minute telephone call to Europe yesterday Mrs. Harvey W. Wiley learned from Miss Doris Stevens, chairman of the Inter-American Commission of Women, that the nationality section of the world code now being drawn up by the codification conference of international law at The Hague is likely to be based on inequality between the sexes.

The final voting on the measure will begin today and Miss Stevens declared there is grave danger that the women of the United States and Latin America will lose the rights they have won since 1848. She urged that the feminists here make every effort to have the United States delegation oppose this attempt to put Old World standards for women on the whole world.

The call was made from the National Woman's Party headquarters. With Mrs. Wiley awaiting the news from The Hague were Miss Alice Paul, chairman of the nationality committee of the Inter-American Commission of Women, Miss Anita Pollitzer, of Charleston, S. C., vice chairman of the National Woman's Party; Miss Elsie Hill, State chairman of Connecticut; Miss Maud Younger, of California, congressional chairman of the Woman's Party.

Author Awarded Divorce Decree

Eugene Walter Separated From Charlotte Walker, Stage Star.

Los Angeles, April 3 (A.P.).—Award of an interlocutory decree of divorce to Eugene Walter, author of "Paid In Full," from Charlotte Walker, stage actress, on grounds of desertion, was revealed here today.

The decree was given Walter by the Superior Court last week on default and supplemented a previous divorce granted him in Delaware some years ago. His attorney attempted to conceal his client's identity and it was not until Walter was located in Hollywood today that reporters were able to confirm the names of the principals.

Walter is living in Hollywood. Miss Walker recently appeared on the stage here.

Clandestine Friendships Charged in Divorce Plea

Clandestine friendships with other women is charged in a suit for absolute divorce filed yesterday in District Supreme Court by Mrs. Eva Pearl Weary, of 425 D street southeast, against her husband, Milton B. Weary, a member of the United States Marine Band. A corespondent is named.

The couple was married January 20, 1923, at Covington, Ind., and have two children. They have lived in the District since July, 1924. The wife tells the court that she is temporarily employed, but asks for maintenance for herself and the children. Attorney Raymond Neudecker appears for the wife.

DAY IN CONGRESS

SENATE.

Met at 12 noon and recessed at 5 p. m. to 12 noon today.

Received nominations of Roger Sumner and Sidney H. Browne, jr., to be foreign service officers; Tom W. Dutton to be United States marshal for the Eastern district of Louisiana; William J. Carter, United States attorney for Eastern district of Tennessee, and Roy C. Fox, United States attorney for Eastern district of Washington.

Judiciary committee received protests from four North Carolina cities against the confirmation of Judge John J. Parker as associate justice of the Supreme Court.

Senator Blease (Democrat), South Carolina, urged that lawless foreigners, including attaches of embassies, be dealt with the same as citizens.

Passed and sent to the Senate the appropriatoin bill for the Department of Justice.

Rejected proposals for modification of the Norris bill for Government operation of Muscle Shoals.

Senator Robinson (Republican), Indiana, declared he had obtained reports from the House which showed that John J. Raskob, chairman Democratic national committee, had contributed $64,500 to the Association Against the Prohibition Amendment.

Commerce committee approved two of the three Wagner bills to relieve unemployment.

Agreed to take up next Tuesday legislative remedies for unemployment, including a stabilization agency with authorization for a $150,000,000 Federal Appropriation.

Vice President Curtis appointed a committee to represent the Senate at the celebration of the 250th anniversary of the founding of Charleston, S. C.

Commerce committee approved White bill establishing preference in ocean mail contracts for companies or individuals that previously purchased the United States Lines.

HOUSE.

Met at 12 noon and adjourned at 4:30 p. m. to 12 noon today.

Passed and sent to the Senate the Hoch bill to liberalize allowances for the living quarters for American foreign service representatives.

Judiciary committee failed to agree on any of the proposals of the Hoover Law Enforcement Commission, and decided to consider them again Wednesday.

Representative Patman (Democrat), Texas, demanded payment in cash to World War veterans of the face value of their bonus certificates and suggested that the necessary money be raised by a tax on the incomes of millionaires.

Representative Romjue (Democrat), Missouri, proposed that a national school be established here for the training of policemen and policewomen.

DRYS GAIN SLIGHTLY IN MAGAZINE VOTING

20 States Favor Repeal of Law and 20 Want Strict Enforcement.

CRITICISMS GET REPLY

The vote for strict enforcement shows a slight gain in the fourth week's returns of the Literary Digest's "straw" referendum on prohibition, though Kansas and Tennessee are the only 2 of the 40 States reported which are voting bone dry, according to tomorrow's issue of the magazine. Seven hundred and fifty-five thousand eight hundred and fifty-seven new votes are reported this week from 20 additional States.

Of the 2,000,340 post-card votes returned through the mail and counted at the poll headquarters, 848,751, or slightly over 42 per cent of the total are wet and 598,252, or nearly 30 per cent, vote damp, while 553,337 are bone dry and demand a strict enforcement of the prohibition laws.

In every Southern State except Tennessee the combined vote for modification and repeal is larger than that for enforcement, while in Maryland the vote for repeal is considerably greater than for both modification and enforcement.

The vast section of Dixie is appraised as voting "medium dry" by the Literary Digest.

Even Split on Repeal.

Of the 40 States reported, 20 show a vote for repeal that is greater than for either modification or enforcement, while in the other 20 States the vote for strict enforcement shows a larger total than for either modification or repeal.

The Literary Digest states that it has been bombarded with criticisms from those favoring every shade of opinion, and it passes off the many objections as almost too silly to answer.

"This year," the periodical notes, "the bitterest of the accusations seem to come chiefly from our dry friends, who ought to know better—and some of them positively do know better.

"However, we are also being assailed by earnest wets, who accuse us of 'splitting the wet vote' and of further discriminating against them by throwing out ballots marked in more than one square.

Local Scandals Claimed.

"We always expect to be bombarded with local scandals about our ballots going to the wrong kind of people, and none going to the right kind of people.

"A favorite accusation just now is that we are sending no ballots to women, only to men. Whereas our enormous daily mail includes many complaints that the women are getting the best of it in the ballot distribution.

"Then there is a sinister story that the Digest is financed by the 'wet interests,' just as our 1928 poll was declared to have been financed first by the Democrats, then by the Republicans. To all such silly stories our sole reply is a vigorous 'Bosh!'

"The Digest finances its own polls, and never has cause to regret the outlay, enormous as it is."

Tabulation of Votes.

Tabluation of the straw votes by States follows:

States.	For Enforce.	For Mod.	For Repeal.	Total.
Alabama..	2.797	1.678	1.713	6.188
Arkansas..	3.447	1.724	1.749	6.920
California.	34.872	38.189	41.451	114.292
Connec'cut	9.091	15.739	22.558	50.388
Delaware..	1.288	857	2.180	4.335
Dist. of C.	2.360	2.998	4.838	10.394
Florida....	1.000	1.824	2.558	6.282
Georgia....	4.884	3.888	4.245	13.014
Illinois....	40.619	52.225	78.892	171.736
Indiana....	23.791	17.736	18.096	59.623
Iowa.....	24.971	17.890	17.036	59.797
Kansas....	21.270	8.119	8.000	38.389
Kentucky..	6.598	5.526	8.170	20.294
Louisiana..	916	1.319	2.377	4.612
Maine.....	4.118	2.589	4.033	10.740
Maryland..	4.493	5.832	10.999	21.324
Mass'etts..	19.594	16.723	30.688	67.005
Michigan..	24.969	27.782	38.360	91.111
Minnesota..	25.423	23.506	28.212	76.641
Mississippi	1.651	1.022	1.540	4.213
Missouri..	26.193	21.119	36.164	83.476
Nebraska..	11.881	8.058	7.314	28.923
N.H'pshire	2.160	2.279	2.386	6.825
New Jersey	21.023	35.793	58.863	115.679
New York..	57.484	116.453	186.867	360.804
N. Carolina	6.628	4.703	3.245	14.267
N. Dakota	3.056	2.681	2.975	8.712
Ohio.....	41.702	42.826	44.949	129.477
Oklahoma..	6.687	3.535	3.166	13.388
Oregon....	8.510	5.926	5.196	19.632
Penn'vania	55.484	56.079	106.521	220.084
Rh. Island	1.968	2.582	5.116	9.666
S. Carolina	1.885	1.210	1.348	4.443
S. Dakota.	2.818	2.971	2.439	8.228
Tennessee.	4.853	2.460	2.240	9.553
Texas.....	7.848	4.236	3.904	15.988
Vermont...	1.959	1.440	1.874	5.273
Virginia...	4.889	4.404	4.437	13.730
Wash'ton.	11.517	11.270	10.277	31.064
W.Virginia	4.942	4.255	4.145	13.342
Wisconsin.	11.161	14.290	21.209	46.660
	533.337	598.252	848.751	2.000.340

First Lady Noticed By Few at Meeting

Mrs. Hoover in Philadelphia for Gathering of Friends Society.

Philadelphia, April 3 (A.P.).—Mrs. Herbert Hoover attended the Friends' yearly meeting here today, unnoticed by many in the auditorium. She is a member of the Friends Society.

She came to the meeting unexpectedly and quietly took a seat in the middle of the old meeting house. With her sat Mrs. George Vaux, jr., and her traveling companion from Washington, Mrs. Charles D. Walcott, sister-in-law of Mrs. Vaux. Mrs. Hoover planned to spend the night with Mrs. Vaux before returning to Washington tomorrow.

Mrs. Hoover told a secret service man who accompanied her and Mrs. Walcott that her visit here was purely a church matter and that she did not want to be bothered with police clearing the way for her wherever she went.

During the meeting today a report of the west town school committee was read and it was believed this was one of her reasons for the visit. Last year when an appeal for $750,000 for the school was made she was one of the first contributors.

Medical Rum Ban To Be No Tighter

Copeland Gets Assurance Further Restrictions Are Not Planned.

(Associated Press.)

Dr. Royal S. Copeland, New York Democratic senator, received official assurance yesterday that there would be no move for tightening restrictions on the use of medicinal liquor by doctors and hospitals.

Stirred by protests from doctors, Senator Copeland conferred with Prohibition Administrator Doran. It was understood at the Capitol that a proposal to restrict further the use of liquor by doctors and by hospitals in their practice was put up to Mr. Doran and that it is now in the hands of high officials of the Justice Department.

"I am satisfied," Senator Copeland added, "there is no intention at present to tighten the regulations."

RADIO PHONE HOOKUP IS OPENED BY HOOVER

Greets Presidents of Chile and Uruguay Over New Service.

ARGENTINE HEAD "ILL"

Radio telephone service between North and South America was inaugurated yesterday morning when President Hoover exchanged greetings with President Carlos Ibanez del Campo of Chile and President Juan Campisteguy of Uruguay. Acting Secretary of State Joseph P. Cotton also talked with government officials in the Latin-American countries and with John Campbell White, counselor of the American Embassy in Buenos Aires, Argentina.

Dr. Hipolito Yrigoen, President of Argentina, as predicted in The Post, did not participate in the ceremony, giving as an excuse a "bad cold."

Other officials of the government, foreign representattives and officials of the American Telephone & Telegraph Co. were in the Cabinet room during the conversations.

Walter S. Gifford, president of the telephone company, opened the ceremonies by calling Col. William F. Repp, vice president of the International Telephone & Telegraph Co., in Buenos Aires from New York and informing him that President Hoover had consented to open the service. The entire ceremony took only fifteen minutes.

Both the National Broadcasting System and the Columbia System broadcast the conversations of the presidents. Short-wave transmitters of the General Electric Co. carried the ceremony into foreign countries.

Telephone conversations between North and South America are transmitted over the radio channels. The United States transmitter is at Lawrenceville, N. J., and the receiver at Netcong, N. J. The conversations yesterday were carried over regular telephone circuits from Washington to New York.

William C. Potter, president of the Guaranty Trust Co. of New York, was the first to use the new service after its official opening. He talked in turn to bank officials in Buenos Aires, Montevideo and Santiago.

Woman, Two Children Injured in Auto Crash

Special to The Washington Post.

Harrisonburg, Va., April 3.—A woman and two children were hurt and four other persons escaped injury this afternoon when two tourist autos collided on the Valley Pike at Stone Spring, one mile south of here. Mrs. A. J. Moore, of Beckley, W. Va., received a severe scalp wound and her 4-year-old daughter suffered a fractured collar bone and severe bruises. Mr. Moore and A. C. Lilly were not hurt.

Edmund Soule, 14, son of Mrs. Philip Soule, of Swarthmore, Pa., suffered a severe scalp wound, but his mother and sister were not injured. The slippery roadway was blamed for the crash. The Moore party was en route to Washington while the Soule party was going South. Both cars were badly damaged.

RASKOB WILL FACE LOBBY QUIZ TODAY

Continued from Page 1.

the past caused Southern Democrats considerable pain. It will cause them pain when this all comes out again, too, and here it would seem is the only opportunity for the Republicans.

Scalp May Be Called For.

If they can develop a picture of Mr. Raskob giving money out of one pocket to the wet association and out of the other to the Democratic party, which undoubtedly can be done, the Southern Democrats will of necessity have to stand up and call loudly for his scalp. They have done this before and it is hard to see where the Republicans will accomplish anything more than to start them off again.

Now it is conceivable that this might be helpful in their predicament over Mr. Huston. If the Democrats start to calling for Mr. Raskob's resignation, they can say: "See, calling for the resignation of national chairmen is a national pastime. So you must not take the business about Mr. Huston so seriously."

In other words the whole thing might become so funny that the country would see the joke and laugh it off. Nothing would be more pleasing to the Republicans just now, and to say that they would gladly join in the laughter is to put it mildly. They would get hysterical.

Election Aid Possible.

On the other hand, there is the question of whether the more emphasis that is placed upon Mr. Raskob's wetness the easier it will be for Democrats to pick up members of Congress in this fall's election. Democratic representatives from the South are expected to return as a matter of course. It is in the Eastern wet centers that they expect the revolt from the administration's dryness to help them.

The Democrats have played a right cagey game on this prohibition matter. They have not said anything about it at all. The Republican dryness, on the other hand, has been emphasized.

It might be if the lobby committee were otherwise constituted that Mr. Raskob could be so used as to tie up the wet association and the Democratic national committee in such a manner that the dry Democrats would just have to withdraw from the party or at least kick up a ruckus and make further efforts at harmony futile.

But there is only one man on the committee to carry the Republican cause, Senator Robinson, of Indiana. He does not know exactly himself how he will proceed, but he intends to hit out with both fists, and maybe if he has good luck he will do such good work that he will be made a Republican whip or something. It is his opportunity.

SPECIAL NOTICES.

ANNUAL MEETING OF STOCKHOLDERS Washington Permanent Building Association will be held at the office, 629 F street northwest, MAY 7, 1930, at 3:30 p. m., for election of officers and directors. Polls open from 10 a. m. to 2 p. m. HERMANN H. BERGMAN, Secretary.

MOVING TO SOME OTHER CITY? Get our return-load rates. Full and part load shipments to Philadelphia, New York Boston, Pittsburgh, Richmond and way points. Special rates. Phone Nati. 1466 NATIONAL DELIVERY ASSOCIATION, Inc

WILL PERSONS WHO WITNESSED AN accident at 19th st. and Pa. ave. Friday, March 28, 1930, about 7 or 7:30 p. m., when a Ford car collided with an elderly lady, please phone or write Thos. C. Bradley, Evans Bldg.? Phone District 1970.

NOTICE IS HEREBY GIVEN THAT I WILL not be responsible for debts contracted by any person other than myself. H. ELMER METZ, Manassas, Va.

30-DAY Shorthand, alone; 3-4 months stenographic course, usual time. Embodies thoroughness, speed, efficiency. Slater methods. Positions for graduates. Enroll TODAY. BOYD'S, 1333 F

HICKEY-FREEMAN CUSTOMIZED CLOTHES

TRAVLWEAR

Club cars of crack trains bear mute tribute to suits of Travlwear. Wearers of this sturdy Scotch suiting appear as fresh on their way to the diner as they did at the conductor's familiar "all aboard." Customized by Hickey-Freeman.

SEVENTY DOLLARS

Goldheim's

Apparel for gentlemen—Established 1875

1409 H STREET

The center of attraction wherever smart folk gather

White Rock
The leading mineral water

HOOVER SEEKS FISH ON RAPIDAN TODAY

President Takes First Outing Since Trip to Florida, Six Weeks Ago.

MEN ONLY ARE IN PARTY

(Associated Press.)

President Hoover will leave work behind him in Washington today and tomorrow while he whips the streams at his summer camp, high in the Virginia mountains.

Resuming the week-end fishing trips which he enjoyed so much last year, the Chief Executive planned last night to take a small party of friends with him to his recreation camp on the Rapidan River in the Blue Ridge Mountains.

Though at first it was planned that Mrs. Hoover and the wives of some of the men accompanying the President would go with them, it was announced later at the White House that the party would include only men.

Secretaries Lamont and Wilbur, Attorney General Mitchell, Representative Fort, of New Jersey; Lawrence Richey, one of the President's secretaries, and Joel T. Boone, White House physician, will go with the President.

The party expects to leave the White House shortly after lunch, to permit arrival by automobile at the camp in time for some fishing before dinner. They will return to Washington Sunday afternoon.

This is the President's first respite since his trip to Florida, about six weeks ago. The last visit of the Chief Executive to the summer camp was on the occasion of Prime Minister Ramsay MacDonald's trip to Washington.

WARRANTS LOOMING AFTER FOREST FIRES

Carelessness Seen as Cause of Blazes in Virginia and Maryland.

CITE PROPERTY OWNERS

Warrants charging carelessness will probably be issued against a number of property holders in connection with forest fires which swept nearby Maryland Tuesday and Wednesday, officials of the State department of forestry announced yesterday. The Maryland fires, and similar but less serious grass blazes in Fairfax County, Va., were extinguished yesterday morning by lessening winds and a continuous rain, aided by hundreds of volunteer fighters, forest wardens, soldiers and inmates of the Lorton Reformatory.

The adjutant's office at Fort Humphreys, Va., yesterday reported that the three fires in Fairfax County had been completely extinguished, and reports from Maryland authorities said that only a few smoldering stumps recalled the fire which swept more than 1,000 acres in the vicinity of Great Falls, Leonardtown, Glenn Dale, Seabrook, Tuxedo, Berwyn and other communities in Prince Georges County. Fires in Arundel, Charles and St. Mary's Counties were also out.

The Maryland blazes claimed the old lockhouse at Great Falls, several farm buildings and a small amount of live stock, in addition to damaging timber, but the Fairfax County fires resulted in practically no loss with the exception of a small sawmill located near the old Mahon place south of the reformatory, where the most serious of the three fires originated.

BECKERS

The Last Accent of Chic To Your Costume---

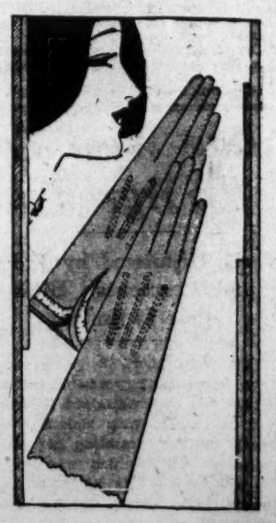

GLOVES

$5.00

Because they've become so conspicuous in Fashion, Gloves are even more important than usual this spring. The smart Pull-ons pictured, of Kid and Suede (washable, of course), may be had in all colors and white.

BECKERS
1314 F STREET N. W.
"The Travel Leather and Gift Shop"

DUCHESS IS CHARGED IN SUICIDE ATTEMPT

Remanded on Bail by London Court After Death-Try by Gas.

ROMANCE WAS BROKEN

London, April 3 (A.P.).—A dingy police court in the drab London district of Lambeth today had before it the wife of the premier duke of the Irish peerage, charged with attempted suicide in a two-room flat at Brixton April 1.

She was the Duchess of Leinster, formerly the beautiful musical comedy star, May Etheridge, and a police inspector testified how he had found her in the flat at 3:15 o'clock in the morning, attired in a nightdress and with her head against an oven door from which gas was pouring.

The officer testified that he was accompanied to the flat by a man named Williams, his statement recalling that the landlady had declared in the press that the duchess was known as Mrs. Williams at the apartment.

The inspector said he applied artificial respiration methods for fifteen minutes and the duchess began to respond. Then a physician arrived and she was taken to a hospital.

Today's proceedings were short and ended in the duchess, known in court as Mary Fitzgerald, being remanded on bail of £50 (about $250). She was released when bail was furnished.

The case has created great interest in England, for many recall the stage and society sensation of 1913 when young Lord Edward Fitzgerald, as the Duke of Leinster then was, took the striking May Etheridge from the leading part in "Princess Caprice" to a honeymoon in a shack beside Lake Ontario after a surprise wedding in a register office.

The duchess and her husband have been separated for some time and she is reported to have been living in reduced circumstances of late.

In reporting the attempt, the London press recalled not only the romantic marriage of the duchess but also the fact that the duke, before succeeding to the title, sold the reversion of his Irish estates, estimated at the time to be worth £40,000 (about $200,000) a year, to Sir Mallaby Deeley for £60,000 in cash and an annuity.

Nothing of this was brought up in court today.

Brickbats & Bouquets

By JAMES HAY, JR.

SENATOR MOSES of New Hampshire, hung up a fairly impressive record as the larruping lambaster of "the sons of the wild jackasses," but against the elusive cockroach he has displayed a prime, pristine and puissant prowess of which any walloping Vandal or galloping Goth might well be proud.

He took the field against the challenging insect when Senator Keyes, approaching him as chairman of the committee in charge of the Senate Office Building, lamented: "Cockroaches are running me out of my sanctum! They are eating the handsome bindings of my rarest and most valued books!"

Leaning heavily on his fellow committeeman, Mr. Pat Harrison, of Mississippi, Mr. Moses went into conference with Mr. Charles E. Alden, the newly chosen custodian of the senatorial office building.

* * * *

MR. ALDEN, all pepped up by the martial cheers of Mr. Moses and the merciless cries of Mr. Harrison, emerged from that conference with the light of battle in his eye. He hired extra help. He got rid of help that had not done much helping. And ever and anon he jarred the 85,000 square feet of the building's marble corridors with the war cry, "Death to the cockroach!"

The cockroach was everywhere. It scuttled over the senatorial shoes. It made merry in the senatorial desks. It gorged itself on official desks. It used the corridors as a race track.

But the newly organized army of cleaners went after it. In the language of Mr. Lewis Carroll in his description of the hunting of the Snark:

"They sought it with thimbles, they sought it with care;
They pursued it with forks and hope;
They threatened its life with a railway share;
They charmed it with smiles and soap."

* * * *

THAT is to say, they campaigned against the cockroach millions with mops, brooms, insect powders, sprays and squirtguns. From midnight until 8 in the morning the cleansing crusader battled the noisome hordes without ceasing and without mercy.

Naturally the war cost money. To the $93,000 which had been appropriated for this year's hostilities, $63,000 had to be added; and it is now estimated that, if the building is to be kept to its present innocence of dust, dirt and intruders, nearly $200,000 will be needed for the next fiscal year.

But, with the cockroaches exterminated, who cares about the expense? Mr. Keyes' books are saved. Mr. Alden's battlers have the situation well in hand. Not an atom of dust profanes any senatorial sanctum.

And Mr. Moses, departing for Europe today, may begin his vacation with the proud knowledge that, as victorious commander in chief of the cockroach killers, he will be greeted on the other side with the roll of drums, the bellowing of big guns and the frenzied huzzas of hero-worshiping foreigners.

CAPPER SECURITIES BILL COMMENDED

District Chiefs Disapprove of Blaine Measure for Stock Sale Here.

REPORT CITES REASONS

The Capper bill regulating sale of securities in the District of Columbia was approved yesterday by the District Commissioners at the same time that they disapproved the pending Blaine securities bill.

The Blaine bill, the Commissioners said in a report to the Senate District committee, is objectionable because it provides that issues of securities first would have to be approved by the Public Utilities Commission before being offered for sale in the District.

Such approval, the Commissioners said, would be harmful because it "would convey a substantial approval by the Government that the securities offered represented substantial value and merit.

"They believe that the practical effect of this bill would be to create difficulties, delay and expense in connection with the distribution of sound securities.

"A further objection is that the Blaine bill places administration under the Public Utilities Commission, instead of under the Boar dof District Commissioners.

"The Commissioners believe that there is necessity for passage of legislation regulating sale of securities. Existing laws under which prosecutions are brought are not adequate to meet the situation."

The Capper bill has been given careful study by the corporation counsel, the Commissioners said, and is believed to meet needs, provided it is amended to provide funds for its administration. The Capper bill provides for registration of dealers and salesmen and issuance of licenses to them for a fee.

MILES' EXHUMATION RESTS WITH WIDOW

U. S. Attorney's Office Still Sparing in Details of Death Quiz.

POST MORTEM DISTANT

Continued from Page 1.

main to be questioned by Department of Justice agents, the general belief in the United States attorney's office was that nothing would come of the investigation and that no facts would be garnered which would warrant an investigation by the District grand jury.

Dr. John H. Lyons, an associate of Dr. Mitchell, who was entrusted with the care of Mr. Miles upon Dr. Mitchell's departure for Canada, was questioned yesterday by Mr. Burkinshaw but it was understood that his statement contributed nothing new.

Mrs. M. G. Nash, who nursed Mr. Miles at the time of his death, was questioned last week, and was again subjected to questioning last night by Mr. Burkinshaw and Department of Justice agents. Another Washingtonian, whose name could not be learned, also was put through a quiz.

Mr. Burkinshaw yesterday maintained the attitude he has since the investigation was made public through newspaper stories. He refused to discuss the situation, except to state that the only true story that has been written about the case appeared in Thursday's edition of The Washington Post, and to deny that he had summoned Mrs. Thomas Surratte, Mr. Miles' sister, from her Concord, Mass., home to assist him in the investigation.

"I have not sent for Mrs. Surratte, and I do not intend to question her unless she comes to this office and asks for an interview," Mr. Burkinshaw said. Questioned as to his reasons, the youthful prosecutor merely asked: "Why should I question her? She knows nothing of her brother's death except that he died."

It also was denied in the United States atttorney's office that Leo A. Rover, chief of the office, is hurrying back from Atlantic City, where he is recovering from a recent illness, to take personal supervision of the case. It was stated that Mr. Rover personally put Mr. Burkinshaw in charge of the case, so far as his office was concerned, and that he is more than satisfied with the manner in which Mr. Burkinshaw has conducted his part of the investigation.

The United States attorney's office also denied reports that J. Edgar Hoover, chief of the Bureau of Investigation of the Department of Justice, had gone to New York to interview Mrs. Rogers. While admitting that Mr. Hoover probably was in New York, it was stated that there is no basis for questioning Mrs. Rogers at this time.

Although 20 persons remain to be interviewed by agents scattered from Maine to Florida and from New York to Los Angeles, the general viewpoint of those connected with the investigation was that it would pass over in a few days and that the poison theory would prove to be a "dud."

(Associated Press.)

The Department of Justice announced yesterday that J. Edgar Hoover, chief of the Bureau of Investigation, was not in New York in connection with a reported investigation into the death of Basil Miles, former member of the Diplomatic Corps.

It had been reported that Hoover had gone to New York because of that investigation, and the department said that his visit had nothing at all to do with that case, but that he had gone there to testify in another case.

CURB ON SUBMARINE IS GAINED AT LONDON

Jurists Approve Agreement; Three-Power Treaty Declared Certain.

ITALY IS STILL ADAMANT

Continued from Page 1.

permanent council seat, Foreign Minister Aristide Briand of France does not feel that this concession is worth any sacrifice of French tonnage.

Franco-British feeling, at any rate, between the delegations, has been greatly improved by the discussions of the past week and the atmosphere for an ultimate three-power agreement has been correspondingly made more favorable.

Even if the British and French succeeded in their search for a mutually acceptable security formula, the Italian statement on high authority tonight shows how impossible a five-power treaty here has become. This authority declared the conference should adjourn for six or nine months and that Italy would be prepared to agree to a five-year building holiday, but that pressure being constantly brought on the delegation by the French and, to a lesser extent, by the British, will fail in its object.

Two Reasons Are Given.

Italy must decline to budge on parity with France, it was categorically stated, for two reasons: Nationalist and internationalist. First, no excuse could be given to Italian opinion for abandonment of a claim justified by geography and Italy's sense of nationhood, and secondly, parity is to be upheld because it makes for peace, as shown by the United States' admitted claim for parity with Great Britain.

Anxiety to wind up the five-power negotiations was shown by my informant on the ground that great danger exists lest continuance of pressure on Italy might force her into a position of isolation from her two former allies.

This, it was suggested, would force her to take thought regarding her international commitments. The authority declined to comment on published reports that Italy, in case France makes a separate agreement with the other powers, leaving her out, might withdraw from the Locarno treaties.

Lord of Admiralty Optimistic.

"The atmosphere of the naval conference is promising," said Albert Victor Alexander, first lord of the admiralty, in a speech in Brixton today. "The whole tone of the position this week is much more hopeful than a little time ago.

"You will have seen from the press that we have an almost complete basis of agreement which will enable, at any rate, three of the main naval powers of the world—America, Japan and ourselves—to agree.

"We are pressing on in the negotiations with France and Italy, and if we can complete a five-power treaty which will limit and reduce present naval provision for armaments, then we shall have achieved a cooperative act in a sphere of human endeavor in which cooperative action and spirit are perhaps more needed today than in almost any other."

(Copyright, 1930.)

Tardieu Forced to Bed By Indigestion Attack

Paris, April 3 (A.P.).—Premier Andre Tardieu was forced to leave a committee meeting today when he was taken suddenly ill with indigestion. He had to be assisted to an automobile and taken to the hotel where he lives.

Wild rumors concerning the premier's illness circulated around the bourse tonight, with some fearing he had been poisoned. The Associated Press, however, was able to say that upon his arrival home he immediately went to bed, and in the words of his physician, Dr. Yacoel, "he is now reposing very calmly. Indigestion caused alimentary intoxication." The premier is likely to be around by Sunday.

British Coal Mines Bill Goes to House of Lords

London, April 3 (A.P.).—The government's coal mines bill, which has been one of the most contentious measures in recent times, passed on third reading in the House of Commons tonight, a motion for rejection being defeated 277 to 234. The measure now goes to the House of Lords.

The government's majority in the House of Commons compares with the majority of eight on second reading some weeks ago. The main body of the Liberal party refrained from voting in accordance with the recent decision not to embarras the government during the naval conference. One Liberal, however, voted with the government, while four others stood with the Conservative opposition.

Narcotic Victim Shoots Couple Who Sold Drugs

Wichita, Kans., April 3 (A.P.).—Alleging that they had sold him narcotics when he was "just about off the habit," Mack Searle, 28, of Kismet, Kans., shot and killed Bob Boaz, 30, and probably fatally wounded Miss Bonnie White here today, then turned the gun on himself. Both Miss White and Searle are expected to die.

Boaz, who was under indictment on a narcotics charge, was shot as he sat at the wheel of a motor truck in front of a store. Searle then fled to a residence where he fired a bullet into Miss White's head and shot himself.

Fumigating Gas Kills Two Men During Fire

Syracuse, N. Y., April 3 (A.P.).—A fumigating gas, said by firemen to have been used to kill insects, took the lives of two men, including a fireman; sent three others to hospitals in serious conditions, and less seriously affected several others during a fire here today.

Westernport Man Dies.

Westernport, Md., April 3 (Special).—James A. Bryan, former justice of the peace of Westernport, died yesterday at his home in Luke of paralysis. He had been in the employ of the West Virginia Pulp & Paper Co. for 35 years, later becoming justice of the peace. Mr. Bryan was a member of the Order of Owls. He is survived by his wife, five sons and three daughters.

Broadcasting Debut Told by Rudy Vallee

Famous Leader Tells of Typing His Programs Between Performances So That His Band Could Offer a Smooth Presentation.

$100 for Reviews of This Story

Readers of The Washington Post may earn prizes after reading "Vagabond Dreams Come True," the life story of Rudy Vallee, by submitting brief reviews of the story. For the best review submitted The Post will pay $50; for the second best, $35, and for the third, $15.

Punctuation and grammar will not count as much as the idea expressed in the review. Any reader of The Post is eligible to give his or her opinion of the story.

By RUDY VALLEE.

CHAPTER XIII—THE DAWN OF SUCCESS.

I knew from my theatrical experience that there was nothing more effective than a voice against music. So, without asking WABC if it were possible, I took the chance and always announced against a musical background. The young man sent by WABC to the club to control the volume of our orchestra soon saw what I was striving for and regulated the volume of the orchestra so that when I stepped to the microphone to announce the music did not overshadow my voice. I felt that voices were of a musical quality even in speech, and knew that nothing sounded nicer against an orchestra than a voice telling something interesting.

Our signature, which has become inseparably associated with us, is a Yale College football song entitled, "March, March On Down the Field."

Several high schools and other organizations have for years adopted the melody for their own school songs, but originally it was the composition of a Yale graduate who wrote two other very famous Yale songs and whom I count today as one of my dearest friends. I chose this song because Dickerman had named us the Yale Collegians, and as a former leader of the Yale Football Band which had played this tune so many times in the bowl at New Haven, I felt that it would be a fitting and spirited signature.

Effect of Music on Listeners.

It is surprising the effect of this composition has on our listeners. Many people say it is one of the most beautiful things we play, and it has become even more beloved than before.

I evolved a routine as follows:

After playing one chorus with the boys I step to the microphone and introduce us thusly: "Heigh-ho, everybody, this is Rudy Vallee, announcing and directing a program of dance music which we begin with so-and-so, and so-and-so and so-and-so." I used announcing and directing as I reflected that in reality I was doing both.

If there are any interesting details about any of the three or four tunes I mention them. We play them, with myself and various of the other boys singing an occasional chorus. Always this first group is in the regular fox-trot tempo, which is fairly swift moving. Our second group usually consists of one or more tunes of a very slow tempo; these are compositions that must be played slowly in order that the beauty of the lyrics be not lost, because they are tunes whose melody and lyrics can not be properly rendered in the regular fox-trot time.

Playing in Contrasted Tempos.

Our third group usually contains what I term a novelette, such as "Nola," "Japanese Sunset," "Song of India," in other words, a purely instrumental tune that has no vocalizing and which by its nature is a contrast to the other popular types of tunes. This is the nearest we come to symphonized syncopation, since we play this tune with introduction, modulations and all.

Then we continue with possibly one or more waltzes, possibly a tango, at least something of a slow-moving nature. Next we go back to a group of three or four of the outstanding hits of some successful musical comedy; then again to some slow tunes, which are more or less characteristic of our style.

Characteristic Fox Trot.

This characteristic, very slow fox trot which we seem to have been one of the pioneers in playing, was simply the result of a necessity that I had the courage to realize and carry into effect. The average orchestra leader, fearing that his dancers will not know what to do against such a slow tempo, ruins these numbers by playing them in regular tempo. But I wanted to play them really well, which meant playing them slowly.

I was extremely gratified to read in the newspapers that at the annual meeting of the Dancing Masters of America in Pittsburgh the prize step which they adopted for the coming year was termed "The Rudy Vallee." The particular feature of this step is, to quote the article, "a catchy bending of the knee which makes for grace and was inspired by the smooth, soft music peculiar to its namesake."

So our daring was not in vain after all.

I can understand the refusal of some orchestra leaders to play our very slow tempo because I know that I have antagonized some people by playing it, especially the middle-aged and elderly couples, who find it difficult to dance to anything but the regular fox trot and waltz. Young folks do practically the same steps to all dances and delight in inventing new ones when the tempo becomes difficult to follow.

No Fear of Microphony.

I can truthfully say that when I approached the microphone on my first night I had none of the fear or awe of it such as is supposed to terrify those who approach it for the first time. The reason for this, I suppose was simply that I was not conscious of my audience and did not care what others might think of our work if I myself was satisfied, because I know that I am harder to please than the most cranky critics in my audience.

I believe it is only those who must have that personal animation, those appreciative of laughs, giggles, titters and murmurs that audiences supply who find the complete silence of broadcasting and the dark metallic stare of a microphone screen uninspiring and nerve-wracking. I have never cared whether I was watched or if any one was listening to me or my voice; I play for the sheer love of playing and am scarcely aware of an audience.

Broadcasting Is Difficult.

For that reason I am happiest when in a broadcasting studio with no audience, with no voices, nothing but that jolly little mike staring at us. Neither do I visualize the thousands listening. Maybe once in a great while I am conscious that a certain tune will please those shut-ins and sick ones who tell me they like that type of music. But to me broadcasting is the spice of life.

As I mentioned before, there is no more difficult thing than broadcasting, yet even in meeting its complicated and nerve-wracking demands I am most happy.

Sometimes I jump to the microphone with my horn still in my mouth, removing it just in time to begin singing a vocal chorus, and even while rendering this chorus have to glance at my watch and compute the number of choruses I can still play before the station announcement, which must come every fifteen minutes. At the same time to give directions with my hands to the expectant boys as to what the routine will be. But, strange as it may seem, the more complicated our program the happier I am.

Toward the end of our program I usually leave a minute and a half to say, "Heigh-ho, until the next time," while the boys play "Down the Field." The tune dies out just as the hour, or half-hour, comes to an end. To the boys it is a great relief, and though I, too, feel relieved when I know the broadcast has been well done, still I am happy while it is taking place, because my heart and soul are in radio.

Response Small at First.

Our first broadcast from the Heigh-ho in February, 1928, brought about twelve letters.

WABC was a small station, with radius confined to New York, but has since become the key station of the gigantic Columbia Broadcasting System.

I must pay due tribute and express my gratitude to Stations WABC, WOR and WMCA, which were responsible for the outburst we received February, 1929, at Keith's Eighty-first Street Theater in New York City. When we began at Station WABC our band was only a small speck on New York's horizon. But the enthusiasm which my surprised eyes read in those first letters affected me like magic. Still, the full realization of our powers did not dawn on me until about a month of broadcasting had elapsed.

Gaps to Fill In.

Station WABC had a schedule that was far from full and they needed us to fill three or four gaps a week, sometimes for half an hour, sometimes an hour. At first we had a definite schedule, then it would vary, and at any moment during the evening we might expect a call from the studio to jump into the breach when some artist had failed to appear.

To make my programs more coordinated I realized that each man must know exactly what was going to happen. Here, more than ever, we were handicapped because obviously the directions could not be spoken and since I was playing the saxophone I was not free to indicate the routine by pantomime. So I conceived the idea of giving each man a typewritten "rogram of the numbers.

Since we were on the air as often as four or five times a week I realized too that every program must be different from the others, as much as possible, with repeats only when the number was very popular and frequently requested. I secured a hectograph, or duplicating machine, and a typewriter, and in my own homemade fashion, with two fingers, typed out the programs, staying into do so while the boys went out to eat between dinner and supper sessions.

Program Copies Typed.

Sometimes I spent as much as one hour just deciding which would be the best tunes to play, typing out the program and duplicating seven or eight copies of it. But I found that my efforts were well rewarded by a much smoother program.

The boys often wondered why I was so exacting and apparently unreasonable in my demands that every program be well-nigh perfect. If a mistake was unavoidable, I said nothing, but if the offender was day dreaming, stupid, or heedless, the resulting error was brought to his attention immediately after the broadcast, and if it was really noticeable he would probably hear about it the rest of the evening.

But today I think the boys appreciate what my high ideals have brought us. I read the fan mail; they did not, although I invited them to do so.

I began to see what was happening.

Several Programs Weekly.

One of my boys suggested that we were on the air too many times a week, but he did not see my theory which was this: I believed that by being on the air as often as four or five times a week, which is unusual in radio circles, eventually nearly every radio fan would stumble across us when moving the dials, and that our odd quality of tone and style would hold their attention, and that by having each program completely varied and different, carefully chosen and rendered, we would not become monotonous if one listened in every time we were on. Our terrific success has shown my conclusions to be completely justified. Our fan mail increased daily and my letters, which nearly all complimented us in superlative terms, bore witness to the fact there was something in the nature of our music that was different and that held the attention.

The speck on the horizon had begun to loom larger.

The fourteenth chapter will appear tomorrow (or Monday).

(Copyright, 1930, by E. P. Dutton & Co., and The Washington Post.)

CLARA BOLLING HURT IN FALL FROM HORSE

Continued from Page 1.

once to the hospital. Later, with the consent of the family physician, he had his daughter removed to the family home at 2456 Tracey place northwest.

Mr. Bolling said last night that his daughter had been pretty seriously shaken up and was confined to bed. He declared no serious consequences were expected. She probably will be up and attending to her social duties by the first of next week, he said.

The accident happened just after the riders had passed under the railroad bridge at the tourist camp.

Husband Arrested In Florida Killing

Former Pennsylvanian Is Held for Questioning in Servant's Death.

Sebring, Fla., April 3 (A.P.).—William R. Carver, former Philadelphia real estate operator, whose wife and 2-year-old son were slain here yesterday during their siesta hour, was arrested tonight for questioning in connection with the murders.

Discovery of a $10,000 life insurance policy on the life of Mrs. Carver in which Carver was made the beneficiary, and other evidence, caused Sheriff Oscar Wolff and State Attorney Grady Burton, who conducted an investigation at the home today, to hold Carver for questioning.

Sheriff Wolff said stains resembling blood had been found on some golf trousers Carver had in his room.

A coroner's jury which investigated the slayings of Mrs. Carver and her son, Lee, shortly after the killing returned a verdict that they had been murdered by Ben Whitehead, Negro employed at the Carver home, and that Whitehead had been shot to death by Carver, who went to his wife's aid after she had awakened and found the Negro in her room robbing her dressing table of jewelry.

Condition of Locke Unchanged.

Paris, April 3 (A.P.).—The condition of William J. Locke, English writer, remained unchanged tonight. He is critically ill at a clinic here following an operation Monday.

Wray, Clarke Attorney, Not to Run for Congress

Special to The Washington Post.

Harrisonburg, Va., April 3.—Frank R. Wray, Commonwealth attorney of Clarke County, in a statement issued to the valley newspapers today announced he will not be a candidate for the Democratic nomination for Congress in the Seventh District. Capt. Wray is a former State commander of the American Legion of Virginia, and for the last three months his friends have been trying to get him into the contest.

His statement today definitely puts him out of consideration and leaves Judge John W. Fishburne, of Albemarle County, as the only avowed aspirant for the Democratic nomination. John T. Harris, of Harrisonburg, today stated he has not yet decided whether he will enter the contest.

1,000 Chicks Die in Fire In Winchester Hennery

Special to The Washington Post.

Winchester, Va., April 3.—One thousand chicks were burned to death last night in a fire that swept through the hennery of Calvin Omps at Kernstown, near here, entailing a property loss of $3,000, partly insured. Most of his grown chickens were saved, but all that had been hatched recently perished.

The fire originated in a brooder heating apparatus. Winchester firemen and neighbors kept flames from spreading to other farm and residence structures.

James River Report Out.

(Associated Press.)

Secretary Hurley transmitted to Congress an Army engineers' report stating that no flood control survey of the James River, Va., beyond that already under way was necessary at the present time.

Adverse Report on Bay Improvement.

(Associated Press.)

Secretary Hurley yesterday sent to Congress an adverse report by Army engineers on the proposed improvement of Bradfords Bay, at Accomac County, Va., on the ground that the tonnage handled was too small and the means of distribution inadequate to justify expenditure of Federal funds.

All 16 Bodies in Mine Disaster Are Recovered

Kettle Island, Ky., April 3 (A.P.).—The last of the bodies of the 16 miners entombed here Saturday by an explosion was recovered today when rescue workers located the body of J. E. Hill, foreman. Nine others had been recovered earlier today and six on Monday.

Thus finis was written to the worst tragedy in recent eastern Kentucky history. All but one of the miners was married, and the disaster made 16 widows and orphans of 51 children. An appeal for aid for them has been made by the Red Cross.

Two Killed in Leap From Plane, Afire

Might Have Been Saved by Staying in Craft Which Lands Safely.

Tulsa, Okla., April 3 (A.P.).—Two men leaped 3,000 feet to their deaths from a burning airplane near the Collier Airport, east of here, late today. The victims were Louis Crippen, Tulsa, service foreman at the field, and Joe Breyant, Clermore, Okla., a visiting flier.

The men were not equipped with parachutes. The plane apparently caught fire just before they jumped.

J. C. Lucas, representative of the H. P. Wilcox Aeronautics, Inc., said the fliers probably would have saved their lives if they had remained in the plane. He said the ship came down to an almost perfect landing, suffering little damage, and then burned on the ground. The plane recently was completed by the Wilcox company.

WASHINGTON PARIS

JULIUS GARFINCKEL & CO.

WOMEN of good taste who have seen our spring coats this season regard them as one of our greatest achievements. *Not only our more expensive models but our simpler coats at moderate prices have that distinction and smartness that only the best makers can give.*

IF you have not seen our coats, it is to your interest to call at once as we have just received a number of particularly unusual sports and dress models for women and misses.

We park your car while shopping here

F STREET CORNER OF 13TH

Longines

The Watch Chosen by the "Air-Minded" for Accuracy

NO other watch has won such world-wide renown in precision tests by Observatories here and abroad. Byrd, Chamberlin, Costes; Lady Heath, Miss Thadden, Miss Eleanor Smith, today wear Longines watches. We have many smart, new models for men and women priced from $60.

For Accuracy—
26 Medals
9 Grand Prizes

R. Harris & Co.

F Street at 11th

Jewelers and Diamond Merchants for Over Half a Century

SALTZ BROTHERS' ENGLISH SHOP FOR MEN

FRENCH, SHRINER & URNER

"America's finest shoes for men"

—comfort from the first minute you put them on; style that can't wear off; extra mileage that makes them a real economy.

$10.00 to $16.50

SALTZ BROTHERS

1341 F Street N.W.

LIFE TIME FURNITURE

Summer Rugs are colorful and cheery this year

The new patterns are ready! Smart, colorful designs—all the popular Summer weaves. A suggestive few are quoted below:

Crex De Luxe Rugs

Serviceable and good-looking Crex de luxe rugs—all sizes.

9x12 Size $22.50

8x10 size, $20 6x9 size, $14.50
4.6x7.6 size, $10 36x72 size, $5
27x54 inches, $3.25

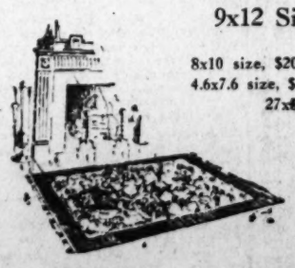

Argentine Fiber Rugs

New fiber rugs—many good-looking patterns—all sizes.

9x12 Size $10.95

Other Prices in Proportion

MAYER & CO.

Seventh St. *Bet. D and E*

Why Pay for Everything
Chambers will give the whole funeral, cars and all, and a very good casket for.. $100 Up
STEEL VAULTS. Best that money can buy are only..... $85
All Prices Include the Sincere Service of
The Greater
CHAMBERS Co.
Offices and Chapels
14th Cor. Chapin N.W.
Phone Columbia 0432

FUNERAL DIRECTORS.

V. L. SPEARE CO.
Neither the successor of nor connected with the original W R Speare establishment.
1009 H St. N.W. Phone Frank. 0626. Formerly 940 F st nw.

ESTABLISHED 1876.
JOHN R. WRIGHT CO.
1337 10th st. nw. Phone North 0047.

J. WILLIAM LEE'S SONS
FUNERAL DIRECTORS
CREMATORIUM
332 PA. AVE. NW. NATIONAL 1384 & 1385

CHAS. S. ZURHORST
301 EAST CAPITOL ST
Phone Lincoln 0372.

P. J. SAFFELL
733 5th st. nw. Natl. 0537.

ALMUS R. SPEARE
Succeeding the Original W R Speare Co
1623 Connecticut Ave.
POTOMAC 4600
9 yrs. at 1208 H st., 45 yrs. at 940 F st.

Frank Geier's Sons Co.
1113 SEVENTH ST. NW Telephone
Modern Chapel NATIONAL 2473

THOS. S. SERGEON
1011 7TH ST. NW Telephone Nat. 1090

JAMES T. RYAN
317 PA. AVE. SE. Atlantic 1700.

FUNERAL DESIGNS.

GEO. C. SHAFFER 900 14TH ST NW
Expressive Floral Emblems. Natl. 0106
Mod prices. Open eve & Sun Natl. 7416

GUDE BROS. CO., Florists
1212 F street National 4270
APPROPRIATE FUNERAL DESIGNS

M'DONALD OUTLINES POLICY IN PALESTINE

Arabs and Jews Show Little Enthusiasm as Premier Talks to Commons.

BREVITY IS CRITICIZED

London, April 3 (N.Y.W.N.S.).—Prime Minister Ramsay MacDonald, in a statement to the House of Commons this afternoon, reasserted the British Government's determination to "administer Palestine in accordance with the terms of the mandate as approved by the Council of the League of Nations."

"Under the terms of the mandate," he continued, "his majesty's government is responsible for promoting the establishment in Palestine of a national home for the Jewish people, it being clearly understood nothing should be done which might prejudice the civil and religious rights of existing non-Jewish communities in Palestine or the rights and political status enjoyed by Jews in any other country."

The prime minister further stated that the government is still considering the report of the Palestine commission, particularly the recommendations in it, and that while doing so is consulting with Jews and Arabs both in London and in Palestine.

Mr. MacDonald's declaration, naturally limited in scope in view of the brief time the government has had to study the Palestine report, did not arouse any particular enthusiasm in either Jewish or Arab quarters here tonight.

"The statement was satisfactory so far as it went," Israel Cohen, general secretary of the Zionist organization, said, adding, "presumably it is all the prime minister could say until the government has given the report further consideration. We expect the government to carry out the mandate for the establishment of a Jewish national home in Palestine and in particular expect more sympathetic support from the Palestine administration than we have had in the past."

At the headquarters of the Palestine Arab delegation here it was said that the premier's statement contained little or no information.

Former Premiers David Lloyd George and Stanley Baldwin, leaders, respectively, of the Liberal and Conservative opposition parties in the House, indorsed the prime minister's statement. In reply to Mr. Baldwin, Mr. MacDonald said that he will amplify his statement today as soon as possible.

(Copyright, 1930.)

Whoopee Cocktail Has Liniment Base

Prisoner's Beverage Also Has Tobacco Juice in It, Police Say.

A new whoopee cocktail was introduced to District police yesterday by a colored man giving the name of John Adams, the ingredients being a mixture of tobacco juice and liniment.

The colored man, who first identified himself with the cognomen of practically every President before deciding on the name of Adams, was arrested in front of the Police Court Building at Sixth and E street northwest, as he was making a tirade on capitalists of the country.

He was taken in custody by Detective R. E. Burton, of Eleventh Precint, and was locked up at the Sixth Precinct Station on an intoxication charge. In his pocket was found the cocktail. Police say Adams, when taken to the station, was in a ferocious mood. He gave his address as P street near Second street northwest.

ORD PRESTON QUITS GAS COMPANY POST

Continued from Page 1.

ton and Georgetown gas light companies. Inasmuch as the Washington company has for several years owned all of the stock of the Georgetown company a merger is generally looked on with favor as eliminating duplicate officers and accounting systems and other expenses. It will also remove existing geographical restrictions on the expansion of the two companies.

But of major importance in the merger legislation is provision for removing existing restrictions on the capital structure of the company. The new owners want to exchange the outstanding 130,000 shares of stock for a similar amount without par value and to issue additional stock subsequent as they need additional capital, subject to control of the Public Utilities Commission. Sufficient money to carry out plans for expanded service can not be had advantageously to the company under present conditions, Mr. Burroughs pointed out. The utilities commission subsequently approved the merger legislation and sent it to the District committee of the House and Senate with a request that it be enacted into law.

NEWSPAPER PAGE IS SENT BY RADIO

Continued from Page 1.

improvement in facsimile transmission, which, while still in a highly experimental stage, gave an indication that some day radio may be delivering a large part of business mail and may also bring daily newspapers directly into the home.

The recording machine was developed by Charles J. Young, son of Owen D. Young, chairman of the board of General Electric, who in an address several years ago said that he hoped to live to see the front page of the London Times "flashed with a zip" into New York City.

The recorder can be attached to any radio receiver much the same as a loudspeaker. It prints on a roll of paper which moves through the machine at about ½ inch a minute. In this test short waves were used so that there would be no interference with broadcast programs.

The sending equipment, known as a facsimile transmitter, developed by Dr. E. F. W. Alexanderson, a pioneer in television and telephonic work, was situated in the General Electric Station W6XN, which operates on 17.3 meters at Oakland, Calif. A directional antenna pointing toward Schenectady increased signal strength twenty times over the ordinary broadcast type antenna.

The receiver was at the experimental station at Glenville, 8 miles from Schenectady. This is the same station used in the two-way radio conversation between Adolph S. Ochs, publisher of the New York Times, and Rear Admiral Richard E. Byrd at Dunedin, New Zealand.

ANNIVERSARY

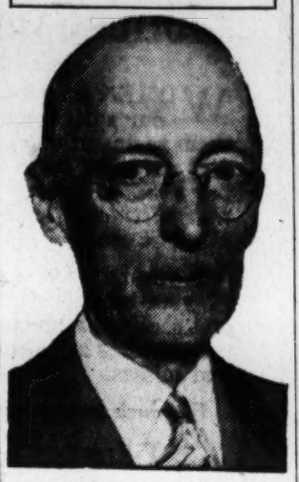

ALFRED G. BUHRMAN,
deputy clerk of District Supreme Court, who yesterday concluded his fortieth year of work in that office. Mr. Buhrman during the twoscore years has filled practically every position in the office. He was recipient of congratulations yesterday from court attaches and attorneys.

Policemen Freed In Raid Charges

Pair Absolved of Theft of Money From Man at Numbers Game.

Claude Evans and John H. Foster, suspended Second Precinct policemen, were acquitted by a Police Court jury yesterday on larceny charges in connection with a raid several weeks ago on an alleged "numbers" game. The jury was out less than two minutes. The trial was begun Wednesday.

Both Evans and Foster took the stand in their own defense and denied emphatically statements made by Government witnesses that they had taken money out of a pocketbook belonging to Alphonso Brooks, colored, and had returned the empty purse to him. Brooks and other witnesses for the Government gave testimony to that effect at Wednesday's session of the trial.

Evans was represented by Attorney William B. O'Connell, while Attorney E. Russel Kelly appeared for Foster. Assistant United States Attorney Charles B. Murray prosecuted. Both Evans and Foster still face charges before the Trial Board in connection with the case, although it is considered likely that the accusations will now be dropped and that they will be reinstated.

RETIREMENT BILL DIVIDES FIRST CONFERENCE SESSION

Continued from Page 1.

presented a divided front. Luther C. Steward, president of the National Federation of Federal Employes, came out for the new bill; Robert C. Alcorn, chairman of the Joint Conference on Retirement, took a stand against it.

Alcorn Shifts Views.

Finally, however, after Chairman Lehlbach agreed to certain amendments, Mr. Alcorn also came out for the bill, and its passage seemed assured.

The new Lehlbach bill, so its supporters say, would grant all the benefits provided by the Dale bill, and "then some." Like the Dale bill, it would lower the retirement age by two years and permit optional retirement after 30 years' service.

Difference Between Bills.

The big difference between the two bills lies in the payment of annuities. Whereas the Dale bill would limit the maximum annuity to $1,200, the Lehlbach bill would allow an annuity of $3,000 or more, depending, of course, on what the employe had contributed to the retirement fund. Also, its supporters say, the Lehlbach bill would provide greater annuities for the poorly paid employes, and eventually would provide greater annuities for many others.

To make this possible the new bill contains a "tontine" provision, and this was the cause of the controversy over the bill.

The "tontine" is a $1-a-month sum which would be taken out of the employes contribution to the retirement fund, which is 3½ per cent of his salary. If an employe voluntarily leaves the service before reaching the retirement age, his tontine money is forfeited.

INDIAN ENTERS PLEA OF GUILTY IN MURDER

Continued from Page 1.

or tomorrow; that it was merely a matter of form now that Lila had pleaded guilty.

Mr. Moore said he probably would decide tomorrow what should be done with Nancy Bowen, aged Cayuga Indian woman, jointly indicted with Lila Jimerson for Mrs. Marchand's murder and whose weird testimony of witches and sorcery intrigued a crowded courtroom for several days.

Penwomen Indorse Mrs. Brosseau.

Word was received here yesterday that the St. Louis and Kansas City branches of the National League of American Penwomen had unanimously indorsed Mrs. Alfred Brosseau, past president general of the D. A. R., for the position of president of the national league.

Divorce Suit Filed Against Physician

Dr. Herbert S. Gates Accused of Infidelity in Action by His Wife.

Charging her husband, Dr. Herbert S. Gates, of 133 Twelfth street southeast, with infidelity, Mrs. Marianne H. Gates, of Maryland Courts Apartments, yesterday requested the District Supreme Court to grant her an absolute divorce. The wife names a corespondent.

According to the petition, the couple were married August 1, 1921, at Philadelphia, Pa., and separated on January 10, 1927, when the wife alleges that her husband abandoned her without excuse. The wife also charges the husband with physical and mental cruelty.

Gates, the wife states, filed suit for absolute divorce against her in Arlington County March 15 on the grounds of desertion and she requests that the local court restrain him from continuing the prosecution of that case. She also asks for reasonable alimony. Attorneys H. R. Burton and T. T. Marye appear for the wife. Gates, according to the petition, makes more than $10,000 a year from his practice.

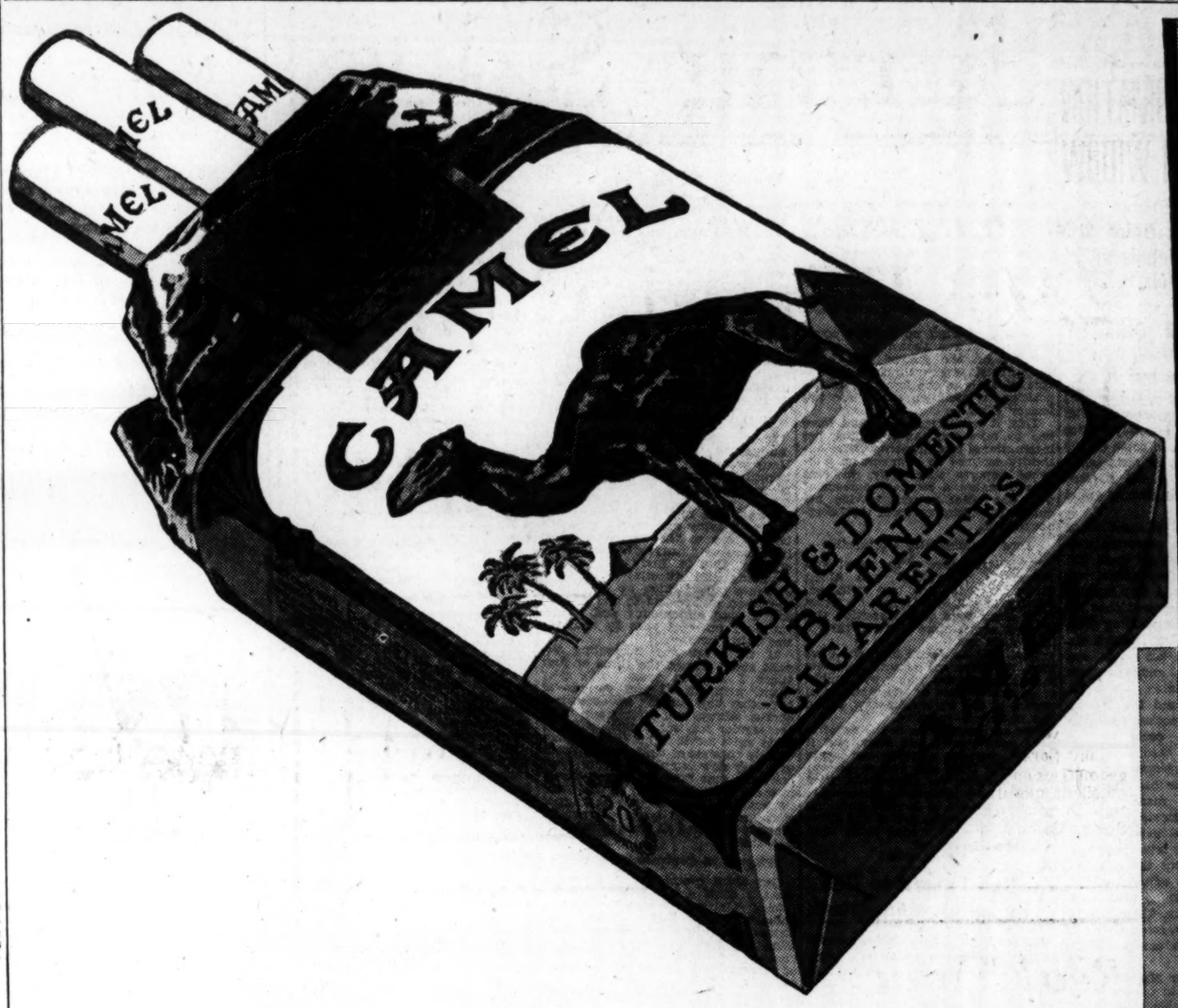

Look at it this way

IF YOU MADE up your mind to produce the best cigarette ever smoked . . . wouldn't you begin by selecting the choicest tobaccos in all the world? . . . Wouldn't you spend time and money without stint to discover and develop the one most perfect blend? . . . Of course you would. And that's exactly what Camel did. That's why Camel so quickly became the most popular cigarette in America. That's why, no matter what you pay, you can't match it for mild, mellow fragrance and that smooth richness that makes the perfect smoke. . . . Experienced smokers will tell you. . . . It's a great cigarette!

Don't deny yourself the luxury of

CAMELS

©1930, R. J. Reynolds Tobacco Company, Winston-Salem, N. C.

The PALAIS ROYAL
G STREET AT ELEVENTH TELEPHONE DISTRICT 4400

Styled for Youth! Priced for Popularity

Sale of Easter Hats

the $4 and $5 kinds 3.00

Never was a more youthful assortment of Easter millinery presented at this popular price! You'll find that two of these fascinating hats are better than one! That three are even more satisfactory! Some will buy in fives! Because there'll be a little hat that "just goes exactly" with every frock, suit and coat!

Popular straws—Bangkok Toyos, Straw and Felt Combinations, Baku and Novelty Braids, in pastels, high shades and black.

PALAIS ROYAL—Third Floor.

Visit the $1.88 Millinery Section on the Main Floor

From now until Easter, special purchases will bring to you extraordinary values, some as high as $3.95, in really amazing hats. Right on the Main Floor, where you can run in and make a selection with little loss of time.

PALAIS ROYAL—Main Floor.

The PALAIS ROYAL
G STREET AT ELEVENTH TELEPHONE DISTRICT 4400

Friday—A Great Pre-Easter

Bag Event

Hundreds of attractive handbags! A special purchase together with a large group taken from stock and sharply reduced!

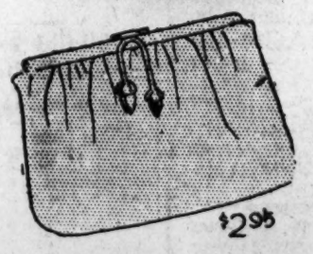

603 Bags regularly $2.95. Now 1.89
512 Bags, regularly $4.95. Now..... 2.95
216 Bags, regularly $5.95 to $12.50. Now... 3.95 to 6.95
50 Bags, regularly $2.95. Now..... 1.00

PALAIS ROYAL—Main Floor.

MEDICAL COLLEGE DEAN IS DEAD AT 58

Dr. W. M. Barton, Georgetown U. Professor, Dies in Mayo Clinic.

WELL KNOWN AS WRITER

Word was received here yesterday of the death of Dr. Wilfred M. Barton, prominent local physician and dean of the Georgetown University School of Medicine, who died Wednesday at the Mayo Brothers' Clinic at Rochester, Minn.

Dr. Barton, who was 58 years old, had been ill for about three weeks, and had been taken to Rochester for an operation. His wife, Mrs. Mary Q. Barton, was with him at the time of his death.

As dean of the medical school, Dr. Barton was exceptionally popular with the students and members of the faculty of that institution, and his death comes as a distinct shock to countless numbers of friends he had made here during his lifetime, most of which was spent in Washington. He was well known as a medical writer, having written, among other books and articles, the "Thesaurus of Medical Words and Phrases," "Symptom Diagnosis, Regional and General," "Manual of Vital Function-Testing Methods," "Therapeutic Index," and "Medicine." A history which he once wrote was "Road to Washington: History of the British Invasion in 1814."

He was a native of Washington, and a graduate of Georgetown University School of Arts and School of Medicine. He held degrees of M. D., M. A., and F. A. C. P. from Georgetown. He served as attending physician at Georgetown, Columbia, and Gallinger Hospitals.

In addition to his widow, one sister, Mrs. Isaac Gans, survives him. Funeral arrangements will be announced today.

JACOB B. LARRICK DIES.

Policeman Who Retired Few Days Ago Found Dead.

Jacob B. "Judge" Larrick, former policeman, who retired on March 28, was found dead in his bed at the residence at 1007 Rhode Island avenue northeast, early yesterday. Coroner Nevitt stated that his death was caused by heart failure.

For more than thirty-three years Mr. Larrick had been a member of the Metropolitan Police Department. He retired from active duty on March 17, taking leave which was due him before his actual retirement went into effect. He was well known in Washington, numbering some of the prominent business men and civic leaders among his friends.

Mr. Larrick was a native of Winchester, Va., although he had lived in Washington for more than forty years. He was 68 years old, and had been presented with an easy chair by members of the Headquarters Detective Bureau on his retirement.

He leaves a widow, three sons, and one daughter as survivors. Funeral services have not been announced.

Dr. M. H. Sutliff, Navy Man, Is Dead

Two Months' Illness Fatal; Funeral Services Set for Tomorrow.

Dr. Milo H. Sutliff, 64 years old, of 312 Cumberland avenue, Somerset, Md., who has been attached to the division of plan files of the Navy Department for many years, died yesterday at Georgetown University Hospital. Funeral services will be held at the residence at 8:30 o'clock tomorrow morning, followed by requiem mass at 9 o'clock at the Church of the Blessed Sacrament, Chevy Chase. Burial will be in Mount Olivet Cemetery.

Dr. Sutliff was born in Cleveland, Ohio, and attended Worcester College. He was a member of Phi Kappa Psi Fraternity. He then came to Washington, where he was graduated from Columbian University, now known as George Washington University, as a medical doctor. After a practice of several years he received an appointment to the Navy Department and had been with that department for more than 30 years. He became ill about two months ago and had not returned to his office since that time. He was a member of Carroll Council, Knights of Columbus.

Surviving are the widow, Mrs. Julia N. Sutliff; two daughters, Mrs. Dean Gundrum, of Grand Rapids, Mich., and Miss Eileen Sutliff, of Somerset; two sons, Milo J. Sutliff, of New York, vice president of the Literary Guild of America, and Gerald Sutliff, of New York, and two sisters, Miss Viola E. Sutliff and Mrs. C. K. Davis, both of Cleveland.

DEAD DEAN

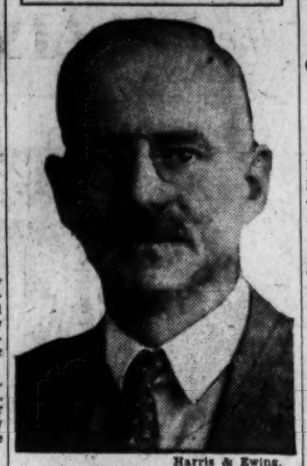

Harris & Ewing.
Dr. FRED BARTON.

Mme. E. Albani, Soprano, Is Dead

Opera Star Succumbs at 77 After Distinguished Career in Europe.

London, April 3 (A.P.).—Mme. Emma Albani, famous operatic soprano of the nineteenth century, died at her home in Kensington this afternoon at the age of 77.

Mme. Albani had a soprano voice which was applauded by thousands on every continent. She took leading roles at Covent Garden and charmed Queen Victoria at Windsor Castle. She was made a Dame of the British Empire in 1925 and was awarded orders of merit by Denmark and Germany.

She was born at Chambly, near Montreal, and much of her talent was ascribed to her father, Joseph LeJeunnesse, musician, organist and harpist who taught her from childhood. She made her operatic debut in Italy in 1879 after which her success became meteoric. She was married to Ernest Gye, impresario, in 1898. Her farewell concert was given in Albert Hall, London, in 1911.

Alan A. Ryan, Jr., Acquires $425,000 Seat on Exchange

Purchase by Grandson of Thomas Fortune Seen as Step Toward Recovery of Father's Losses in Disastrous Stutz Maneuver of 1920.

New York, April 3 (A.P.).—Alan A. Ryan, jr., grandson of the late Thomas Fortune Ryan, today purchased a seat on the New York Stock Exchange for $425,000.

This scion of a family long famous in Wall street is the son of Alan A. Ryan, speculator operator who cornered Stutz stock in 1920 and found himself involved in a financial imbroglio which resulted in his bankruptcy. He is 26 years old and a graduate of Yale.

He came to Wall street at the age of 21 as a partner in the curb exchange firm of Noah McDowell & Co. He asserted then that he was determined to recoup the fortune which his father lost in the Stutz fiasco. He resigned from the McDowell firm last December, and his purchase of a stock exchange seat is regarded by his friends as a new step in his program.

Not only was Alan A. Ryan bankrupt by the Stutz episode, but he was cut off in the will of his father, who died in 1928, leaving a fortune estimated at $500,000,000. Alan, sr., was bequeathed only a set of shirt studs, but Alan, jr., shared with other relatives in the estate.

Alan Ryan, sr.'s corner in Stutz resulted in an investigation by and sharp differences with governors of the exchange, Ryan eventually losing his membership.

Man Is Hurt in Fall.

LeRoy W. Thompson, 86 years old, of 727 Twentieth street northwest, while working at the Woodside Apartment, Nineteenth and H streets, yesterday, fell down four steps. He was taken to the Emergency Hospital, where he was treated for a scalp laceration.

Soldier-Composer Dead in Germany

Gen. Baron Von der Goltz Fought in 1870 and in World War.

Berlin, April 3 (A.P.).—Gen. Baron George Konrad von der Goltz, soldier and composer, died in Berlin today at the age of 77.

Born in Berlin in October, 1852, he fought in the war of 1870 and before the World War was commander of the Thirtieth Division. During the war, he was in command of a landwehr division under Field Marshal von Hindenburg, and took part in the battles of Tannenberg, Lyck and Osowiec.

He also was deeply interested in music. He composed a torch dance for the wedding of the former Kaiser and also wrote the operas "Myrrah" and "Witichis." He was not related to Count Rudiger von der Goltz, nor the late Gen. Colmar von der Goltz, both noted soldiers.

Centenarian, Father of 13, Dies.

Hoboken, N. J., April 3 (A.P.).—Kupper Bier, who his family said was 108 years old, died today. The eldest of his thirteen children, Samuel, 75, was at the bedside. He was born in Austria.

Annual Spring Sales

Delightful Values in Fresh New Spring Silks

Featuring $2.95 Printed Crepes

40-Inch Printed Rayon Crepes
These crepes rank high in popular favor because they are washable! A wonderful selection of new prints. $1.69

In New Spring Patterns
Prints are so much in keeping with the budding flowers of the Easter season that a printed frock should be in every Easter wardrobe. Rich in texture, in tiny floral and conventional patterns, in black on pastel grounds, in pin dots, and larger dots—all 40-inches wide! $1.95 Yard

Washable Flat Crepe $1.64
A superior quality crepe that will take a lot of wearing and tubbing—ideal for lingerie and Sport frocks! Shown in more than 50 smart shades—black, white, and the new dusty pastels. 40-in. wide!

40-Inch Printed Flat Crepe, yd. $1.59
Tiny florals, gay clusters and floralized geometrics on dark and pastel grounds. An excellent quality printed crepe, soft and rich to touch, and a real value at this Spring Sales price!

40-Inch Printed Crepe Chiffon $1.74
Small and large patterns on light backgrounds, and colorful patterns on rich dark grounds.

Silks—Third Floor.

Men! Here's Real Value!

Plain Color or White Broadcloth Shirts

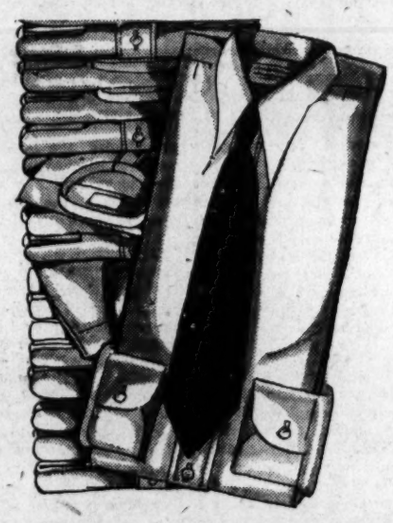

Every Shirt Measures Up to Our Own High Standard

$1.15 4 for $4.50

These of an excellent quality broadcloth, amply cut and tailored to please the most particular man! Neckband styles in white only; collar-attached styles in white, blue, tan, green, helio and peach—and included are fancy woven madras shirts. Send them to the laundry as often as you wish—they will not fade or turn a grey-white. Sizes 13½ to 17.

Men's Wear Shop—Street Floor.

Full-Fashioned

Picot Top Chiffon Stockings

$1.15

WITH FRENCH HEELS

Beautiful, full fashioned, picot top chiffon hose—you know they're sale priced at $1.15! Very fine gauge, and absolutely first quality! Also service weight with lisle lined tops and lisle soles! 8½ to 10½.

Naive	Blond dore	Sunbask
Plage	Manon	Rendez-vous
Rosador	Sunbrown	Gunmetal

Hosiery—Street Floor.

81x90 Inch, Regularly $1.95

Pequot Sheets

A staple sheet known everywhere for its splendid wearing quality! Conspicuous in the Spring Sales at this low price! $1.55

Other Sizes at Equally Great Savings

Reg. $1.50—63x90 $1.29	Reg. $1.75—72x99 $1.39	Reg. $1.75—81x90 $1.49
Reg. $1.65—63x99 $1.34		Reg. $1.95—81x99 $1.55
Reg. $1.75—63x108 $1.49	Reg. $1.95—72x108 $1.55	Reg. $2.15—81x108 $1.69

Pequot Pillowcases, 35c

Domestics—Third Floor.

PEQUOT SHEETS TORN SIZE HEMMED BY DANVERS BLEACHERY FOR NAUMKEAG S.C.C9

LANSBURGH & BRO

7th, 8th and E Sts.- FAMOUS FOR QUALITY SINCE 1860—National 9800

Suits . . . Still So Unquestionably Correct and Fashionable!

SMART SPORT SUITS
$39.75 *and* $49.75

The suit sketched on the left is of the popular lacy tweed with short jacket, flared skirt and smart flat crepe blouse with double jabot. $49.75.

The stunning covert tweed suit on the right has the new cape-collar jacket, flared skirt and contrasting flat crepe blouse. $39.75.

Sport Section—Third Floor.

ERLEBACHER
F ST.

Here are two reasons why you can

Be Comfortable and Stylish *at the same time*

WALK-OVERS
MAIN SPRING ARCH

Hidden in the shank of this stylish, comfortable shoe, in Spanish brown calf with beige tongue, the light *Main Spring Arch* —your assurance of restful support.

$11.00

Wolf's Walk-Over Shop
929 F Street

1840 — CUNARD — 1930
90 YEARS OF SERVICE

ARMANIA

JUST IN CASE YOU DIDN'T KNOW: . . . THE CARMANIA IS THE FASTEST CABIN SHIP ON THE ATLANTIC . . . SHE AND HER SISTER SHIP, THE CARONIA, ARE TWO UNITS OF THE CUNARD CABIN FLEET . . . THE LARGEST AFLOAT.

CUNARD CABIN SHIP RATES ARE ATTRACTIVELY LOW . . . AND SUBJECT TO 12% DISCOUNT ON ROUND TRIP DURING THE OFF-SEASON.

TO PLYMOUTH, HAVRE AND LONDON.

CABIN $152.50 UP
TOURIST THIRD $109 UP

NEXT SAILINGS
CARMANIA APR. 25 MAY 23
CARONIA MAY 9 JUNE 6

SEE YOUR LOCAL AGENT OR

CUNARD
1504 K St. NW., Washington, D. C.

REPORT OF CONDITION
As Made to the Comptroller of the Currency
OF THE

MORRIS PLAN BANK

At Washington, D. C. at the Close of Business on March 27, 1930

RESOURCES

1. a. Loans and discounts	$1,935,248.15	
b. Less deposits assigned as collateral to loans	728,523.13	$1,206,725.02
6. Furniture and fixtures		22,369.56
9. Cash and due from banks		191,021.93
10. Outside checks and other cash items		174.86
14. Other assets		17,529.78
Total		$1,437,821.15

LIABILITIES

15. Capital stock paid in	$200,000.00
16. Surplus	50,000.00
17. Undivided profits—net	57,625.82
18. Reserves for dividends, contingencies, etc.	867.27
19. Reserves for interest, taxes, and other expenses accrued and unpaid	77,871.39
23. Time deposits (deposits payable after 30 days or subject to 30 days' or more notice) and Postal Savings deposits	1,047,150.66
31. Other liabilities	4,306.01
Total	$1,437,821.15

City of Washington, District of Columbia, ss:

I, WILLARD G. BARKER, Treasurer of the above-named bank, do solemnly swear that the above statement is true, to the best of my knowledge and belief. WILLARD G. BARKER, Treasurer.

Subscribed and sworn to before me this 2nd day of April, 1930.
FRANCIS J. L. CRILLEY,
(Seal) Notary Public.
Commission expires December 14, 1931.

Correct—Attest:
BERTRAM CHESTERMAN,
GEORGE CURTIS SHINN,
EDWIN A. MOORES,
Trustees.

POST WANT ADS PAY

The Washington Post.

THE WASHINGTON POST CO.
Washington, D. C.
EDWARD B. McLEAN,
President and Publisher

MEMBER OF THE ASSOCIATED PRESS

The Washington Post is a member of the Associated Press, receiving the complete service of the world's greatest news-gathering organization.

The Associated Press is exclusively entitled to the use for republication of all news dispatches credited to it or not otherwise credited in this paper and also the local news published herein.

TERMS OF SUBSCRIPTION

Delivered by Carrier in Washington.

Daily, Sunday included, one year	$8.40
Daily, Sunday excepted, one year	6.00
Sunday only, one year	2.40
Daily, Sunday included, one month	.70
Daily, Sunday excepted, one month	.50
Sunday only, one month (with four Sundays)	.20
Sunday only, one month (with five Sundays)	.25

BY MAIL, PAYABLE IN ADVANCE.
Maryland and Virginia.

Daily and Sunday	Sunday Only	Daily Only
One year, $10.00	One year, $4.00	One year, $7.00
Six months, 5.00	Six months, 2.00	Six months, 3.50
One month, .85	One month, .40	One month, .60

ALL OTHER STATES.
(Mexico and Canada, Incl.)

Daily and Sunday	Sunday Only	Daily Only
One year, $12.00	One year, 5.00	One year, $8.00
Six months, 6.00	Six months, 2.50	Six months, 4.00
One month, 1.00	One month, .50	One month, .75

All Subscriptions by Mail Payable in Advance.

New subscriptions for The Post or renewals will not be accepted unless payment accompanies the order. Remittances should be made by drafts, checks, postoffice orders, registered letters or express orders, payable to The Washington Post Co.

Entered at the Postoffice, Washington, D. C., as second-class mail matter.

National Advertising Representative—PAUL BLOCK, Inc., Park-Lexington Building, New York; Palmolive Building, Chicago; Little Building, Boston; General Motors Building, Detroit; Guarantee Trust Building, Philadelphia; Russ Building, San Francisco.

Friday, April 4, 1930.

DISTRICT COMMISSIONERS.

The Senate is about to act upon the nomination of Maj. Gen. Herbert B. Crosby, retired, and Dr. Luther H. Reichelderfer to be Commissioners of the District of Columbia. Dr. Reichelderfer's nomination has already been favorably reported from committee.

The opposition to Gen. Crosby, on the sole ground that he is not a civilian, has brought out all the facts and law in connection with the point that has been raised. The local organizations representing District citizenship are properly anxious to have District Commissioners who will be in sympathy with the taxpayers. These organizations honestly believe that a legal barrier stands in the way of appointing a retired military officer to the office of Commissioner.

The most that can be made of this objection, however, is that it is a technical and narrow construction of the law. Gen. Crosby has lived here eight years and is familiar with local conditions. He is well qualified by character and ability to render good service. He has been selected by President Hoover because he possesses the qualities that are needed to promote the welfare of the District. Dr. Reichelderfer was selected for the same reason.

The fact that President Hoover is earnestly desirous of bettering the government of the District, and has carefully chosen two men whose qualifications are satisfactory to him, ought to brush aside the technical question that has been raised against Gen. Crosby. What the people desire is good government and enlightened administration of District affairs, so that Washington may go forward toward its great destiny. The President has the same desire and has selected the men through whom he wishes to realize this desire. His wishes should prevail. The people can help Washington best by cordially cooperating with the President and Commissioners of his selection. In the circumstances the Senate should confirm these nominations.

FARMERS INCREASING ACREAGE.

The Bureau of Agricultural Economics reports, as of April 1, that "farmers are going into the new season with a production program similar to that of recent years, despite declining commodity markets and a general feeling of economic uncertainty." The general commodity price level in the United States during recent weeks has fallen to a point some 8 or 10 per cent below that of a year ago and to the lowest levels since 1921-22. Similar declines have been evident in the world market.

A week ago the bureau made public a statement supplementary to the crop outlook report published the first of the year. Based on the planting intentions of some 50,000 farmers scattered throughout the country, the bureau finds that the total acreage of principal crops, exclusive of cotton, will be about 2 per cent above the acreage of the same crops harvested in 1929. The only large curtailment, says the bureau, will be in durum, or "macaroni" wheat, most of which is exported. The curtailment in this commodity will amount to about 15 per cent.

The two reports of the bureau are of the utmost importance in connection with the experiment of farm relief. They indicate, seemingly, that farmers are reluctant to cooperate in the Farm Board's program of acreage curtailment, and that the promise of stabilized prices has brought about an actual, although slight, expansion of acreage. It is generally admitted that unless the American farmer can be persuaded to desist from producing surpluses the farm relief experiment is doomed to end in an economic smash-up of the first magnitude. The vast stores of agricultural commodities that the board will have purchased to stabilize price levels will have to be dumped; the taxpayer will foot the bill, and the farmer will find his normal market cut from under him.

Possibly it is too much to expect that farmers would cooperate in the curtailment program at this early stage of the experiment of farm relief. The first reaction, naturally, when improved prices are promised, is to increase one's own output; and it may be that farmers will have to be treated with respect to a single commodity to the spectacle of what is bound to happen unless output is decreased, before they will realize the necessity for cooperative acreage curtailment. If, as the Bureau of Agricultural Economics reports, farmers are going into the new season with production programs larger than those of last year, a show-down with respect to the necessity for cooperative curtailment in all probability is imminent.

MUSCLE SHOALS SOCIALISM.

The fundamental issues involved in the Norris resolution for Government operation of Muscle Shoals are being submerged in the discussion in the Senate. For two days Senator Norris has regaled a meager audience with talk of flood control on the Tennessee River and the benefits to agriculture which are supposed to be contained in the measure he is sponsoring. The power issue is incidental when the merits of his resolution are being considered, but as soon as he turns his artillery on all other measures for disposition of Muscle Shoals the bogey of the power trust overshadows everything. It is then merely a question of the insidious utility interests trying to rob the Government.

As a matter of fact, power is the most important issue in the Muscle Shoals question. The real intent behind the Norris resolution is not to develop flood control and aid agriculture, but to put the Government in the power business. Senator Norris loudly proclaims that the electric power to be generated would be but a by-product. But the facts that Muscle Shoals is no longer needed for national defense, that it is not equipped for the manufacture of fertilizer, and that flood control on the Tennessee River does not require such enormous outlays of Federal money, leave his argument without the semblance of a foundation.

The Norris resolution provides that the Government would distribute power generated at Muscle Shoals in competition with private industry. Proponents of the measure admit that they wish to experiment with a Government corporation in the utilities field. Their purpose is to discredit the electric power companies now serving the public and thus drive in the wedge that will lead to Government operation of all utilities. For this purpose the Muscle Shoals corporation would be required to sell power at rates prescribed by the Federal Power Commission. There would not only be Government operation but price-fixing, which would affect the industry throughout the country.

Economics has no place in this scheme. The Norris crowd is trying to stampede Congress into adoption of this socialistic measure under the pretense of saving a Federal project from the clutches of the sinister power trust.

Every vote for the Norris resolution will be a vote for governmental competition with private industry. If the Government enters the power business in Alabama, why should it not also construct power plants in Massachusetts, the Dakotas, or Oregon? Sophistry and oratory about national defense and aid to agriculture can not obscure this socialistic plan to put the Government in business in competition with its own citizens.

GREAT CRY, LITTLE WOOL.

The most formidable challenge to the wets that has come from the dry testimony before the House judiciary committee is the statement of Prof. Irving Fisher, of Yale University. Prof. Fisher was a student of prohibition long before the adoption of the eighteenth amendment. At first he opposed compulsory measures to stop liquor traffic, but now he has come to regard prohibition as the lesser of two evils.

Much of the testimony from the drys and wets has been directly contradictory. Advocates have been extravagant in their praise and opponents have been often radically severe in their condemnation. Prof. Fisher admits that all the evils of prohibition pointed out by the wets exist to some extent, but asks them what actual improvement they could make. He discards each of the schemes proposed to remedy prohibition as impractical; worse, in fact, than present conditions. The truth is, he says, the liquor problem will remain insoluble for at least a generation.

Every one knows that the prohibition discussion is mostly wasted breath. The only thing worth considering is: What better plan of curbing alcoholism can be offered? Government supervision offers as many intricate problems as does prohibition. The controversy will get nowhere until the wets get together and work out a system that would improve conditions as they are.

It is not sufficient merely to demand a change in the dry laws. How should they be changed? That question has been given too little attention. Conditions were unsatisfactory before the Volstead law was put into operation, and they are unsatisfactory now; but it is useless to indulge the hope of uprooting the eighteenth amendment by mere agitation, without any constructive suggestions.

MORE BOOKS FOR THE BLIND.

Recognizing that books are eyes for the blind, and that the making available to blind readers of worth-while books is a practical way to help them overcome their physical limitations, Congress has for some time been generous in providing for their reading needs. At present there are four acts of Congress under which appropriations are annually made to take care, in a measure, of the intellectual requirements of America's blind.

There is, for example, the appropriation of $75,000 for elementary textbooks, which are distributed to various schools for the blind throughout the United States. Again, there is an annual allotment of $5,000 to the National Library of the Blind at Washington, and $3,000 to blind workers associated with the Columbia Polytechnic Institute for the Blind, also at Washington. Finally, through appropriations to the Library of Congress, there is maintained what is known as the "Service for the Blind," which lends to readers throughout the country, without cost to them, its 20,000 volumes in embossed type, and which assists volunteer workers to produce such books through a system of cooperation with the American Red Cross.

Under the terms of a bill now pending before Congress introduced by Mrs. Ruth Pratt, of New York, the sum of $75,000 would be appropriated annually to the Library of Congress for the purpose of providing additional books for the adult blind of the United States. The money would be expended under direction of the Librarian of Congress, and the books distributed through local public libraries. In lending them, preference would be given to the needs of blind persons honorably discharged from the military or naval service.

No one will begrudge this small additional appropriation to enable America's adult blind to keep in touch with what others, more fortunate, are doing and thinking. The bill has many champions, perhaps the foremost being Miss Helen Keller, who recently journeyed to Washington from New York, at her own expense and initiative to plead for the welfare of other unfortunates.

GANDHI'S MARCH.

Mahatma Gandhi, India's "peaceful revolutionist," will conclude his 200-mile walk to the salt fields of Jalapur in a day or so, whereupon the dramatic moment in the campaign of civil disobedience may transpire. Gandhi will evaporate sea water to obtain salt in defiance of the British monopoly. What will be the official reaction? If Gandhi is arrested he will become a martyr, and the radical element of the population will be moved to violence. If he is not molested a precedent will be set that may encourage the noncooperative campaign. His followers will proceed, for example, to violate the forestry laws. The government is in a tight place, and no one realizes it better than Gandhi himself.

The other day Gandhi voiced the theory that nonviolent methods are bound to provoke violence. "The success of my march," he said, "is proof that nonviolence is the best course, but it is not unlikely that India will see more violence very soon." It is reported that India already is seething with unrest and that only a spark is needed to touch off a general conflagration. That spark unquestionably would be the arrest of Gandhi.

India's man of peace waves a firebrand. That the government may, through necessity, be the first to strike does not disguise the fact that he is provoking hostilities. In some way the insurrection may be put down, but apparently it will only be at fearful cost.

FUTURE POPULATION

From the Richmond Times-Dispatch.

A crushing blow to the hopes of boosters will be the news that the United States will have no more than 185,000,000 people in 2000. Based on the estimates furnished by the cheerful statisticians of a few of our larger cities, this increase of 65,000,000 in 70 years will hardly meet the requirements of New York, Los Angeles, Chicago and half a dozen of the next in line. For New York City's estimate calls for an additional 17,000,000 people by 2000, Chicago for 5,500,000 and the believers in Los Angeles will not be content with less than 7,500,000 more Middle Westerners.

But the more modest estimate for the entire country is offered by men of authority in their field. Warren S. Thompson is director of the Scripps Foundation for Research in Population Problems and P. K. Whelpton, coauthor of "A Nation of Elders in the Making," in the American Mercury for April, is connected with the same institution. These experts tell us that our population doubles every 23 years between 1790, the year of the first national census, and 1860. From 3,929,214 to 31,000,000 was the jump for this 70-year period. The next 70 years, just ending, added 89,000,000 to our population. The 120,000,000 people we have today, although four times our 1860 population, represents a rate of growth less than half that of the first 70 years. But this reduction in the rate of growth is as nothing to what we may expect during the next 70 years, according to Messrs. Thompson and Whelpton.

The importance of projecting our population curve with some approach to scientific accuracy is apparent, but the authors of this article state their case with a brevity that merits quotation. The question we must answer they summarize as follows:

"Shall we build railways, canals, highways, telephone and telegraph lines, postoffices and so forth for 240,000,000 or for 175,000,000? Shall we plan an educational organization capable of caring for 35,000,000 children or for 50,000,000? Shall we undertake an agricultural program, including irrigation and reclamation, which when in operation will produce food, clothing and so forth for 240,000,000 people or for only three-fourths that number? Shall we try to develop an industrial system capable of producing manufacturing goods for the larger or the smaller population?"

Their reasons for predicting a maximum population of 185,000,000 in 2000 are too lengthy to be reprinted here, but their conclusions appear to be sound. Certainly they are right in saying that this slower growth will necessitate a readjustment in our business and industrial structure. Expansion has been the watchword. Mass production has been the recipe of the successful. All this will be changed if the predictions of these investigators come to pass. "When we no longer have 15 to 25 per cent more customers every decade," say Messrs. Thompson and Whelpton, "we are going to have to revamp many of our business practices."

But it is not as pessimists that the authors warn us that we are not going to grow so fast in the future. "Far from regarding a slow population growth with dismay," they write, "we should look forward to it with eagerness because it will give us time, energy and funds to spend on improving the quality of our living." Our energies have been taxed to the utmost by the job of taking care of the bare increase in numbers everywhere. There are not enough schoolhouses for the children in almost all rapidly growing cities. Our revenues go for the extension of streets, sewers, water and gas mains, transportation lines. As far as the municipality goes, we are forced to spend almost all we have for necessities.

Think of the time when millions of revenue, no longer needed to provide newly annexed territory with improvements, can be spent to make cities more beautiful, more sanitary, more livable! That is the bright side of the picture given us by these students of population growth. It will not be without its appeal to some Americans who are growing rather tired of growing. As a nation, it will be a luxury to come of age, face the fact that our first glorious youth is over and settle back to the calm enjoyment of maturity and middle age.

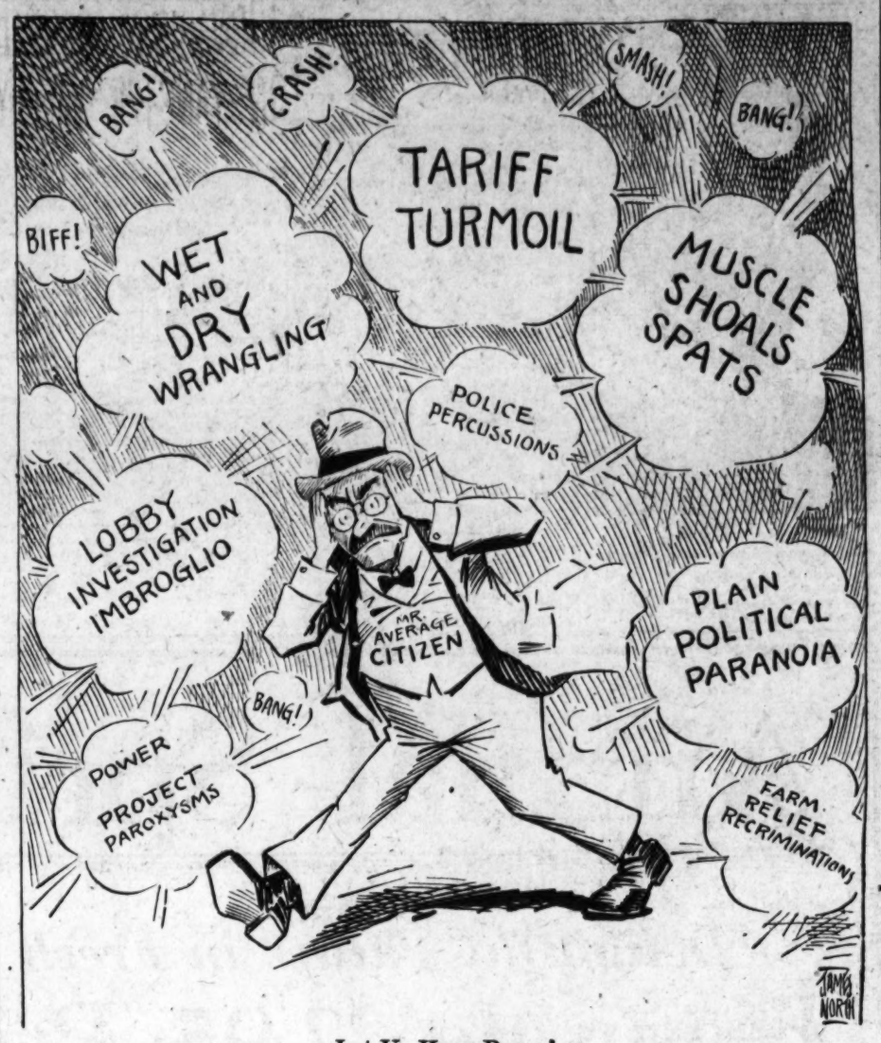

Let Us Have Peace!

PRESS COMMENT.

Send for Cot.

Toledo Blade. How would you like to be one who had to wait for the United States Senate to go through a revolving door?

Great Alibi.

Florida Times-Union: There is a word the weather man knows when, where and how to use and that is the word "probably."

Senate Would.

San Francisco Chronicle: Awful thought. Suppose the millennium, when at last it comes, is held up until ratified by the Senate.

Rearin' to Go.

Ohio State Journal: Dry agents may drink only in the line of duty, and we bet there'll be some of them who won't shirk their duty.

Arms Parley Mere Skirmish.

Indianapolis Star: Those foreign naval delegates who think they have such a difficult problem never participated in a wet and dry fight.

Beware of Jake!

Ohio State Journal: The fiction of yesterday may be the fact of today, and the figurative expression, "that stuff will paralyze you," now is literal.

Explained.

Macon Telegraph: If, as an optometrist estimates, 72 per cent of the American people are suffering from eye strain, it probably is due to looking for a place to park.

References.

Ohio State Journal: In his search for antiques, Henry Ford now desires an old windmill, and quite likely a lot of folks will send him the name of their congressman.

Wizardry.

Dayton News: Chicago is talking about installing a city manager, and if he's wise he'll put the job of producing the pay roll in the hands of somebody like Thurston.

Not Asking Much.

Ohio State Journal: Josephus Daniels wants every one to be patient and give the dry law a century's test, on the assumption, of course, that the first 100 years are the hardest.

"Jake" and Shellac.

Ohio State Journal: Even Mr. Wickersham does not believe that 2.75 beer would satisfy the thirst of a nation which has been whetted with fusel oil, bay rum and canned heat.

Television May Help.

Detroit News: The thing some of us miss in symphonies by radio is watching the mounting expectancy of the earnest chap in the back row as he gets ready to wham the cymbal.

Legal Lore.

Philadelphia Inquirer: Despite the fact that we have the eighteenth amendment and the Volstead act, the man who has recently acquired a quart still maintains that possession is nine-tenths of the law.

JUST FOLKS

By EDGAR A. GUEST

CONTRAST.

He wrote a check and paid the bill.
The things he bought he tossed aside.
Possessing them returned no thrill.
In wearing them he found no pride.
He had no want he could not fill,
No wish that stayed ungratified.

A man and wife within the store
Were purchasing a garment new
Which they for months had waited for,
As married couples oft must do.
The radiant smiles their face wore
Proclaimed a little dream come true.

Which are the richer? Those who
With patience some small joy to gain,
Coming at last with hearts elate
The long-wished trifle to attain,
Or those whoes fortunes are so great
In getting things no thrills remain?

(Copyright, 1930.)

Darkness Isn't Frightful When Reason Overcomes the Child's Imagination.

By ROBERT QUILLEN

TWENTY years ago an itinerant printer, walking railroad ties from one town to another, was overtaken by darkness. Soon thereafter he came to a bridge or trestle and slackened his pace in instinctive dread of the depths below.

He had negotiated some 200 yards of the structure when he heard the rumble of an approaching train and saw its headlight emerge from the screen of distant hills.

It was too late to retreat, and before him lay an unknown length of trestle hidden in darkness. The situation was desperate, and with the awkward haste of desperation he crawled out on the ties, locked his fingers above a supporting timber and hung suspended in the air.

It was an ordeal, for the train was a long freight that moved slowly, but imagination filled the darkness below with a rock-strewn river bed at the end of a 50-foot drop, and terror gave him strength to endure.

When it was over he regained the level of the rails and counted his steps to the end of the trestle.

Next morning he returned from a neighboring barn that had sheltered him and again counted his steps to the spot where he had hung in the air. The trestle bridged a shallow depression between hills and his feet had hung 6 inches above the grass.

It is imagination that provides nearly all of life's woe.

Yesterday I talked with a man who is poor in money and yet rich in the possession of many things money can't buy.

He complained of being "broke," and I said to him: "If you had $50,000 in the bank, you could be content to live as you do now—couldn't you?"

"Yes," he said, "I have all I need."

All of his immediate troubles are imaginary; and if he could imagine a hidden fortune as vividly as he imagines tomorrow's troubles, he could be the happiest of men.

When the banks in our town closed, one old man lost a considerable fortune. He had worked hard for the money and loved it.

But it did him no actual good, for he spent none of it and the interest each year was added to the principal.

He died soon after the catastrophe, broken in spirit and full of anxiety. He thought the bank failure had "ruined" him, but it had made him no poorer in fact than he was while he felt very rich.

Our lives and our money never are safe, but we are content as a rule because we think they are.

And since imagination thus tricks us in any case, why not train it to give us peace?

THE ONCE OVER

By H. I. PHILLIPS

NEW RULES FOR THE MOVING PICTURES.

Oscar the mouse may no longer ride a road-roller over Phelix the cat in the animated pictures unless it is clearly indicated that it is not done for revenge. And the ever-recurring scene in which the elephant with the police badge is smacked by the rabbit-hound may have to be dispensed with as tending to ridicule law and order.

* * * *

Mr. Will Hays, Imperial Kleagle of the Magic Lantern, has had the motion picture producers agree to new rules and regulations to keep moving pictures clean. Mr. Hays and the picture moguls, wearing the innocent expressions of choir boys, announce they are determined to give America pictures to which a child may safely take his parents.

* * * *

Lust, passion, anger, assault, mayhem and murder are all to be toned down so even the old folks can stand them.

* * * *

One rule stipulates no murder shall be pictured "in such a way as to inspire imitation." This calls for an entire new technique of moving picture murder. Instead of showing killings, which could easily be imitated, it will be necessary for all such crimes to be carried out in a manner beyond the reach of the masses.

* * * *

Exterminating the villain by running over him in a horse and buggy will probably become one of the accepted murder forms. Few movie fans are in any position to get hold of a horse and buggy these days.

* * * *

Crime for revenge is also barred by the new code. Henceforth the hero may shoot the villain full of holes because he eats with a knife, wears squeaky shoes, argues over the Digest straw vote or has a mean face, but never for revenge.

* * * *

The handsome cowboy may slay the Texas bad man because he oils his hair, ogles the schoolmistress or cheats on his income tax, but he must never give him the works for no better reason than that the wretch once tried to knife him in the back.

* * * *

The matter of murder is to be thoroughly limited to decent bounds. The only thing left unrestricted is the impulse of movie fans to rush out of picture theaters and kill an author, director or producer.

* * * *

Another regulation adopted bars "obscenity in word, gesture, reference, songs, joke, or by suggestion." This is going to increase unemployment. It will throw all but a handful of moving picture directors and comedians out of work at once. Profanity is forbidden, too, if it is "pointed." Pointless profanity is thereby by implication left okay, so the picture people will have no trouble wriggling out of that one.

* * * *

"Brutality must be treated within the limits of good taste," another rule says. This will prevent the infuriated hero in the rough and tumble fight scene in the El Jacinto cafe from hitting the same $25 a week super in the face with a chair more than once in any one picture. And probably also limit "extras" in the war scenes from being run over by more than three tanks per reel.

* * * *

Nothing is agreed to by the directors, however, so far as modifying brutality as practiced on the picture audiences.

* * * *

The fans will have to continue to take whatever the producers give them, no matter how they suffer.

AND ANON.

(From the Royal Gazette, Bermuda.)
Hamilton Hotel Terrace Room Is Featuring
THE MARCELLE TRIO
of Expert Adagio Performers Who Display Great Adroitness in Tossing Their Lady Partner Hither and Thither.

(Copyright, 1930.)

LETTERS TO THE EDITOR.

In Washington, Maryland and Virginia May Be Found Enough New Scenery and Historical Background to Deter Thousands of Residents Thereof From Journeying Abroad.

To the Editor of The Post—Sir: During the calendar year 1928, the latest year for which official figures are available, a total of 245,489 passports were issued by the American State Department to persons leaving this country for foreign lands. Of that total, 768 were District of Columbia residents, 2,265 were from Maryland and 1,083 from Virginia, a total of 4,116. All but a few hundred of these people journeyed abroad for the purpose of pleasure, health or education.

Why should 768 Washingtonians have gone abroad, and been held up for all they were worth, when they could have come down to my State, Virginia, and gotten an honest return for their money, in so far as scenery and historical backgrounds are concerned?

Again, why should 1,083 residents of Virginia have traveled so many miles, at such great cost, to see a few sights and to get first-hand information on historical or interesting facts, when such things already exist, unknown to them, in Maryland? Further, the 2,265 Maryland tourists could have gone to various parts of Virginia and been given new conceptions of American history and scenery.

There are in Maryland thousands of sights never before witnessed by the District folks who went abroad in 1928 and 1929, or who intend to do so this summer. There are also thousands of bits of history or interesting facts regarding Maryland as yet unknown to travelers from Washington. Conversely, this applies to the folks from the District regarding Virginia who traveled abroad in 1928 and 1929, or who contemplate leaving our shores in 1930.

I venture that of the 4,116 Americans from Maryland, Virginia and the District, all could have discovered enough new sights, and have learned enough new historical or interesting facts regarding the National Capital, to have amply justified their remaining in this country during 1928. And if this is true of 1928, it is likewise true of 1929 and 1930.

G. THROCKMORTON.

Richmond, Va., March 31.

Liquor Evil Best Expelled by Substitution of Something Wholesome, Bishop Potter Wrote in 1899.

To the Editor of The Post—Sir: Turning the pages recently, in the Library of Congress, of the Augusta (Ga.) Chronicle for 1899, I came upon the following quotation from a letter of Bishop Potter to the Wesleyan Christian Advocate, which I think may appeal to some of your readers perplexed by the problems of prohibition:

"I have never expressed an opinion as to the dram shop. In a recent address in behalf of coffee houses, coffee wagons, coffee cars and the like, I stated that something answering to the saloon—that is, a place of inexpensive recreation and refreshment—would always be a necessity. * * * The saloon may be driven to cover, but it can not be abolished. Something better, something wholesome, harmless, undefied and undefiling must take its place and so expel by substitution. Legislation has failed to do this and prohibition has failed. It is a case for Christian capital, wisely employed, as the history of the Liverpool coffee houses has shown."

A similar argument was urged by Paul Leicester Ford in his "The Honorable Peter Stirling."

Might not a return to the wisdom of the past help us a little in our present-day difficulties and perhaps add an element of sanity? Why not lpok up the history of the Liverpool coffee houses? B. B. CROFFUT.

Attorney General's Advice on Gen. Crosby's Nomination Discussed by a Citizen.

To the Editor of The Post—Sir: Attorney General W. D. Mitchell, of Minnesota, is head of the Justice Department of the United States, and President Hoover rightfully looks to him for legal advice, but certain groups of our good citizens seem to think they are wiser than even such a high and able man as our Attorney General when it comes to deciding such an important question as the eligibility of a retired Army officer for the job of District Commissioner.

The difference between these groups and the Attorney General is that the latter gets a salary for his able legal decisions, while the others submit volunteer and questionable decisions minus even fees. Many of our senators are good lawyers and are supposed to be patriotic when it comes to supporting their President when he is acting on the advice of his Attorney General, who was also confirmed by the Senate. H. T. McCONVEY.

Cherry Blossoms Are a Taft Tribute and Memorial.

To the Editor of The Post—Sir: The Japanese cherry trees that border the Potomac Basin were presented the late Chief Justice when he was President of the United States by the government of Japan. Almost immediately after the death of the Chief Justice they showed signs of coming into bloom, and are now in full bloom, fully two weeks before their usual time. So I offer the following:

From far Japan the message came,
Through the Brotherhood of Bloom,
"You are needed, cherry blossoms,
To deck a chieftain's tomb;
Upon the hard fought battlefields
Of Justice and of Peace,
A mighty man of valor
Has found his soul's release."
In quick, responsive sympathy
The blossoms sought the light,
And as a votive offering
They bloomed from pink to white.
The trees, as guard of honor
Beside Potomac's wave,
Reach loving arms toward Arlington
And our gallant chieftain's grave.
A tribute sweeter far than stone
Or graven marble shaft,
Is cherry bloom in memory
Of William Howard Taft.

MARY HESTER M'COY.

CONCESSIONS MADE TO SOVIET PEASANTS

Stalin Warns Red Officers Against Harsh Methods With Workers.

'MISTAKES' ARE RIGHTED

Moscow, April 3 (A.P.).—Far-reaching concessions to the peasants in an effort to encourage them to join collective farms were announced today at the same time that Joseph Stalin, Communist leader, issued a further warning against violent administrative measures against the peasants in an effort to stamp out the kulaks or rich peasants.

Stalin, replying to an avalanche of letters received from peasants inquiring into the meaning of the government's recent abrupt turn in carrying out its agricultural plans, issued a statement which occupied the entire front page of the Soviet newspapers.

He insisted that the government's attitude did not constitute a retreat, but simply meant correcting former mistakes and excesses committed by overzealous officials who were "drunk with the success" of the collectivization movement.

Mistakes Are Explained.

He explained the principal mistakes made by party workers and government functionaries, declaring the most serious of these were measures taken against the middle-class peasants who in many cases were treated like kulaks instead of being regarded as strong allies of the workers and poor peasants in fighting against capitalistic elements.

He condemned those officials who in their eagerness to achieve a high percentage in collectivization adopted violence against the peasants, the negative results of which soon became apparent, such collective farms "melting away as quickly as they were created."

Stalin said that if these excesses were allowed to continue they would lead to a break between the government and the masses, disorganization of the poor peasants, confusion within the ranks of the Communist party, weakening of the entire socialistic framework of the country and the restoration of the kulak, thus undermining the proletarian dictatorship.

Article Gives Warning.

"The central committee of the party," Stalin continued, "understood this danger and instructed me to give our erring comrades warning in a special article on the collective foreign movement which was printed a few weeks ago under the title, 'Drunk With Success.'

"This was not the result of my personal initiative, because the central committee of the party does not allow personal initiative in such matters, but was the result of deep investigation by the central committee of the party itself.

"There can be no doubt the party already has overcome this danger in appreciable measure."

Altitude Reached in Tiny Plane May Be New Mark

Dayton, Ohio, April 3 (A.P.).—Barographs of the altitude flight made by E. A. Johnson, operator of the municipal airport, here yesterday afternoon in a motor were sent today to the Bureau of Standards at Washington for official calibration.

The altimeter of the ship, which weighs but 467 pounds, showed Johnson reached an altitude of 18,000 feet on the flight, which is believed to be a new record for this type of ship. The present record is held by a Polish flier, and is 18,482 feet. At the highest point in his flight Johnson said he could see cities 100 miles distant.

Cut in Pullman Rates Follows Poor Business

Chicago, April 3 (N.Y.W.N.S.).—The Pullman Co. today announced a reduction of 22 per cent in the price of sections occupied only by one person. This reduction is to go into effect May 1.

Last year was the worst passenger-carrying year in a decade for the company. The regular rate for a section between New York and Chicago is now $16.20. This rate prevails even on the fast trains and extra-fare trains. Under the new rate a single person can take a section for $12.60. There is no change in the regular rate of $16.20 when two persons occupy the section.

Kinsman Is Arrested In Girl's Kidnaping

Detroit, Mich., April 3 (A.P.).—Police late today arrested Ignatz Tolnerovich, 45, who had been named as the kidnaper of 5-year-old Mary Suboch, by her brother, Joseph, 9. Tolnerovich, a cousin of the girl's mother, denied that he had seen Mary or taken her away.

Tolnerovich was confronted with Joseph who said he was not the kidnaper. His earlier identification of the cousin had been from a picture. Police were expected to release Tolnerovich after brief questioning.

They Call It Politics

By CARTER FIELD

PITTSBURGH.—The final curtain on the political dominance of the Mellons in Pennsylvania appears about to drop. Apparently Puddler Jim Davis is about to sweep Allegheny County, always regarded as the stronghold of the Mellons, by an overwhelming majority. His running mate, Francis Shunk Brown, is away in front also in the gubernatorial contest, though this is not so important, from the Mellon standpoint, as the prospect of Davis triumphing over "Uncle Joe" Grundy.

Grundy is in a desperate way. He is a hard fighter, and resourceful, so a few more cards may be dealt before this political poker game is over. But at the present moment, on the face of things, he is badly beaten.

Two weeks ago, in a dispatch from Philadelphia, this writer suggested that the logic of the situation called for Grundy to throw S. S. Lewis overboard and to team up with Gifford Pinchot. Lewis went to Washington to see Grundy just after that dispatch was printed and denied vigorously that he thought of retiring.

Then he retired. So far Grundy has made no move to make an alliance with Pinchot, but that still appears to be the logical next step. Practically it would not hurt him in any way, and actually it might help him a great deal.

• • • •

GRUNDY'S manufacturing and corporate interest connections do not like Pinchot. He is sound on the tariff from their standpoint, but terrible on so-called progressive legislation of the welfare and social varieties. Right now he is crusading against the public service corporations, particularly the water works, and this line of attack is making Grundy's friends of the financial interest variety very restive indeed.

But Grundy has discovered that he can not do exactly as he pleases. He wanted to make Lewis governor, and found that this was simply impossible. He raved and stormed, but he could not force Gov. Fisher, the man he made governor four years ago, and who appointed him senator a few months back, to get into line. Nor could he arouse enthusiasm for Lewis in the Mellon crowd, or their Pittsburgh underlings. So he reluctantly dropped him overboard.

• • • •

HAD he realized it in time, and been willing to give up hope of dominating the governorship, he could have made a bargain with Vare. That would have assured his own election as senator, for the Vares had no particular reason for wanting Secretary Davis in the Senate. They wanted the statehouse. Now Grundy is fighting for his own political life. The Mellons have very nearly washed their hands of the whole thing, after complete failure to hold such powerful figures in local Allegheny County politics as Mayor Kline, of Pittsburgh, Senator Max Leslie and Former Mayor Joseph Armstrong in line.

Incidentally the men who are doing Grundy the most good are not Pennsylvania Republicans, but the nationally known Democratic and Progressive senators who keep attacking him. The Nyes, Brookharts, La Follettes, Caraways and Pat Harrisons in the Senate have pretty nearly made a hero of Grundy in Pennsylvania. He was never popular with the masses until he "snased" the lobby committee and criticised the "Backward States." That made a big hit up here. And every time one of the Democrats or Progressives attacks the "Grundy tariff" he makes votes for Uncle Joe.

(Copyright, 1930.)

KIDNAPINGS SPREAD IN YANGTZE VALLEY

Missionary Chiefs Declare No Ransom Will Be Paid to Outlaws.

BRITON REPORTED SLAIN

Shanghai, April 3 (A.P.).—Reports today indicated that increasing numbers of missionaries and other foreigners were being caught in the network of bandit operations that has been spread over the Yangtse valley and several southern provinces of China.

Announcing a stern policy in dealing with attacks upon its missionaries, the China Inland Mission headquarters here said that no ransom money would be paid to bandits, as to do so "would endanger every foreigner in the interior of China and place a premium upon kidnaping."

This policy was stated in connection with the kidnaping of the Rev. R. W. Porteus and Mrs. Porteus, of England, and Miss Nina E. Gemmell, of Girard, Kans. Captured a week ago by bandits who looted the city of Yuanchow, Kiangsi province, they are held prisoners in a bandit mountain camp, ransom of $20,000 Mexican each being demanded for their release.

From Tientsin came reports that Yorke Scarlett, a British missionary, was murdered at Peitaihb last night while inspecting mission property.

Because of bandit operations near Nanchang, Kiangsi Province, said Bishop D. T. Huntington, of the American Church Mission, several missionary families fled from Nanchang to Wuhu, Anhwei Province. They informed the bishop that 50 other foreigners were prepared to evacuate Nanchang immediately.

Bishop Huntington, who arrived here today from Wuhu, asserted that farmers, heavily burdened by taxation of the Nationalist government, which did nothing for them, were becoming bandits in desperation.

Dispatches from Canton stated that Nananfu, Kiangsi Province, remained in the possession of Red forces, with the fate of American Catholic missionaries there unknown.

Namyung, city of northern Kwangtung Province, was reported captured by bandits, who have been active throughout the northern part of the province and the adjacent Kiangsi Province.

BRUENING WINS VOTE BY NARROW MARGIN

Nationalists Hit Policy, but Join in Beating Motion of Nonconfidence.

FIERY HUGENBERG TALK

Berlin, April 3 (A.P.).—Victorious by 65 votes in its first skirmish with Parliament, the new Bruening cabinet today began work immediately on pressing legislation but was none too assured of its future.

The government, headed by Dr. Heinrich Bruening, defeated by 282 to 187, a nonconference motion offered by the Communists, Fascists and Socialists.

While the Nationalists, led by Dr. Alfred Hugenberg, gave support to the cabinet, they made so many reservations that the government feared Nationalist support might prove illusory when actual work began.

Dr. Hugenberg told the Reichstag his party was willing to give the cabinet a trial only because it had promised farm relief. He said his party assumed no responsibility whatever for the cabinet's action; that it would decline to vote, among other things, for a German-Polish trade agreement, and for many sections of the financial program.

He added that his party objected to the presence of Doctors Curtius and Wirth in the cabinet, and charged that the new government had been formed "by misusing the name and authority of the reich's president."

The speech was fiery throughout and the last reference is understood to refer to the fact that President von Hindenburg had authorized Dr. Bruening to dissolve parliament in case a nonconfidence motion were carried against him.

Members of the cabinet realize they have a stormy path ahead, but they feel that Dr. Hugenberg's speech was not representative of his party. They held a meeting immediately after the reichstag adjournment, however, and Dr. Bruening is reported to have consulted his cabinet as to whether it would be better to dissolve the reichstag and hold new elections. Meanwhile, the cabinet is planning its campaign for pushing its legislative program.

Oldest Canadian Succumbs.

Peterboro, Ont., April 3 (A.P.).—James Hendley, of Peterboro County, Canada's oldest inhabitant, died in a hospital today. He was 109 years old, and until recently was employed as caretaker on a summer estate at Kacks Lake.

Highlights of the War

As Related by Veterans Themselves

Merci, Bien!

College and art school had not taught me how to cut up a whole side of beef. One morning the French Auxiliare who was our cook and butcher in the Red Cross canteen at St. Germain des Fosses failed to appear. Knowing that the meat must be cooked no matter what happened, I stood gazing desperately at the whole half of an animal, wondering where one started in cutting it to pieces. We had a French soldiers in this canteen at that time and only occasional Americans, but just when my problem looked utterly hopeless I heard a shout from the front of the room. Over the counter vaulted an olive drab figure. With a beaming smile he hurried over to where I stood. "Say, lady, I come from the swellest butcher shop in Seattle, Wash. Let me fix your meat!" I let him.

FAUSTINE DENNIS,
Women's Overseas Service League, Washington Unit.

Veterans' Bonus

The Washington Post will pay $1 for each High Light of the war published; $5 for the best reminisence published during each week, and $100 will be paid the American Legion, Veterans of Foreign Wars or Disabled Veterans Post which has the greatest number of anecdotes published during the contest, which closes April 16.

Real Conversationalist

After the armistice it took so long to get the Army back home that many of the soldiers became very dissatisfied, and "I want to go home" was heard on every side, and the different organizations did all they could for them in the way of entertainment. Many dances were given and a part of the duties of the women in the welfare organizations was to go to the dances and dance as many dances as possible.

One night I was particularly tired, having done a hard day's work in the office and danced all evening on a rough floor, in my heavy uniform, shoes, and, of course, the boys had on hob nails, so it wasn't exactly a senior prom. Toward the last I got a partner, who was a big, overgrown country boy, and I said, "I don't talk much when I'm dancing, so you will have to entertain me." He was visibly embarrassed, but he was a good soldier and a gentleman and he was going to do his duty in peace or war so he finally stammered out, "For a fat lady you don't sweat much."

ALMA M. WINNINGHAM,
Women's Overseas Service League, Washington Unit.

He Had Company

The time—July 5, 1918.

The place—On board S. S. Keemun, somewhere on the Atlantic.

The S. S. Keemun, British converted tramp ship, loaded with 1,400 American artillerymen, was slowly pushing her nose eastward across the Atlantic. Mess was staggered because of the inadequate facilities for galleys large enough to cook 1,400 meals at one time. Conservation of deck space for sleeping quarters cut down on the space for mess tables. Those that we did have ran fore and aft on the starboard side of the stow.

Our battery mechanic, a giant in stature, was seated directly opposite me consuming an enormous portion of slum, when suddenly the ship seemed to stop still and quiver like a vibrating leaf. Everyone stopped eating and wildly glared at the open hatch leading to the top deck and possible freedom. All of our thoughts, of course, were submarines. Some one at the far after end of the table started for the hatch and such a turmoil I hope never to witness again. Our giant mechanic in two wild leaps was on the table, in my slum, over my shoulder, and up the hatch ladder. When I arrived on deck he was holding on to the side of a lifeboat.

We discovered that some of the machinery was out of order in the engine room and it was immediately repaired and peace once more reigned.

When we settled down again to our slum of course kidding was in order—our battery mechanic was really razzed and more so when he claimed the reason for his hasty exit was that he feared some one would get hurt and wanted to get to the ladder first to prevent casualties.

I wonder if anyone else saw him holding on to the lifeboat.

OSCAR H. KEE,
Front Line Post, V. F. W.

The Turning Point

After the Germans had been stopped at Chateau-Thierry, from their long drive towards Paris, in which they advanced nearly 40 miles in four days, things were pretty quiet along the Marne, with the exception of an occasional shell, and the rat-tat-tat of machine guns which had sighted an enemy.

My outfit, the Fifth Field Signal Battalion, Third Division, were strung out along the Marne, and got our first taste of real war at midnight July 14, 1918. We had been expecting for some time the Germans to make their next attack, from information given by captured prisoners, but uncertain of the date.

It came at midnight of July 14, the heaviest artillery fire ever known to history—a night I shall never forget. The whole earth was in a tremor, and the continuous roar of the big guns from both sides was kept up until late into the following day, then quieted down somewhat.

All communications from our post were cut off shortly after the barrage had started, shells breaking our lines and we were helpless to send or receive any information whatever, as it was certain suicide to venture out to repair lines at this time.

During the early morning hours two French soldiers crawled into our station, badly mangled from shell fire, one with a leg torn completely off, and the other wounded in several places from flying shrapnel. They both died within a few minutes.

We were all glad to see daylight come, for this had been one horrible night, and being without communication, did not know just how the situation stood.

Daylight came at last, and the little strip of woods in which we were stationed, had been mowed down by shellfire and we were entirely in the open. The barrage lifted with the break of day, and we were greeted by bombing planes dropping bombs, and other planes making low flying sweeps and using machine guns on scattered troops. I saw a number of shell-shocked cases that morning, those whose nerves could not withstand the shock. One man I particularly noticed, was running around waving his arms and shouting, like a wild man, and finally disappeared over a hill.

Our reserves came up shortly from the rear, and this was the turning point of the war, as the Germans were on the defensive thereafter.

VIC C. PARHAM,
Fifth Field Signal Battalion, Third Division.

Still Time to be a "FIRST TIMER" on the New

LEVIATHAN

SAILING April 12

May 3 May 24 June 11 June 28

Brilliant, exotic new Night Club..."talkies"...ship-to-shore telephone...a marvelous Ben Bernie orchestra...renovated and refurbished from stem to stern...telephone in every first class stateroom...new baths...new draperies...more connecting rooms...brokerage offices...complete new Tourist Third Cabin, rating "Grade A"...luxury without stint; comfort without compromise!

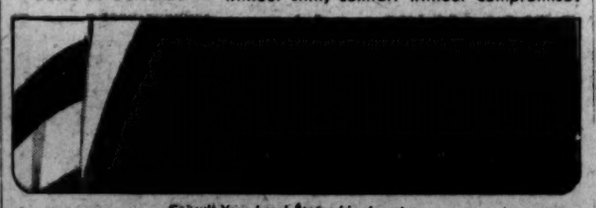

Consult Your Local Steamship Agent or

UNITED STATES LINES

JOHN W. CHILDRESS, General Agent
1027 Connecticut Ave., Washington. Phone National 7563

SAVE 2 DAYS to California

Choose the swift dependable Western Air Express service on your next trip west. 49-hour thru air and rail service from Washington. Finest, fastest way to California. De luxe train service to Kansas City. Balance of trip via luxurious multi-motor cabin planes over scenic Western Air Express route. New low fares now effective. For information inquire 2151 Graybar Bldg., New York, Lexington 7998; 1105 Baltimore, Kansas City, Mo.

WESTERN AIR EXPRESS

WOODWARD & LOTHROP

1880 GOLDEN ANNIVERSARY YEAR 1930

"In the Spring, a young man's fancy lightly turns to thoughts of—"

RINGS

And, naturally, to Woodward & Lothrop—for only the finest stones are here—worthy of the girl of his choice.

Round-cut engagement ring $700
Matching wedding ring $180

Marquise-cut engagement ring $1,685
Matching wedding ring $465

Emerald-cut engagement ring $1,290
Baguette wedding ring $450

Other Engagement Rings ..... *$90 to $1,925*
Other Wedding Rings ..... *$80 to $465*

FINE JEWELRY, FIRST FLOOR

Easter's Smart Maid

Wears Percale, Rayon and Tub Silk

With the advent of Easter, and colorful Spring furnishings, one's maid wears colored uniforms to harmonize with her surroundings in the morning and at tea time. At dinner time, she wears black relieved by a dainty net apron. The correctness and attractiveness of these uniforms please both the maids and their employers.

The Morning Maid

—wears a pin-striped percale uniform in green, blue and lavender, with white collar, $2.95. The large white bib apron for it $1

The Tea Time Maid

—wears a rayon uniform in lavender, blue, tan, gray or green with white collar and cuffs, $5. Its dainty organdy apron set $2

The Dinner Maid

—wears a black tub silk uniform $10
The dainty net apron set $3

UNIFORMS, THIRD FLOOR

EARLY COPY IS AN ASSET TO THE ADVERTISER

POSTPONED REDUCTION IN COAL PRICES

The retail coal merchants of Washington have been advised by the Anthracite Operators that the date for their usual spring reduction has been changed to May 1.

It will be necessary, therefore, for the retail coal merchants to defer their usual spring reduction until such time as the prices are reduced at the mines.

It is hoped that the change to May 1 will enable the Operators to offer a greater reduction on May 1.

COAL DIVISION
Merchants and Manufacturers Association

New Kind of Salts Taking Country By Storm

They Revitalize the System—Induce Youthful Activity—Keep Body in Splendid Condition—Free From Fat.

It doesn't take long for Americans to wake up to a good thing—only a few months ago Kruschen Salts were introduced into this country and the welcome news of their superior goodness and swift rejuvenating power traveled so fast that at one time the supply was many carloads behind the demand.

All of which goes to prove that Americans know good salts when they take them and want their friends to benefit also.

Kruschen Salts are taken for their health building value all over the world—they are the largest selling medicinal salts in Great Britain today.

Kruschen Salts are different from other salts—Kruschen is six salts in one—the very same six salts that nature put into the human body at the beginning of creation and demands you keep them there or your health won't be as good as it should be.

Unlike most salts Kruschen isn't simply a laxative—if that's all you want any old kind of salts with any kind of a label will do—but is that all you want?

When you take Kruschen Salts you not only stimulate your bowels, liver and kidneys to function naturally and perfectly, but you supply every internal organ, gland, nerve and fiber in the body with nature's own revitalising and rejuvenating minerals.

A bottle of Kruschen Salts that lasts 4 weeks costs but 85c at Peoples Drug Stores, or any drug store in America—take one-half a teaspoon in a glass of hot water every morning before breakfast—in just a few days indolence changes to activity and life grows brighter.

Before the bottle is empty you'll feel years younger—eyes will brighten—step grow sprightlier—nerves steadier—you'll sleep sound, enjoy your meals and after a hard day's work you'll be ready for wholesome recreation—one million Americans know all this—ask your druggist.

EVENTS OF INTEREST IN SOCIETY CIRCLES OF CAPITAL

Mission Head From France To Visit Here

M. Chastand to Be Guest at Luncheon Event Tomorrow.

By JEAN ELIOT.

WITH the visit of M. Emanuel Chastand, of Paris, director general of La Mission Populaire Evangelique de France, Washington will learn from an authoritative source of a great work which is of interest to two continents. For the mission has its American division, known as the McCall Mission. M. Chastand, who will stay with the Rev. Florian Vurpillot and Mrs. Vurpillot while in Washington, will be the guest of honor at a luncheon to be given tomorrow at 1 o'clock at the clubhouse of the American Association of University Women by the Washington McCall Auxiliary.

M. Chastand will speak on the work of La Mission Populaire de France on this occasion and again on Sunday afternoon at 4 o'clock at the French service at St. John's Episcopal Church, Lafayette Square.

It's a most interesting story which he has to tell, dealing with what has been accomplished by the mission through its "fraternities," its chapel boats on the canals of northern France and its vacation colonies, one of which is housed in a picturesque old stone chateau.

As director of the mission station at Nantes, transformed into a hospital during the war, and later as chaplain in the French army, M. Chastand became interested in the rehabilitation of wounded soldiers. His inventions, enabling blesses to become self-supporting, were so remarkable that the United States Government invited him to come to this country in 1919. Many of his ideas were adopted by those in charge of rehabilitation work for former soldiers and are still in use. M. Chastand has been decorated by the French government.

In 1927 he was called to become director general of La Mission Populaire Evangelique de France, which has stations from Lille in the north to Marseilles in the south.

Mrs. Charles S. Alden is honorary president of the local auxiliary of the McCall Mission.

Mrs. John Rigg announces the engagement of her daughter, Miss Violet Annis Rigg, to Lieut. William E. Maxwell, U. S. M. C., of Birmingham, Ala. Lieut. Maxwell is now stationed at the Marine Barracks in Washington. Miss Rigg is the daughter of the late Rev. John Rigg, dean of the cathedral at Easton, Md.

Mrs. Champ Clark, widow of the late Speaker of the House of Representatives, who has been visiting h[er] daughter, Mrs. James M. Thomson, at Biloxi, Miss., where Mrs. Thomson has taken a house for the spring months, has returned to her home in Bowling Green, Mo. Mrs. Bennett Clark, wife of Col. Bennett Champ Clark, and her son, Champ, have arrived in Biloxi, where they will be the guests of Mrs. Thomson for several weeks.

Mrs. Harry Clay Ransley has sent out invitations for a luncheon on Monday, April 28, at the Willard in honor of Mrs. Edward Everett Gann.

Mr. and Mrs. Kear Are Capital Guests.

Mr. and Mrs. Carleton R. Kear have arrived from Norfolk, their present home, to be guests of Mrs. Francis Manning over the week-end. Before going to Norfolk to live Mr. and Mrs. Kear made their home in Havana for fifteen years. Mrs. Kear was Miss Eleanor Pettit, a Washington girl. Mrs. Manning will entertain informally at dinner at the Chevy Chase Club on Saturday evening in compliment to Mr. and Mrs. Kear.

Mr. and Mrs. William F. Dennis have returned to their Washington residence after a six weeks' trip to Cuba, the West Indies and Panama.

Gen. Pershing Returns To Sulphur Springs.

Gen. John J. Pershing has returned to White Sulphur Springs, W. Va., from New York, where he has been for several days. He is accompanied by his son, Mr. Warren Pershing.

Representative Stephen G. Porter, of Pennsylvania, and Mr. William Bowie Clarke will pass the week-end at Kenmore Manor as guests of Mrs. J. Wilmer Biddle, who will entertain a house party for her daughter, Mrs. Howard Keppel Palmer, of England, and Lady Pemberton, who are visiting her. Tomorrow they will attend the races at Middleburg and will be guests at the dance being given in the evening by Gen. and Mrs. William Mitchell at Boxwood.

Mrs. James B. Shelton, of Richmond and New York, has returned to her apartment in the Shawmut after visiting Mrs. Biddle at Kenmore Manor. Mrs. Shelton will entertain at luncheon on Wednesday at the Army and Navy Club for Mrs. Biddle, Mrs. Keppel Palmer and Lady Pemberton.

Miss Betty Byrne, daughter of Mrs. Stanton J. Peelle, has arrived from New York to visit Mrs. Eldridge Jordan for a few days.

Col. and Mrs. Granville Fortescue will spend the spring and early summer at Twin Oaks, the home of the latter's mother, Mrs. Charles J. Bell, who has gone West for a visit. Col. and Mrs. Fortescue have just returned from Boca Raton Club in Florida. They will have as their house guest for a few days Mrs. Elwyn

Sponsors Liberty Ball

MRS. BERTRAM CHESTERMAN,

who is one in charge of the liberty ball to be given on April 11 at the Willard in connection with the Thomas Jefferson and James Monroe celebration and pilgrimage to Monticello.

Poor, who will arrive today from her home in New York.

Mrs. Thatcher Is Hostess At Party for Niece.

Mrs. Maurice H. Thatcher, wife of Representative Thatcher, of Kentucky, entertained at luncheon and bridge yesterday at the George Washington Inn in honor of her niece, Miss Prue Mason, of Kentucky. The other guests were Miss Ana Teresa Grisanti, Mme. Esther N. de Calvo, of Panama; Miss Blanche Wingo, Miss Helen Hudson, Miss Margaret Ayers, Mrs. Frank C. Henry, Mrs. Simon Bolivar Buckner, Mrs. Charles Julian Wheeler, Mrs. James Moriarity, Mrs. Joseph Horgan, Miss Katherine Carr, Mrs. Louis Bethart, Mrs. Donald C. McLeran, Miss Julia Duke Henning, of Louisville; Miss Ruth Gullion, Mrs. Floyd Thatcher and Mrs. Henry C. Finkel.

Miss Florence E Ward entertained at dinner last evening at the National Woman's Country Club in compliment to Mr. and Mrs. Milton A. Danziger, of Springfield Mass. The ranking guests were Assistant Secretary of Agriculture and Mrs. Renick W. Dunlap, others in the company being Dr. and Mrs. C. B. Smith, Mr and Mrs. George E Farrell, Mrs. O. B. Benson, Miss Gertrude Warren and Dr. and Mrs. Robert G Foster.

Mr. and Mrs. Danziger formerly lived in Washington when Mr. Danziger was connected with the Department of Agriculture. He is now assistant general manager of the Eastern States Exposition at Springfield.

Former Senator George Wharton Pepper, who came to Washington on Wednesday, returned to Philadelphia yesterday morning.

Mrs. Abby Sutherland, principal of the Ogontz School, Ogontz, Pa., accompanied by Miss Jane Kenney, is at the Willard during the session of the Progressive Education Association at the hotel.

Mask and Wig Return to Be Social Event

College Thespians Will Appear at Belasco Theater.

The coming to Washington of the famous Mask and Wig Club of the University of Pennsylvania, after an absence of two years, is already inciting keen interest and enthusiasm.

Two of the prime movers in bringing the Mask and Wiggers to the Capital City are Mr. Warren F. Martin, once secretary of former Senator Coleman du Pont, of Delaware, and prominent both socially and politically in the city, and Mr. Darrell H Smith, also a Mask and Wigman, who for the past several years has been chairman of the Washington committee.

"John Faust, Ph. D.," this season's spectacular travesty on the story of the learned German doctor and the lovely Marguerite of the flaxen braids, will be seen here at the Belasco Theater Friday night, April 11, and box parties and theater parties will be the order of the evening, the event promising as always a capacity audience to witness this supercompany of singers and dancers.

Two Washington men are appearing prominently in the cast of players, Mr. Joseph Saunders Eaton and Mr. Ward Munroe French, who will appear as Gertrude and Christopher, respectively, in the big cast of players.

It may be confidently assumed that all of the 400 University of Pennsylvania men in the Capital City will attend the Washington performance.

Col. and Mrs. William R. Gibson have as their guests at the Wardman Park Hotel Mr. and Mrs. A. W. Dove, of Baltimore, who will pass several days here.

Mrs. Longworth Plans Illinois Primary Trip.

Mrs. Nicholas Longworth, wife of the Speaker of the House, will go to Chicago on Monday to be with Representative Ruth Hanna McCormick when the votes are counted on Tuesday in the Illinois primaries. Representative McCormick is a candidate for the Republican nomination for the Senate, opposing Senator Charles S. Deneen. Mrs. Longworth and Mrs. McCormick have been friends since girlhood.

Mrs. William Howard Taft has returned to her Washington residence from Cincinnati, where she went for the funeral of her sister, Mrs. John Anderson, who died in Paris. Mrs. Taft expects to sail for Italy later in the spring, accompanied by her sister, Miss Maria Herron.

Mrs. Charles Francis Adams sailed yesterday from England for home and probably will go to her home in Boston for a visit before returning to Washington. Mrs. Adams has been in London with Mr. Adams, Secretary of the Navy, who is a delegate to the naval conference.

Bishop Freeman Returns From Election Meeting.

The Right Rev. James E. Freeman has returned from Chicago, where he went to attend the special meeting of the House of Bishops.

Mrs. Alfred J. Brosseau, former president general of the Daughters of the American Revolution, will come to Washington on Tuesday and will be in town for the rest of the month.

Baron and Baroness von Below, who sailed yesterday for Europe on the S. S. Albert Bellin, will travel abroad for six months, returning to Washington the middle of October.

Mrs. Ridgely To Be Hostess Of Bay Staters

Phelps Browns Plan to Arrive Here Today for Sojourn.

Mr. and Mrs. Phelps Brown are motoring to Washington from their home in Springfield, Mass., and will arrive today to be guests of Mrs. William Barret Ridgely. Both Mrs. Brown, who was Miss Katherine Ridgely, and her husband are former residents of Washington. Mr. Brown is the son of the late Mr. and Mrs. Sevellon Brown and a brother of Mr. Sevellon Brown, jr., Mr. Arthur Brown and Mrs. Charles Bradley.

Mr. and Mrs. Brown's son-in-law and daughter, Mr. and Mrs. Scott Parish, jr., who live in New York, are being congratulated on the recent birth of a daughter, Mary Ellan Parish, named for her grandmother. Before her marriage Mrs. Parish was Miss Shelby Brown, great granddaughter and namesake of Senator Shelby Cullom, who was a distinguished figure in Washington's official group a generation ago.

The Minister of Bulgaria and Mme. Radeff have sent out invitations for a dinner on April 22.

Justice and Mrs. Harlan Fiske Stone will entertain at dinner on April 25.

Miss Alice G. Cutts has arrived from Port au Prince, Haiti, where her father, Col. R. M. Cutts, U. S. M. C., is in command of the Marine brigade, for a prolonged visit to her uncle and aunt, Gen. and Mrs. John Twiggs Myers, at their residence, 3101 Thirty-fourth street.

Mr. Charles Porterfield Light has returned from an extended trip to Asheville, Charleston, S. C., Pinehurst and Old Point Comfort. He has recovered from his recent illness.

Mrs. John Laidlaw Buel, of Litchfield, Conn., is in Washington for the month of April.

Mrs. John J. Mitchell, jr., formerly Miss Lolita Armour, of Chicago, has returned to her home there from Santa Barbara, where she has passed the major part of the winter.

Mr. Heath Entertains For Michigan Guests.

Mr. and Mrs. Heber Curtis and their son, Mr. Malcolm Curtis, of Grand Rapids, Mich., are passing several days at the Wardman Park Hotel. They were the guests in whose honor the

Will Marry

Brooks.

MISS MARY ROSE SHEA, daughter of Mr. and Mrs. Dennis C. Shea, whose engagement to Mr. Patrick E. Burke, of New Orleans, is announced.

Assistant Secretary of the Treasury, Mr. Ferry K. Heath, entertained at dinner last evening. Mr. and Mrs. Curtis and their son will be at the hotel until after the week-end.

Mr. Torr Is Visitor In New York City.

Mr. C. J. W. Torr of the British Embassy and Mrs. Torr arrived yesterday at the Savoy-Plaza, New York. Mr. and Mrs. Alfred P. Thom are also at the hotel for a few days.

Lieut. and Mrs. Roswell Belden Daggett, of the Construction Corps, United States Navy, have as their guest Miss Edith Margaret Smaill, of Boston and Canada. Miss Smaill, internationally known dramatic reader and critic, is professor of spoken English at Wellesley College.

Mrs. Frederic D. McKenney is passing several days in New York.

Senora de la Barra Returns From South.

Senora de la Barra, wife of the First Secretary of the Bolivian Legation, who, with Mme. Sanchez Latour, has passed the last three weeks in Miami and Palm Beach, has returned to Washington. Senora de la Barra and Mme. Latour came from Florida to New York by sea and passed a few days in New York before coming here

Briton Comes To Supervise New Embassy

Sir Lionel Earle Arrives to Look After Final Arrangements.

Sir Lionel Earle, secretary of public works of Great Britain, has arrived in this country to supervise completion of the new British Embassy in Massachusetts avenue. He is accompanied by Lady Earle. Building and gardens were designed by Sir Edwin Lutyens, famous British architect, but laying out the gardens will be done under Sir Lionel's direction, and he will also supervise installing the furniture, already selected in England.

Mr. and Mrs. Harry Norment entertained at an informal dinner last night in compliment to Mr. and Mrs. Cyrus H. K. Curtis, of Philadelphia.

Mrs. Arthur Hyde, wife of the Secretary of Agriculture, with Mrs. Roscoe C. Patterson, wife of Senator Patterson; Mrs. Joe J. Manlove, wife of Representative Manlove, and Mrs. Charles Keyser, will be joint hostesses at a tea on Sunday, April 13, at the home of Mrs. Keyser, at 1620 Decatur street, in honor of the members of the D. A. R. from Missouri attending the convention here.

Mrs. H. E. C. Bryant, of Cleveland Park, has returned home after a visit of two weeks to Safety Harbor, Fla.

Mrs. Walter F. George, wife of Senator George, will entertain at luncheon today at the Mayflower in honor of Mrs. Sims Bray, of Atlanta, Ga., who is the guest of Mrs. Jack Hayes. There will be sixteen guests. Mrs. Hayes entertained at luncheon yesterday for Mrs. Bray.

Mrs. Royal S. Copeland entertained a small company at luncheon yesterday at the Carlton.

Mrs. H. E. Doyle also entertained at luncheon yesterday at the Carlton, her guests numbering ten.

Representative and Mrs. Edgar Kiess are passing the week-end in Philadelphia.

Mrs. W. M. Sleet entertained at an informal luncheon yesterday at the Wardman Park Hotel in honor of Mrs. F. K. Greer, who is visiting her parents, Mr. and Mrs. H. S. Evans, at the hotel.

Mrs. Elizabeth Northrup will be

Continued on Page 10, Column 2.

Ebony Glass Bridge Sets

The Striking New Vogue

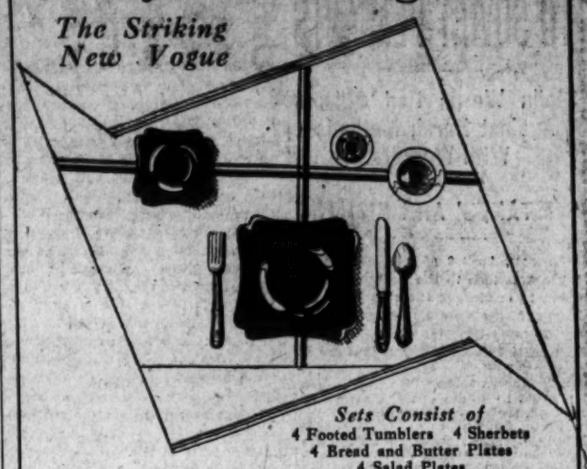

Sets Consist of
4 Footed Tumblers 4 Sherbets
4 Bread and Butter Plates
4 Salad Plates

A Set of 16 Pieces $6.75

DULIN & MARTIN
Connecticut Ave. and L

OUTDOOR MODES

The new collection of sportswear at Hickson's provides the finishing touch to Spring's keynote of gayety... Blue skies—green lawns—sunny days—all proclaim brightness and color in attire for the gentlewoman.

Hickson INC
OF NEW YORK
1215 CONNECTICUT AVENUE, N.W.
GOWNS WRAPS SUITS
FURS FOOTWEAR LINGERIE

Experience
Is the Secret of My Leadership in
Permanent Waving
Each wave is created to suit your own texture of hair and your individuality.
Either in spiral or in the fashionable Croquignole wind.
I Highly Recommend My
Vegetable Shampoo
For Lifeless, Faded or Prematurely Gray Hair.
"Not a Dye"
Robert of Paris INC
Washington's Most Fashionable Salon
1514 Conn. Ave. North 2776-2777

Free from pimples!
What a relief it is to know that your skin can be free of pimples. Anoint it gently with CUTICURA OINTMENT, then wash off in a few minutes with CUTICURA SOAP and warm water. A very simple but satisfying treatment of pimples!
The CUTICURA Treatment has been used for years in thousands of homes throughout the world.
Soap 25c. Ointment 25c. and 50c. Talcum 25c. Proprietors: Potter Drug & Chemical Corporation, Malden, Mass.

Cuticura

ARCH PRESERVERS

It Isn't Enough
If your shoes *look* like a million dollars. Unless they're stimulating, zestful to your daily steps—what are they worth? This spring why not walk in fashion and comfort, too! *Arch Preservers!*
$10 to $14.50

The "Geneva"—Suntan kid, with Almora brown underlay. Black kid with white underlay.
$14.50

Hahn Women's Shop
1207 F

The Last Word in MOTH-PROOF STORAGE

Absolute Protection for:
FURS
WOOLENS AND OTHER FABRICS
CARPETS AND RUGS
TAPESTRIES
UPHOLSTERED FURNITURE
ETC.

¶We are installing the very latest type of MOTH-PROOF STORAGE VAULTS—a scientific development which supersedes all former cold storage methods.

¶*Furs and other goods are being accepted, and will be properly cared for until our New-Type Vaults are completed.*

Merchants Transfer & Storage Co.
MOVING—PACKING—SHIPPING—STORAGE
920-922 E St. N.W.——Phone Nat'l 6900
Over 30 Years of Quality Service

M. Brooks Co
G STREET BETWEEN 11TH & 12TH

A B C

Your Easter Coat is Here!

We can make your coat shopping a pleasant adventure because we not only have practically every authentic new style effect but also a tremendous variety of materials, sizes and colors. A simple matter to find a becoming coat at Brooks. And, of course, you can be certain always of Brooks' quality and moderate prices.

$25 and more

BROOKS' COATS—SECOND FLOOR.

LINGERIE CORSELETTES HOSIERY

Redfern Foundations Bring Youthful Charm

The Princess mode of today depends entirely on the silhouette. That's why REDFERN FOUNDATIONS are so necessary, if you are to have that youthful charm of figure so entrancing in this new silhouette. Redfern Corselettes mould and control the heavier figure and help the youthful figure to retain the lines of youth.

REDFERN CORSELETTES
$5 to $25

Miss Thornett, Redfern Stylist, will be glad to demonstrate Redfern Corselettes for you, and will personally help you to select the garment best suited to your figure.

Three-Piece Lounging PAJAMAS

Delightfully chic are these three-piece ensembles. They are worn by women with a particular flair for style. In many materials and colors.

$10.50

Whelans
1105 F Street

BEAUTY SHOPPE PERFUMERY

All Books
Art
Biography
Drama
Fiction
Poetry
Travel

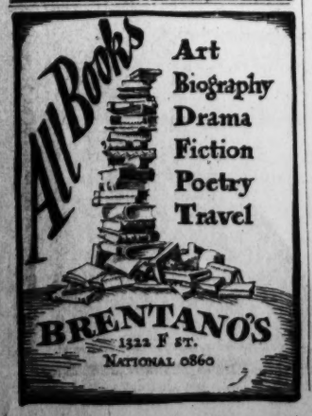

BRENTANO'S
1322 F ST.
NATIONAL 0860

Children's Pictures for Easter

Thoughtful gifts full of the happiness of the season. Made by the double camera—exclusively ours—which makes possible the natural pictures you've always wanted.

Exquisite Work—Moderate Prices.
Convenient Charge Accounts.
Phone Now for Appointment.

UNDERWOOD & UNDERWOOD
Portraits of Quality
1230 Connecticut Avenue Telephone Decatur 4100

Campaign Ends Tomorrow at 9 P.M.

The Deciding Hours Are Here! Today and Tomorrow Will Determine the Winners of

$20,000 Worth of AUTOMOBILES and RADIOS

Excitement is at fever pitch; every candidate's heart beats high with hope for he or she is as likely to be presented with the big $3,630 Cadillac Sedan as any other contestant. The road is straight to victory, there are no "rail" positions and no power but that of votes can place anyone in the forefront. The only way that votes can now be obtained is in accordance with the schedules for subscriptions and second payments as printed below. This is the crucial time, one single subscription, one "second payment" may mean a difference of hundreds of dollars in the prize that may be won. There can be no let down in enthusiasm, no "resting on the oars" or someone else will sweep through to the reward that should be yours.

Candidates Showing Last Minute Strength

As previously announced, the list of candidates' vote standings, published in last Sunday's Post, was the last before announcement of the winners. But during these last few days many have been turning in an unexpected quantity of subscriptions and second payments that have in many cases radically changed their respective standings. No one can be sure of victory, there is no one who hasn't a real chance at one of the biggest prizes of all . . . Which one of the prizes pictured below is going to be YOURS?

Final Remittance Sheets

Must Be in the Campaign Office or in the Mails

BY 9 P. M., SATURDAY

At this hour on April 5, this thrilling campaign comes to its formal end and it will be necessary for every candidate to have his final remittance sheets properly balanced, or at least within the campaign office at that time. Excepting when final statements are sent in by mail, in which case such mail matter MUST bear a post-mark of not later than 9 P. M., April 5, to be eligible for ballots. It is of the greatest importance that every candidate read carefully the final RULES AND REGULATIONS governing this final period as printed below.

OFFICIAL AUDITORS

PETERS, CHAPPELL & ERB,
Prominent Accountants and Auditors, With Offices at 1033-1035 National Press Building, Have Been Selected to Make the Official Tabulation of Ballots.

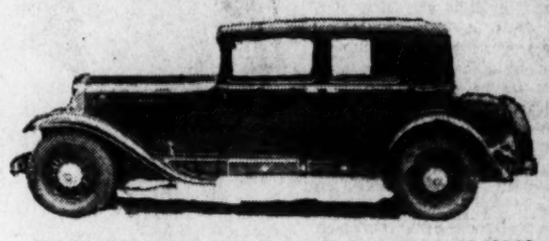

CADILLAC V-8—353 Town Sedan—Price $3,630.00
Purchased from and on display at The Washington Cadillac Co., 1138 Conn. Ave. N.W.

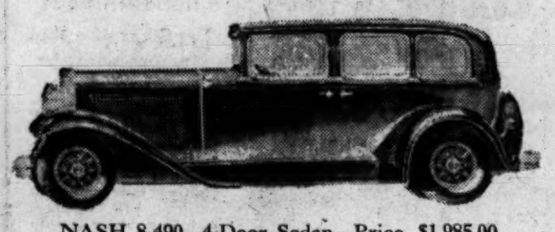

NASH 8-490—4-Door Sedan—Price, $1,985.00
Purchased from and on display at Wallace Motor Co., 1709 L St. N.W.

PEERLESS Standard 6—4-Door Sedan—Price, $1,376.00
Purchased from and on display at Peerless Motor Car Co., 14th and P Sts.

AUBURN 8-95—Sport Sedan—Price, $1,395.00
Purchased from and on display at Warrington Motor Car Co., 2035 17th St. N.W.

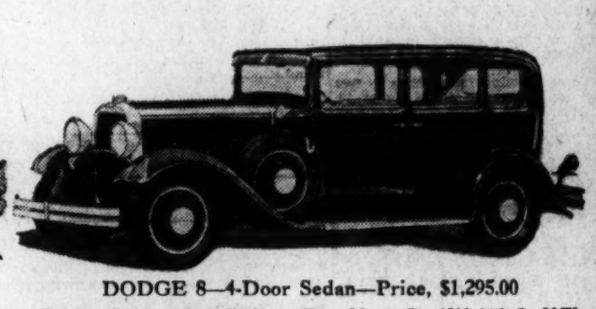

DODGE 8—4-Door Sedan—Price, $1,295.00
Purchased from and on display at Trew Motor Co., 1511 14th St. N.W.

Atwater Kent. Kiel Table Model Radio Priced at $168

Five of these beautiful instruments will be presented, one to a candidate from each city district.

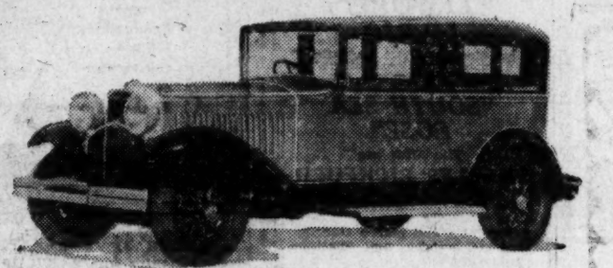

GRAHAM Standard 6—4-Door Sedan
Purchased from and on display at Semmes Motor Co., 1526 14th St. N.W.

PONTIAC Big Six Custom Sedan—Price, $993.00
Purchased from and on display at L. P. Steuart, Inc., 1401 14th St. N.W.

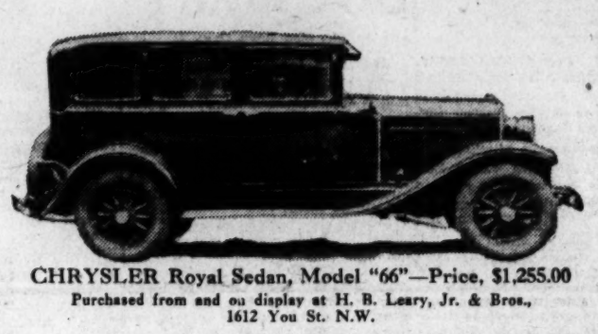

CHRYSLER Royal Sedan, Model "66"—Price, $1,255.00
Purchased from and on display at H. B. Leary, Jr. & Bros., 1612 You St. N.W.

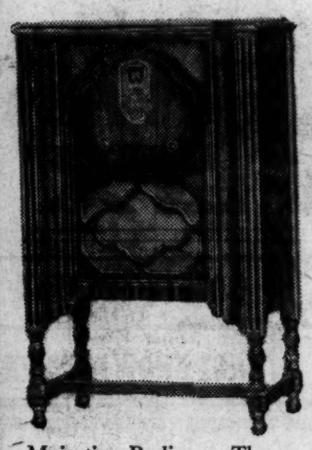

Majestic Radios. Three Majestic Model 92 Radios, Valued at $167.50

will be presented; one to some candidate from each out-of-town district. Eight Majestic radios, valued at $116.50 each, will be awarded, one to a candidate from each of the eight districts.

CHEVROLET Sedan—Price $776.00
On display at all authorized Chevrolet dealers.

FORD Sedan—Price, 585.89
On display at all authorized Ford dealers.

How Prizes Will Be Awarded

The following six grand prizes will be awarded to the six highest candidates, regardless of districts or divisions, who poll the greatest number of votes during the entire campaign: $3,630 Cadillac Sedan, $1,985 Nash Sedan, $1,395 Auburn Sedan, $1,376 Peerless Sedan, $1,295 Dodge 8 Sedan and $1,255 Chrysler Sedan. The candidate polling the greatest number of votes will be awarded the Cadillac, the second highest the Nash, and so on.

After the six grand prize cars have been awarded, the three highest candidates in the city division (districts 1 to 5, inclusive) will be awarded, respectively, the $1,683 Graham Sedan, the $776 Chevrolet Sedan and the $585.89 Ford Sedan. The three highest candidates in the out-of-town division (districts 6 to 8, inclusive) will be awarded, respectively, the $993 Pontiac Sedan, the $776 Chevrolet Sedan and the $585.89 Ford Sedan. In other words, every candidate has nine chances to win a grand prize automobile. After all of the automobiles have been awarded, the next highest candidate in each of the five city districts will be awarded a $165 Atwater Kent Radio. The highest in each of the three out-of-town districts will be awarded a $167.50 Majestic Radio. The second highest candidate in each of the eight districts will receive a $116.50 Majestic Radio.

ALL PRICES QUOTED ON AUTOMOBILES AND RADIOS ARE F. O. B. WASHINGTON, D. C., AND SUBJECT TO CHANGE.

CHEVROLET Sedan—Price $776.00
On display at all authorized Chevrolet dealers.

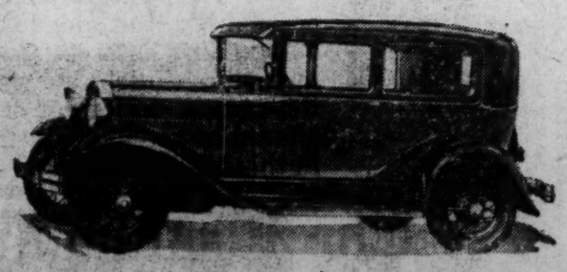

FORD Sedan—Price, 585.89
On display at all authorized Ford dealers.

FINAL VOTE SCALE

The final vote scale tabulated in accordance with the original announcement of the campaign, is in effect until the close; remittance sheets should be marked accordingly.

	Price.	Votes. New.	Old.
Daily and Sunday, Combination By Carrier			
3 months	$2.10	16,400	4,000
6 months	4.20	36,800	10,000
1 year	8.40	83,600	25,000
2 years	16.80	167,200	50,000
Daily Only, By Carrier.			
3 months	$1.50	11,000	2,500
6 months	3.00	24,000	6,000
1 year	6.00	54,000	15,000
2 years	12.00	108,000	30,000
Sunday Only, By Carrier			
1 year	$2.60	20,400	5,000
2 years	5.20	40,800	10,000
Daily and Sunday, Combination By Mail (Maryland and Virginia)			
3 months	$2.50	19,000	4,500
6 months	5.00	44,000	12,000
1 year	10.00	100,000	30,000
2 years	20.00	200,000	60,000
Daily Only, By Mail (Maryland and Virginia)			
3 months	$1.75	13,000	3,000
6 months	3.50	28,000	7,000
1 year	7.00	64,000	18,000
2 years	14.00	128,000	36,000
Sunday Only, By Mail (Maryland and Virginia)			
1 year	$4.00	34,000	9,000
2 years	8.00	68,000	18,000

	Price.	Votes. New.	Old.
Daily and Sunday, Combination By Mail (Outside Maryland and Virginia)			
3 months	$3.00	21,000	4,500
6 months	6.00	48,000	12,000
1 year	12.00	108,000	30,000
2 years	24.00	216,000	60,000
Daily Only, By Mail (Outside Maryland and Virginia)			
3 months	$2.25	15,000	3,000
6 months	4.00	30,000	7,000
1 year	8.00	68,000	18,000
2 years	16.00	136,000	36,000
Sunday Only, By Mail (Outside Maryland and Virginia)			
1 year	$5.00	38,000	9,000
2 years	10.00	76,000	18,000

A NEW subscriber is one who was not receiving The Washington Post, either by mail, agent or carrier, on the date the campaign was announced, Sunday, January 12. Subscribers already receiving The Washington Post by regular carrier or through other agents, and paying by the week or month, even though no subscription for any given period of time has been given, are classed as OLD subscribers. A NEW subscriber must constitute a gain by one in the circulation of The Post. Contestants will lose votes by failing to mark subscriptions correctly, either NEW OR OLD.

Final "Second Payment" Vote Scale

If an earlier payment on a subscription of		is now extended by a "second payment" of	Making the subscription term total	The vote value of the "second payment" follows: NEW	OLD
D. & S. Carrier	$2.10	2.10	4.20	20,400	6,000
	4.20	4.20	8.40	46,800	15,000
	8.40	8.40	16.80	83,600	25,000
Daily Only Carrier	1.50	1.50	3.00	13,000	3,500
	3.00	3.00	6.00	30,000	9,000
	6.00	6.00	12.00	54,000	15,000
Sunday Only Carrier	2.60	2.60	5.20	20,400	5,000
D. & S.—Mail Md. & Va.	2.50	2.50	5.00	25,000	7,500
	5.00	5.00	10.00	56,000	18,000
	10.00	10.00	20.00	100,000	30,000
Daily Only—Mail Md. & Va.	1.75	1.75	3.50	15,000	4,000
	3.50	3.50	7.00	36,000	11,000
	7.00	7.00	14.00	64,000	18,000
Sunday Only Mail	4.00	4.00	8.00	34,000	9,000
D. & S.—Mail Outside Md. & Va.	3.00	3.00	6.00	27,000	7,500
	6.00	6.00	12.00	60,000	18,000
	12.00	12.00	24.00	108,000	30,000
Daily Only Outside Md. & Va.	2.25	1.75	4.00	15,000	4,000
	4.00	4.00	8.00	38,000	11,000
	8.00	8.00	16.00	68,000	18,000
Sunday Only Outside Md. & Va.	5.00	5.00	10.00	38,000	9,000

Rules and Regulations

Governing Final Period of Campaign

As a matter of caution, and to guard against the possibility of loss to candidates through misunderstanding during these last days of the campaign, final instructions are herewith appended, which should be observed. All candidates, especially those who live in the outside districts, should read and weigh every line carefully.

(1) All remittances mailed from now on should be mailed special delivery to insure their reaching us in time. If you live outside of Washington and intend to mail subscriptions take the precaution to find out what time your postoffice closes, also obtain all possible information as to train service on the railroad which will carry your mail to the campaign office the last day of the campaign, April 5.

(2) You are allowed the privilege of mailing your subscriptions up to Saturday, April 5, 9 p. m. These subscriptions must reach the campaign office by Tuesday noon, April 8, and show a postmark of having been mailed on or before 9 p. m., April 5. The Washington Post will not be responsible for any mail, even though properly postmarked, which fails to arrive within the specified time.

(3) All remittances should be carefully addressed to the Campaign Manager, Washington Post, Washington, D. C. This will assure absolute accuracy and will prevent any of them from going astray.

(4) Examine your official voting ballots carefully and see that the correct number of votes have been issued on same. Pay particular attention to "second payments" and be sure that the proper votes have been issued. If there are any corrections notify the Campaign Manager in person or in writing and proper corrections will be made. The Campaign Department will not be responsible for clerical errors unless notification is given, after which correction will be made.

(5) UNDER NO CONDITION WILL VOTES BE TRANSFERRED FROM ONE CANDIDATE TO ANOTHER. THIS IS AN ABSOLUTE RULE, AND WILL BE STRICTLY ENFORCED.

(6) Be sure and mark your subscriptions properly, Old or New. Be sure they are marked correctly. Every subscription is verified and switching will only result in regret and disappointment.

(7) "Second payments" must be marked as such on the remittance sheet which is sent to the Campaign Department. Also give the amount of the first payment and the name of the candidate obtaining the first payment, if other than yourself.

(8) All remittances sent in after Monday, March 31, must be either postal money order, express money order, certified checks or drafts, excepting the individual checks of subscribers.

(9) Absolutely no subscription money will be refunded. If you don't receive prompt acknowledgment of remittances you send in during the last few days of the campaign notify the Campaign Department immediately.

(10) Only bona fide subscriptions will be accepted. No sums of money will be accepted, the names of subscribers to be supplied later. All remittances should be accompanied by the usual remittance sheets, properly filled out with the amounts.

(11) On the last day of the campaign the campaign staff will be unable to serve any contestant in any way other than by answering questions pertaining to subscriptions, second payments, &c. Contestants must have their subscriptions properly listed on remittance sheets, taking care that these sheets are properly balanced in relation to the amount of money necessary to cover subscriptions listed. Contestants will then seal their final remittances in envelopes provided for that purpose, personally dropping them in sealed and locked ballot box. Thus no one but the candidate in person will know the amount of final remittances until the auditors break the seal and start the final count.

POSTAL CHIEF URGES HIGHER STAMP RATE

Brown Would Increase Price to Lift $50,000,000 Deficit in Branch.

ADDRESSES TRADE BOARD

New York, April 3 (A.P.).—Postmaster General Walter F. Brown, speaking tonight at a meeting of the Bronx Board of Trade, advocated increasing the rate on first-class mail to 2½ cents to eradicate the $50,000,000 deficit in his department.

"The business of the Postoffice Department shows it to be a public utility," he said. "Like any other properly managed public utility, it should conduct its operations without financial loss, that is to say, its rates of charge to the public should be adjusted so as to provide an income sufficient in the aggregate to pay the cost of all of its services."

The present rate on first-class mail, he said, has been in effect since 1885, except during a brief period during the war with Germany, when emergency rates were in force.

"Since 1916," he explained, "there has been an increase of 82 per cent in the second-class rate, and an average increase of 10 per cent in the parcel post rate But in a period of greatly increased commodity prices and steadily mounting labor and service costs the Postoffice Department has maintained unchanged for 45 years the selling price of its basic commodity—first-class mail.

"If we take into account the reduced purchasing power of the dollar in the period to which reference is made, the 2-cent postage rates of 1885 is equivalent to 3½ cents at the present time. If we take into account the relative wage to labor generally, the 2-cent rate in 1885 is equivalent to 7 cents at the present time.

"We are getting from three to five times more for our postal dollar in the sending of letters than for any other dollar which we spend."

Mr. Brown touched on the department's present building program, which he said in the next ten years would provide every city in the country which has annual postal receipts in excess of $20,000 with a "suitable Federal building."

HOUSE GROUP SPLIT ON NEW CRIME BILL

Continued from Page 1.

months imprisonment and a fine of $500. Two bills by Representative Christopherson (Republican), South Dakota, embodying plans for defining felonies and misdemeanors under the United States code and setting up juryless trials by commissioners, also were disapproved by Mr. Mitchell.

The Attorney General contended that the Stobbs bill lacked in exactness of definition, placed a tremendous burden on the Government in prosecution of major violations of dry laws and that it would for all practical purposes emasculate the Jones law and defeat the purpose of its enactment.

Mr. Mitchell suggested that the commission's bills be changed to provide that trials before the United States commissioners not be operative in any district until judges issue an order and designate the commissioners before whom trials shall be conducted.

The bill would be extended to include all offenses, the punishment for which does not exceed a fine of $1,000 or imprisonment for not more than six months or both.

JURY IS DISCHARGED IN MAE WEST TRIAL

Continued from Page 1.

what may have actually been depicted behind the footlights.

"The difficulty is inherent from the nature of the present system of evidentiary procedure. Words, intonations, gestures and actions can not easily be reproduced secondarily. All of which permits pause for thought as to whether modern requirements would not be better met in such regulation by a system of censorship impartial, representative and motivated by present-day concepts and ideals."

Assistant District Attorney James G. Wallace consented to continue the bail previously given by the defendants. He said, however, "in view of the length of time which has elapsed since this play was enacted and the fact that it will never again be presented on the boards, it may make it undesirable to try the case again."

Before the case went to the jury at noon, Judge Bertini dismissed the indictments against all but 24 of the 57 original defendants. This action was taken on recommendation of Assistant District Attorney James Wallace. The remaining defendants faced maximum penalty of $1,000 fine, a year in jail or both.

The case has been on trial in general sessions court since March 17. Police officers who attended the opening performance of "Pleasure Man," October 1, 1928, and closed it two nights later, testified concerning lines and songs which they found objectionable. Although Miss West did not take the stand in defense of the play she wrote, seven members of the cast testified they found no obscenity in the play.

Policeman Who Tagged Coed Menaced by Mob

Los Angeles, April 3 (A.P.).—Students of the University of Southern California, incensed over the action of a traffic policeman in tagging a girl student motorist, staged an incipient riot today which brought additional police to the scene to disperse the hooting crowds. The students were dispersed less than an hour after the outbreak. No arrests were made.

Miss Jeanne Sangor, the coed, whose encounter with the traffic officer precipitated the trouble, was booked at the University police substation on a charge of reckless driving and was released. Men students took the girl's part after her automobile had collided with one driven by Patrolman Judson. The policeman was reported to have been roughly handled before other officers came to his aid.

Canton, China, Forbids 'Ben Hur' Film Showing

Canton, China, April 3 (A.P.).—The Canton commissioner of education has forbidden the showing of the American film, "Ben Hur" based on the novel of that name by Lew Wallace.

The commissioner said the film was "propaganda of superstitious beliefs, namely, Christianity."

Fifth Ave. Fashions NEW YORK

Its demure sophistication will delight the most fastidious miss.

The quaint basque bodice with becoming bertha collar is youthfully smart.

The circular skirt with chic higher waistline is snugly fitted through the hips.

It is interpreted in crepe silk in Lanvin green with collar in eggshell crepe. Ecru lace trims edge of collar and cuffs.

Style No. 134 comes in sizes 14, 16, 18, 20 years, 36, 38 and 40 inch bust. It is made with 3 yards of 39-inch material with ¾ yard of 27-inch contrasting and 2¾ yards of lace.

Rayon crepe in Paquin red printed in tiny red dots is very effective made sleeveless and with the collar of self-fabric.

Price of pattern 15 cents. Address Fashion Department, Washington Post, 259 Fifth Avenue, New York City.

Inclosed is 15 cents. Please send to

Write name clearly.

Street and Number.

City. State.

Pattern No..... Size.....

Inclosed is 15 cents. Please send to

Write name clearly

Street and Number

City State

Pattern No.....Size.....

SOCIETY EVENTS

Continued from Page 8.

hostess at a luncheon today in her honor, and Mrs. W. D. Lynch entertained at a luncheon on Tuesday for Mrs. Greer.

Mrs. Stanley P. Woodard, of New York, who is visiting in Washington at the Mayflower entertained at luncheon yesterday in the presidential dining room.

Mr. and Mrs. William E. Branson announce the engagement of their daughter, Miss Anna Bailey Branson, to Mr. K. Fitz Ellers, of New York. The wedding will take place in October.

Tableaux Planned For Liberty Ball.

Plans for the tableaux, which will be featured at the Liberty Ball at the Willard on April 11, are taking definite shape and much interest is being displayed in this event, arranged as a benefit for the Association for the Preservation of Monticello. In the first tableau, "The Courtship of Thomas Jefferson," Jefferson will be shown with Martha Wales Skelton, the young widow whom he married the one with his violin and the other at her harp. Miss Margaret Sumner will have the part of the Widow Skelton. A costume, which belonged originally to Jefferson, will be worn in this tableau, which is under the direction of the Southern Society.

The next tableau will show the portrait of Martha Jefferson Randolph, daughter of Thomas Jefferson. The part of the beautiful young woman will be taken by Mrs. Flora Mason Nicholson, a direct descendant of the original of the painting.

The third tableau is being arranged under the direction of Mrs. Albert N. Baggs. Debutantes of the season and previous seasons will carry the flags of the nations. This colorful spectacle will be held under the auspices of members of the D. A. R., led by Mrs. Baggs and assisted by Mrs. George Hillyer.

The figure of the symbolic Statue of Liberty will be depicted by Mrs. Willis D. Crittenberger, wife of Maj. Crittenberger.

Information in connection with the pilgrimage on April 13, which is to be made to Monticello and to the home of James Monroe, a few miles away, and also tickets for the Liberty Ball, may be had from Mrs. Bertram Chesterman at room 121, the Willard Hotel, or from Mrs. Clarence C. Dill or Mrs. Stephen W. Gambrill at the headquarters of the Jefferson Memorial Association, at 1237 Pennsylvania avenue northwest.

Mrs. Ludlow Plans Breakfast for Guests.

Several guests will be entertained by Mrs. Louis Ludlow, wife of Representative Ludlow, of Indiana, at the authors' breakfast of the National League of American Pen Women, to be held Easter Monday, at the Willard Hotel.

This event, which is open to the public, will be the opening social function of the league's biennial convention.

Another important entertainment of the convention, which will open April 21 and continue through April 25, will be the concert for which invitations are now being issued. This will be held in the residence of Mrs. Henry F. Dimock, on Scott Circle, Thursday evening, April 24. Mrs. Dorothy De Muth Watson, who was chairman of the league's national musical contests, is director for the concert and will present the prize-winning composition, a string quartet, by Mrs. Walter Bruce Howe, of this city, which will be played by the National String Quartet as one of the features of the program.

Mr. and Mrs. R. W. Fay, accompanied by their son and daughter, motored from their home in Haddonfield, N. J., and are spending a few days at the Cairo Hotel.

Mr. and Mrs. William E. Doeller are at the Madison, in New York.

Mrs. George Ricker, past president of the Voteless D. C. League of Women Voters, will be an honor guest at a luncheon meeting of the executive board of the league today at the Women's City Club. Mrs. Henry Grattan Doyle will be hostess. Mrs. Ricker is now a resident of Chicago.

Mrs. H. T. Follett and her daughter, Barbara, of Los Angeles, Calif., are in Washington, and are staying at the Potomac Park Apartments.

Miss Shea to be Wed To Mr. Gibbons Burke.

Mr. and Mrs. Dennis C. Shea announce the engagement of their daughter, Miss Mary Rose Shea, to Mr. Gibbons Burke, son of Mr. and Mrs. Patrick E. Burke, of New Orleans, La. The wedding will take place in June.

The Glee Club of Geneva College will give a concert on Tuesday evening in the Bethesda-Chevy Chase High School under the auspices of the Parent-Teacher Association of the school. Among the Geneva College alumni in Washington who are interested in the concert are Representative Henry W. Temple, Representative Howard Swick, Mr. Edwin Wendt, Mr. and Mrs. Frank Boal, Mr. and Mrs. Charles Boots and Mr. Robert McFall and Dr. and Mrs. Robert C. Duncan. Dr. Duncan was a trustee of the college.

Mr. and Mrs. W. W. Butler, of Montreal, arrived at the Willard yesterday to spend several days.

DENTIST IS INDICTED IN $200,000 MURDER

Arkansas Grand Jury Starts Quiz Into Phases of Insurance Plot.

WIFE IDENTIFIES BODY

Bentonville, Ark., April 3 (A.P.).—Dr. A. J. Bass, of Columbia, Mo., late today was indicted by a special grand jury on a charge of first degree murder in connection with the slaying of a man on a highway near Gravette last Saturday. The body has been identified as that of William Robert Pearman, of Columbia, Mo., who officers say was the victim in a $200,000 insurance swindle plot.

Prosecutor J. S. Combs said the grand jury still was in session to investigate other phases of the alleged insurance swindle plot.

Mrs. Maud Pearman and her two children today identified the body in a morgue at Gravette, as their husband and father, missing from home since March 21.

Pearman's body with three bullet wounds in the head was found near Gravette Saturday. Authorities say it apparently was thrown beside the highway from an automobile.

Mrs. Pearman and her children, Robert, 21, and a daughter, Julie, 19, told police they knew nothing about the $200,000 insurance policy which Pearman is alleged to have taken out on his life at Kansas City while posing as William Folta, St. Louis land speculator.

The insurance was assigned to Dr. A. J. Bass, wealthy retired dentist and land dealer of Columbia, supposedly as collateral on a balance on the purchase price of 3,100 acres of land in Miller County, Ark., which "Folta" is alleged to have bought from Dr. Bass for colonization purposes.

Bass, who is regarded by officers as the principal conspirator in a plot to collect the insurance on "Folta's" life, is held in jail here on a first degree murder charge for the slaying of Pearman.

Revelations which connected Dr. Bass and Pearman in the alleged insurance fraud were made yesterday by Miss Pearl Powell, Columbia, Md., waitress and confidante of Pearman, following identification of the body by two working companions of the slain man.

Miss Powell told Sheriff Edgar Fields of a large land deal she said Pearman told her about. She recalled his sudden rise to affluence. She said she had gathered from hints dropped by Pearman that he and Bass planned to find a body, represent it as that of "Folta," who they learned had been missing from his Martinsburg, Mo., home for seventeen years, and collect the insurance.

Officers are investigating land deals made in Texarkana, Ark., under the names of William Folta and Dr. Bass and are checking the movements of Pearman between the time he left his home in Columbia and the finding of his body last Saturday.

Dr. Bass, meanwhile, has engaged attorneys to fight the murder charge and maintains silence in his cell at the county jail here. He was arrested Tuesday after appearing before the grand jury to testify the body was that of his friend William Folta. Papers bearing Folta's name were found in the pockets of the slain man. Relatives of Folta came here and repudiated the identification, saying it was not their relative.

Mrs. Pearman arranged today to have the body of her husband sent back to Columbia for burial.

MATTRESSES
RENOVATED
Best Service and Prices.
COLUMBIA BEDDING CO., Inc.
219 G St. N.W. National 5528

FURNITURE RENTING
H. BAUM & SON
OFFICE FURNITURE
NAtional 9136 616 E St. N.W.

MT. VERNON
STEAMER
Charles Macalester
Leaves 7th St. Wharf Daily
10 A. M. and 2:30 P. M.
Round Trip, 85c
Admission, 25c
Cafe and Lunch Counter on Steamer
Mt. Vernon not open on Sundays

The Wonder Hotel of New York
HOTEL MANGER
Heart of Times Sq. District
7th Ave. 50-51st Sts. New York City
2000 Rooms
Rooms with running water . . $2.50
For two . . . 3.50
Rooms with shower or bath and shower . . 3.00-500
For two 4.00-5.00-6.00
Substantial Reduction on Weekly Rates.

FILM TIME TABLES

Feature pictures are presented on the following schedules at the theaters named:

Metropolitan — "Under a Texas Moon," at 11:04 a. m., 12:47, 2:32, 4:17, 6, 7:46 and 9:36 p. m.

Fox—"South Sea Rose," at 12:14, 2:37, 4:44, 7:52 and 9:59 p. m. Stage show at 1:57, 4:04, 7:12 and 9:19 p. m.

Palace—"Sarah and Son," at 11:50 a. m., 2:15, 4:35, 7:30 and 9:50 p. m. Stage show at 1:35, 3:55, 6:50 and 9:05 p. m.

R-K-O Keith's—"Lovin' the Ladies," at 11:40 a. m., 1:45, 3:45, 5:45, 7:45 and 9:50 p. m.

Earle—"Blaze o' Glory," at 11:30 a. m., 1:35, 3:41, 5:29, 7:35 and 9:43 p. m. Eddie Dowling, in person, at 1:20, 3:26, 7:20 and 9:28 p. m.

Columbia—"The Rogue Song," at 11:20 a. m., 1:20, 3:25, 5:20, 7:25 and 9:30 p. m.

Tivoli—"Street of Chance," at 2:30, 4:20, 6:05, 7:55 and 9:40 p. m.

Ambassador—"Tiger Rose," at 6:10, 8:05 and 9:55 p. m.

HEAD COLDS
Melt in boiling water and inhale vapors; also snuff up nose.
26 24
VICKS VAPORUB
OVER 17 MILLION JARS USED YEARLY

Le Paradis
No. 1 Thomas Circle
JACK POWERS
Leading
MEYER DAVIS' FAMOUS LE PARADIS BAND
Supper Dancing Nightly (except Sundays)
From 9:30 'til 1 a. m.
Saturdays 'til 2 a. m.

$10.00 Round Trip
New Haven, Hartford
CONNECTICUT
Springfield, Mass.
SUNDAY, APRIL 13
Leaving Saturday Night, April 12
SPECIAL THROUGH TRAIN
Leave Washington . . . . . 7:10 p. m.
" Baltimore (Penna. Station) . . . . . 8:05 p. m.
See Flyers or Consult Agents
ALL STEEL EQUIPMENT
Pennsylvania Railroad

The LOTUS
14th & N. Y. Ave.
Special Entertainment
Twice Nightly, 7 and 11:30
MATINEES
Mon. & Thurs., 1 p.m.
Chicken Chow Mein Dinner $1.00
Dancing during Luncheon and Dinner
Supper Dance
9:30 to 1 a. m.
Music by Happy Walker and his
LOTUS ORCHESTRA
NO COVER CHARGE
Phone National 4766.
Dine & Dance Sunday.

AMUSEMENTS. AMUSEMENTS.

R-K-O KEITH'S
Starting Tomorrow at 10:30 A. M.
ZIPPY DARING PEPPY GAY!
"LADIES of LEISURE"
with
BARBARA STANWYCK
LOWELL SHERMAN
RALPH GRAVES
MARIE PREVOST
GEORGE FAWCETT
JOHNNIE WALKER
Adapted from the David Belasco Stage Play
A FRANK CAPRA Production
The Outstanding Sensation of 1930's Talking Screen.
Thrills and Throbs in a Drama That Is Scintillating and Sparkling. Superb Characterizations by One of the Greatest Casts Ever Assembled for a Single Production
—A MESSAGE FROM MR. DAVID BELASCO—
"I have always been interested in the little painted creatures, and have saved many of them by giving them money and meals at a coffee house. To help these creatures was instilled in me by my mother, some of them having been sent to her home in California, where she has helped them start life anew. One was married from our home and has since proved a faithful wife and devoted mother. I am delighted that Columbia has made a talking picture of my play. The dramatic version was a big success, and I have every confidence that 'Ladies of Leisure' will duplicate that triumph."
Last Day—Richard Dix in "LOVIN' THE LADIES"

PALACE LOEW'S
F St. at 13th—Cont. from 11 A. M.
NOW PLAYING
A Paramount Picture
"SARAH and SON"
The story of a mother's fight for her child
With
RUTH CHATTERTON
—On the Stage—
RITZ BROTHERS
Original Collegiate Comics in
"HIGH SPEED"
A Loew production direct from the Capitol Theater, New York.

COLUMBIA LOEW'S
F ST. AT 12TH
SECOND BIG WEEK!
The Sensation of the Year
LAWRENCE TIBBETT
in a Metro-Goldwyn-Mayer Picture
THE ROGUE SONG
With
CATHERINE DALE OWEN
STAN LAUREL—OLIVER HARDY
Directed by Lionel Barrymore
Entirely in Technicolor

POLI'S TONIGHT, 8:20 MAT. TOMORROW
HERE ALL NEXT WEEK
Beginning SUNDAY NIGHT
JOURNEY'S END
...The play that is sweeping the world
Eves., 50c to $2.50—Mats., 50c to $2.
Seats now for all performances

FLORA McGILL
KEEFER
MEZZO-CONTRALTO, IN RECITAL
MILDRED KOLB SCHULZE
Pianist and Accompanist.
MAYFLOWER HOTEL
FRIDAY, APRIL 4, 4:30.
Seats on sale Mrs. Wilson-Greene's Concert Bureau, Droop's, 1300 G St.

"It All But Breathes"
NANA
The Sensation and Wonder of the art world — by Russia's court portrait painter, Suchorowsky. On view daily at
1411 G St. N.W. Admission, 25c.
"It's Realism Startles the Beholder"

NEVERUN
Treated Silk Hosiery
Can't Rip
50c Per Package
A. HAAS
1027 Jackson Street N. E.
Mail Orders Filled

VILLA ROMA

Washington's Finest Suburban Restaurant —on Rockville Pike.
Chicken Dinner $1.50
Supper Dance 10 to 2 A. M.
Phone Kensington 234.

AMUSEMENTS. AMUSEMENTS.

WARNER BROS. EARLE
BEGINS TODAY
Opening at 10:30 A. M.
Eddie DOWLING in PERSON!
And in His Latest Screen Feature—The Successor to the "Rainbow Man"
"BLAZE O'GLORY"
With a Brilliant Supporting Cast
Led by
BETTY COMPSON—FRANKIE DARRO
Note: Mr. Dowling Will Appear Today at 1:20, 3:25, 7:20 and 9:25 P. M. and at the Midnight Show.
ADDED FEATURES
CHARLES RUGGLES
Star of "The Lady Lies" and "Roadhouse Nights," in
"THE FAMILY NEXT DOOR"
Overture—"Under a Texas Moon"
News Events of the World
Midnight Show Tonight 11:30 P. M.

WARNER BROS. METROPOLITAN
BEGINS TODAY
Opening at 10:30 A. M.
"UNDER A TEXAS MOON"
A Gorgeous Production, Filmed Entirely in Technicolor
The Picture With Everything For Your Complete Entertainment!
The Story of a Bad Hombre with the Ladies
Don Carlos—a Dashing, Daring, Debonair Caballero—a handsome, Fickle, Blithe Lothario — two-gun fighting man and all-around bad hombre, who lied his way into women's hearts and laughed his way out of difficulties.
With a Perfect Cast
Led by
FRANK FAY
ARMIDA
RAQUEL TORRES
NOAH BEERY
MYRNA LOY
VITAPHONE

You'll Get the Greatest Thrill of Your Life When You See and Hear
The SKY HAWK
Next Week at the FOX

Seats Now on Sale for
METROPOLITAN OPERA COMPANY
FOX THEATER
APRIL 23, 24, 25
Wed. Eve. "LA BOHEME" Bori, Gigli, Tibbett
Thurs. Eve. "ANDREA CHENIER" Ponselle, Martinelli, De Luca
Fri. Mat. "TRAVIATA" Bori, Tibbett, Tokatyan
Chorus—Orchestra, 65—Corps de Ballet
Prices, $10, $8, $7, $6, $5, $4, $3. Mrs. Wilson-Greene's Bureau, Droop's, 1300 G st. District 6493.

NATIONAL $1.25, $1.00, 75c & 50c Tonight at 8:20
Sat. Mat.—35c, 50c and 75c
The Romantic Comedy Success.
"HOLIDAY"
By Philip Barry.
One Solid Year at the Plymouth Theater, New York.
NEXT WEEK "BROTHERS"
SEATS NOW

National Symphony ORCHESTRA
OF WASHINGTON, D. C.
(80 Musicians).
HANS KINDLER, Conductor
CONSTITUTION HALL,
Tuesday Afternoon, April 8, 4:45.
Prices, $3.00, $2.50, $2.00, $1.50, $1.00, 50c. Mrs. Wilson-Greene's Concert Bureau, Droop's, 1300 G st.; District 6493.

GAYETY THEATER
Another Great Show This Week
BEST SHOW IN TOWN

NEW!
The POST CLASSIFIED SECTION

Read it today! . . . No previous conception of "Want-Ad" service can indicate the increased possibilities, the added convenience and the outstanding interest provided by this new method of classifying, indexing and listing the endless variety of articles and services, offered by reliable concerns and individuals, in this NEW section of—

The Washington Post

"The First Thing in the Morning"

THE HECHT CO.

"F Street at Seventh"

"Shaggy Tex" ...

versatile coat for town or country.

$28

Third Floor.

SHOW GIRL — Who's Loony Now? — By J. P. McEvoy and J. H. Striebel

School for Police Proposed in Bill

National Institution Here Asked in Measure Drawn by Missourian.

A bill to establish in Washington a national school for policemen and policewomen was introduced in the House yesterday by Representative Romjue (Democrat), of Missouri.

The school would be administered by a board of three—the superintendent of schools here, the Attorney General, and a person appointed by the President. It would be located in a Federal building, and tuition would be free.

The bill authorized an appropriation of $50,000 to finance the school, and specifies that the individual appointed by the President shall receive from the fund a salary of $5,000 a year.

Night Golf and Tennis Are Launched in Capital

For those unable to participate in golf and tennis during daylight hours, the Welfare and Recreation Association of Public Buildings and Grounds, Inc., has installed lights, making these sports possible at night at Seventeenth and B streets northwest, according to announcement made yesterday by Lieut. Col. U. S. Grant 3d, president.

Tennis courts will be open for night play on Monday while the lighting system on the new putting course has been tested and found satisfactory.

Band Concert

UNITED STATES MARINE BAND ORCHESTRA,
Auditorium, Marine Barracks, Friday, 3 p. m.

Overture, "Der Freischutz" ..... Weber
Tango characteristic, "Brown Eyes" ..... Scharbau
Solo for violoncello, "Kol Nidrei" ... Bruch
(Musician Angelo J. Bernolfo)
Suite, "Danses Miniatures de Ballet" ..... Ansell
(a) Andante con moto
(b) Allegretto grasioso
Cornet solo, "A Smile" ..... Chalmers
(Second Leader Arthur S. Whitcomb)
"Dutch Patrol" Fantasia on two Netherland Airs ..... Stoessel
"Nocturne" ..... Tregina
"Farandole" from suite "Arlesienne" No. 2 ..... Bizet
Marines' hymn, "The Halls of Montezuma"
"The Star-Spangled Banner."

Congressional Rules Are Explained to Club

At a meeting of the Thirteen Club last night in the Fairfax room at the Willard Hotel, Herbert Pillan, congressional secretary, was the principal speaker. His topic was parliamentary laws and procedure. Mr. Pillan has made an extensive study of this subject, and he explained some of the reasons for the seemingly "queer" rules which govern the action of the Senate and House.

Other speakers were Lucian H. Mercier, Ernest Spitzer, Edgar Czara and W. W. Wheeler. The program was planned by Col. Joseph P. Randell, and the president of the club, Warren Schoonmacher, presided. The Thirteen Club is an organization composed of business men of Washington. Its main purpose is to foster better business methods and modernized salesmanship. Thirty-five members attended the banquet, which preceded the meeting.

Woman Ill After Poison Is Swallowed by Error

Mistaking a bottle on a medicine shelf containing what she believed to be a mouth wash, Teresa Inscoe, 36 years old, suffered ill effects in her home at 1020 Ninth street northwest yesterday morning when she drank a small quantity of poison.

She was taken in a taxicab to Emergency Hospital, where attendants reported her condition as fair and not believed to be serious. A report was made by the Second Precinct police

Man Taken From Poor Farm Held in Robbery

Cheyenne, Wyo., April 3 (A.P.).—Abram Cornelius, jr., alias A. P. Cornell, was arrested today at the county poor farm on a charge of embezzling $11,000 of the funds of the Citizens National Bank, of Englewood, N. J., in July, 1915.

Cornelius was arraigned this afternoon before D. W. Gill, United States commissioner, and entered a plea of guilty. Unable to provide a $5,000 bond, he was taken to the county jail pending disposition of the case by New Jersey authorities.

Air Pilot's Aid Futile As Two Burn to Death

Dubois, Pa., April 3 (A.P.).—A man and his 5-year-old son were burned to death and five other members of the family were injured in a fire that destroyed their home here early today. An air mail pilot bound for Cleveland flew low over the house with the plane motor roaring for several minutes, apparently in an effort to arouse the sleeping family.

The dead are Joseph Thomas, 42, a miner, and Paul Thomas, 5. The father is believed to have died while attempting to save the boy.

DEPEND ON ZEMO TO STOP ITCHING

Use soothing, healing, invisible Zemo for the torture of itching Skin. This clean, reliable family antiseptic helps bring relief in thousands of homes, stops itching and draws the heat and sting out of the skin. ZEMO has been used for twenty years with remarkable success for all forms of annoying, itching skin irritations. "Relief with first application," thousands say. 35c, 60c and $1.00. All dealers

Don't Go to Extremes To End Constipation

When bad breath or a coated tongue, biliousness or headaches warn of constipation, don't take violent purgatives. There's no use when a candy Cascaret will stop the trouble in a jiffy; will cleanse your system pleasantly, and completely.

The relief you get so promptly from Cascarets is lasting. Cascarets are made from cascara a substance which medical authorities agree *actually strengthens the bowel muscles.*

So Cascarets are a blessing to old folks with weakened bowels; to children; to any one in need of establishing regular bowel habits. Ten cents a box—all drug stores.—Adv

A tablespoon of grated or finely chopped pineapple, placed on top of fruit cocktail, gives a pleasing flavor.

$6

EXCURSION TO

PITTSBURGH

and return

April 6

Tickets good in coaches on regular train

Leaves Washington 12:42 A. M. *Returning* leaves Pittsburgh 6 P. M. Sunday, April 6.

Baltimore & Ohio

Good, Reliable

STRAP WATCHES

For Young Men

$5.98—$6.98

WALFORD'S 909 Pa. Ave. N.W.

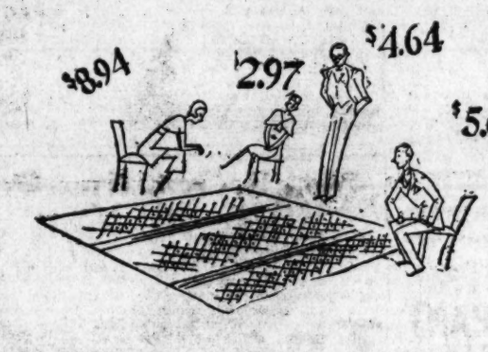

But we all guessed WRONG

It was in the Advertising Office, and we were guessing the price of a new bedspread being exhibited by a proud buyer. $8.94 . . . from an artist! $4.64 . . . from a copy writer. The head of the Comparison Shopping Department, who gets around a lot, guessed $2.97. Then the buyer told his story. For months he has been planning these bedspreads. Two delightful patterns were printed for us on cretonne of a special width, with a border in print. Each pattern in four color combinations . . .

And then he told us the price

$1.88

Window Drapes to Match Are Also Priced Low

$1

Sixth Floor, The Hecht Co.

THE HECHT CO.

"F Street at Seventh"

Of the hundreds of thousands of owners not 1 has paid a cent for SERVICE

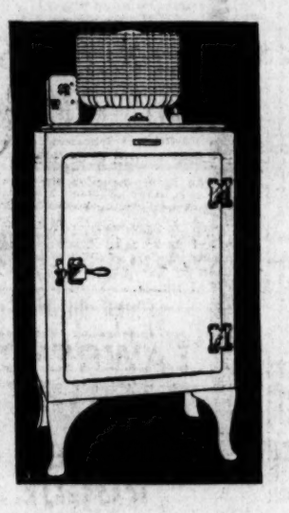

Of the hundreds of thousands of owners not 1 has paid a cent for SERVICE

Of the hundreds of thousands of owners not 1 has paid a cent for SERVICE

Of the hundreds of thousands of owners not 1 has paid a cent for SERVICE

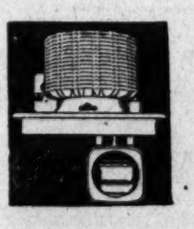

That is the amazing record of General Electric Refrigerators—a record of economy and efficiency made possible by an exclusive General Electric feature—the *hermetically* sealed *permanently* oiled mechanism *on top.* General Electric mechanism is so tightly sealed that dust and moisture, rust and trouble are forever shut outside. Incredibly quiet operation is assured. Your cost of operation is cut to but a few cents a day. And of the hundreds of thousands of owners—*not one* has paid a cent for service. Think of this record when you *buy!* Come in and see our many attractive all-steel models—and let us tell you about our surprisingly easy terms.

GENERAL ELECTRIC

ALL-STEEL REFRIGERATOR

DISTRIBUTORS

NATIONAL ELECTRICAL SUPPLY CO.

1328-1330 New York Avenue National 6800

"A Washington-Owned Firm Working for the Best Interests of Washington"

Join us in the General Electric Hour, broadcast every Saturday at 9 P. M., East Standard Time, over a Nation-wide N. B. C. network

Also Sold by These General Electric Refrigerator Dealers

WASHINGTON CITY DEALERS

Potomac Electric Appliances Co., 14th and C Sts. N. W.
J. C. Harding & Co., 1336 Connecticut Ave. N.W.
Chevy Chase Radio & Electric Co., 5536 Connecticut Ave. N.W.
H. F. Dismer Hardware Co., 3124 14th St. N.W.
C. Schneider's Sons, 1220 G St. N.W.
Atlantic Radio & Electric Co., 2016 14th St. N.W.
De Moll Piano & Furniture Co., 12th and G Sts. N.W.
A. F. Campbell, 2212 Rhode Island Ave. N.E.

DEALERS AT NEARBY POINTS

Virginia Public Service Co., Leesburg, Va.
Harpers Ferry Electric Light & Power Co., Harpers Ferry, W. Va.
Warner & Gray, Alexandria, Va.
Brosius Bros. & Gormley, Rockville, Md.
J. W. Henderson, Rockville, Md.
T. H. Maddux, Marshall, Va.
H. C. Fleming Motor Co., Hyattsville, Md.
Page Power Co., Luray, Va.
John S. Solenberger & Co., Winchester, Va.
Walter Trobaugh, Harrisonburg, Va.
George B. Thomas, Berryville, Va.
Edinburg Garage, Edinburg, Va.
Frank P. Jenkins, Culpeper, Va.
Silver Spring Electric Co., Silver Spring, Md.
P. O. Dunaway, Charles Town, W. Va.
Indian Head Electric Co., Indian Head, Md.
Leonardtown Motor & Hardware Co., Leonardtown, Md.
Marlboro Electric Supply Co., Upper Marlboro, Md.
Mitchell Motor Co., La Plata, Md.
L. C. Grannis, Front Royal, Va.

WORK ON BRIDGE

GOOD NEWS, BRIDGERS.

We are pleased to announce we can now renew the offer of Milton C. Work's great Contract and Auction booklet entitled "THE PLAYING PROBLEMS." Bridgers who received copies from previous offers are most enthusiastic over it.

"PLAYING PROBLEMS" presents eighteen hands, the complete auction and contract bidding for each hand with reasons for each bid, the answers to every question and the reason for each answer in complete detail.

"PLAYING PROBLEMS," which will be of much greater value to the auction and contract player than many high-priced textbooks, is not for sale. It has been prepared exclusively for readers of this newspaper by special arrangement with Mr. Work. One copy will be mailed to you upon request if you send self-addressed stamped return envelope, together with 6 cents in stamps to defray part of the cost of printing and handling this 48-page booklet. Requests not complying with these conditions will be ignored.

(This article is intended for the Auction and Contract Bridge beginner.)

A novice is apt to overlook the possibility of establishing entries in the weak hand; which usually is the dummy, although when a bid has been forced by an informatory double it may be the closed hand. The strong hand is apt to contain high cards toward which it is desirable to lead, and consequently one or more entries may be needed in the weak hand.

When the weak hand contains an Ace, or when it has the King of a suit and the strong hand holds the Ace, the entry is obvious; but frequently Declarer is obliged to discover and develop what are called "hidden entries." Suppose that in any suit a hand in which three entries were desired held Ace-King-Ten and the hand toward which Declarer wished to lead had Queen-Jack-Nine; it would be very simple to overtake the Queen and the Jack and thus make the Ten a third entry. But sometimes the possibility of obtaining an extra entry is not so apparent. To illustrate:

No. 1

Diamonds: K-5-4-2
Hand Needing Entries

Strong Hand
Diamonds: A-Q-8-3

No. 2

Diamonds: K-5-3-2
Hand Needing Entries

Strong Hand
Diamonds: A-9-7-4

It is probable in No. 1 that Declarer can win every Diamond trick. In No. 2 he surely must lose one Diamond trick; in either case Declarer should leave in the hand needing two Diamond entries, a Diamond which may be expected to win the fourth round of that suit, and so be able to place the lead a second time in that hand. This could be accomplished in No. 1 by holding strong hand's Trey and weak hand's Four or Five until the fourth round; and in No. 2 by holding strong hand's Four and weak hand's Five until the fourth round.

In neither case can it cost a trick to part with strong hand's Eight or Nine of Diamonds, on weak hand's high Diamond; if the division of the adverse Diamonds is the probable 3-2, none will be left for the fourth round; if it be the improbable 4-1, the unplayed adverse Diamond will be higher than the Nine.

(Copyright, 1930.)

Dare INTERPRETS the MODE

Stitching is responsible for the subtlety of line that marks the new suits. This one is a mauvish mixture. (Courtesy of Doueillet-Doucet, Paris).

Paris, April 3.

HOW important blouses have become! They have never been so popular and so important. Of course, years ago blouses were always considered a necessary evil rather than an opportunity to be decorative. And as a necessity, they were just worn under a jacket, and that was the end of them.

In fact, they were so much "just worn under a jacket" that they finally became sleeveless and backless vestees.

But this season a blouse is more often than not the most important part of the tailleur. The skirt has its silhouette, the jacket its particular cut, the blouse has all the handwork on it. Adroit ruffles, unusual cut, tiny fine pleats stitched down or left open, embroidered eyelets or allover embroidered on the blouse simulating lace, intricately beaded collars and cuffs with the little white beads in a solid pattern on washable blouses—these are only some of the conceits of the new blouse.

And another thing, this blouse is almost always a tuck-in affair, or at least if it is not a tuck-in it does not come down very low over the hips when it is worn outside the skirt.

There are the evening blouses, more elaborate afternoon dresses and evening gowns made all in one piece, but with the tops simulating a white or cream-colored or pale pink blouse in lace or satin, or tulle or georgette.

Hurrah for the new woman and her new blouse!

* * * *

I thought you'd like to see the Doueillet-Doucet model I have sketched today for tailored types of people. The skirt is tweed, and its combination of colors which as far as I could make out, were red, beige and blue, gave it a decidedly mauve cast, which was very attractive. While the blouse very nearly matched the tone of the skirt in mauve silk broadcloth.

The jacket which goes with this suit is of tweed, and very large and loose as to shoulders—and for a collar has a very chic scarf of the same tweed which is sewn just at the neck and hangs loose from there to its three-quarter hem.

* * * *

Some of 'em cost $35 and some of 'em cost $75, honestly—these beautiful hand-made collars and cuffs which smart women wear this season. And so complicated and decorative are they that it is no wonder! Wouldst give your new frock a Paris look? Send a stamped, self-addressed envelope to the Dare Department of The Washington Post for an illustrated leaflet which tells you how to make a musketeer collar and cuff of lame, how to use an old pearl necklace on a lovely collar and cuff set, how to make a set of horse-hair braid—oh, better send for it!

And as so often happens this season, with telling effect, too, there was a base made of the matching tweed of the ensemble. I illustrated the bag, too, front and back—and it was bordered in red, with one red and one gold hoop for a clasp.

Here's the reminder again. The weekly Dare fashion letter is in The Sunday Washington Post every week.

Au Revoir.

What Today Means to You

By MARY BLAKE

"ARIES."

If April 4 is your birthday, the best hours for you on this date are from 11:30 a. m. to 1 p. m., from 4 p. m. to 5 p. m. and from 9 p. m. to 10 p. m. The danger periods are from 8:45 a. m. to 10 a. m. and from 6 p. m. to 7 p. m.

More propitious influences will be in force on this date and you will feel better satisfied with yourself and the world in general. A change means increased prosperity, a greater contentment of mind and social advantages.

Children born on this April 4 will develop strong characters, will be independent and original thinkers extremely energetic and ambitious. They will be forceful but not tactful, and they will make enemies through their bluntness.

You possess few of the virtues or vices depicted for those born on the previous date. Patience, bolstered up with pluck and energy, is your one big asset. If you lack the cleverness to take short cuts, you are long-winded enough to climb every rung of the ladder on the road to achievement, without being ill-tempered or exhausted. You are never in a hurry, but you always arrive in good style—never flustered and never half "put together." You do not grasp things quickly, but in your plodding way, you master things thoroughly. You probably lack the initiative for leadership, but you do excellent team work. In cooperation with others, or under supervision, you are able to carry heavy loads without much strain.

Your individual efforts show weaker results, because you are hampered by the lack of self-confidence and proper foresight. You will take big risks on some one else's judgment, but you are afraid to chance your own.

You have a very thoughtful nature, and an unselfish one. You do not forget the little courtesies in life which brighten the pathway for others. You have a very philosophical way of looking at things, and seldom kick against your fate. You are very tolerant minded, and do not bother yourself about the sins of others. Your home life will be replete with happiness—your home a haven of comfort and rest.

Successful people born April 5:

1. Thaddeus Stevens—Statesman.
2. Dorothea L. Dix—Philanthropist.
3. Lewis Cass Ledyard—Lawyer.
4. Lawernance Barrett—Actor.
5. Thomas Kingsford—Maker of Oswego starch.
6. Gustav Kobbe—Author and journalist.

(Copyright, 1930.)

Wives of Tomorrow

By FRANCES M'DONALD

"Risk and Romance."

SOME of the romantic souls who read this column would profit by just a few hours in the court rooms where this writer has spent years. They would cease to question the wisdom of discouraging "romance" that entails disproportionate risk.

Many of these romantic ones are very young, of course, others are old enough to know better but one and all they vote the writer as "dead to romantic possibilities" when she advises a girl to avoid chance acquaintance and to know thoroughly the antecedents of the man she plans to marry.

The young lady who wrote the column of her thrilling encounter with a strange man in a public park one rainy night and her subsequent engagement to his friend, was warned by this column to investigate her fiance's family and status most thoroughly. And the column readers proceed to "boo" the column!

"Is all romance dead?" asks Tiny who proceeds to tell us that she met most of her boy friends "informally." "If they get fresh I just walked away," announces poor Tiny. Just walk away. How much better to have just walked away before the humiliation of being treated as her easy behavior indicated she might safely be treated. Where is the "romance" in being mistaken for some social outcast? And suppose on some future occasion Tiny is prevented from "walking away?" There are two girls lying at this moment on hospital cots not six blocks from this spot, who sustained fractured skulls in their efforts to get away from the brand of "romance" that depends upon pick-up acquaintances.

And in court just last week we saw well-to-do parents of an only daughter trying to explain that their daughter when she married a man she met "informally" had no idea that he was married and the father of two infant children. After six months of "matrimony" and "romance" that girl must return to her parents, and face motherhood, dishonored by a perfectly worthless individual who married her because her people had a little money and he saw an easy future ahead. Questioned about the matter of deserting his wife and infants, he replied that he "didn't cafe for" his wife and only married her "because her folks made him." A fine specimen for a girl to choose as her share of romance.

So, to the many letters received in the morning mail, objecting to the column's stand on this brand of "romance" the answer is, experience speaks plainly. Know your man.

This column is for you! Your experiences, opinions and suggestions will help those who read this page. Express your views and help those in need of advice. You need not sign your name.

Uncle Sam's Home Hints

A DAY'S MENU FOR AN UNDERNOURISHED WOMAN.

(Department of Labor.)

BREAKFAST.

Raw Fruit: One-half grapefruit or whole orange.

Cereal: Oatmeal, or any whole-grain cereal, with whole milk and sugar.

Bread and Butter: Two slices of whole-wheat or graham toast with 2 pats of butter.

Milk: One cup of cocoa made with whole milk.

10 A. M. LUNCHEON.

Milk: One glass of whole milk, with or without egg.

DINNER.

Meat, fish or egg: Two beef balls, or mutton stew.

Potatoes: Two baked potatoes with 2 pats of butter.

Green Vegetable: Creamed spinach.

Bread and Butter: Two slices of whole-wheat or graham bread with 1 pat of butter.

Dessert: Baked custard made with whole milk.

One cup of tea or coffee with cream and sugar.

AFTERNOON LUNCHEON.

Fruit or milk: One raw apple or other fresh fruit, or glass of milk.

SUPPER OR LUNCHEON.

Soup or other hot dish (made with whole milk): Creamed pea soup, or rice and cheese.

Salad: Raw vegetable and nut salad on lettuce with mayonnaise dressing.

Bread and butter: Two date bran muffins with 2 pats of butter.

Cooked fruit: Baked apple with top milk or cream.

Today's Happenings in Capital

Sermon—Dr. Abram Simon on "How Shall We Use Our Leisure," 8 p. m., Washington Hebrew Congregation.

Recital—Flora McGill Keefer, mezzo-soprano, 4:30 p. m., Mayflower Hotel.

Luncheon—Phil Sheridan Post, G. A. R., noon, at G. A. R. Hall.

Operetta—"Snow White and the Seven Dwarfs," 8:15 p. m., Barker Hall of Y. W. C. A.; presented by Girl Reserves.

Luncheon—University of Michigan Women's Club, 12:30 p. m., American Association of University Women's Clubhouse.

Luncheon—Alpha Delta Phi, 12:30 p. m., Hotel Gordon.

Marionette Show—Theodore Tiller, jr., 7 p. m., Georgetown Presbyterian Church.

Address—F. Scott McBride, 2 p. m., Mount Vernon Place Methodist Church at session of Woman's Interdenominational Missionary Federation; topic "Temperance."

Plays—Four one-act dramas, 8 p. m., E. V. Brown School; by Chevy Chase Community Center Drama Club.

Carnival—Parent-Teacher Association, afternoon and evening, Halls of Nations, Washington Hotel.

One Hour Tour—Of Georgetown, 2 p. m., for benefit of St. John's Church; buses leave Peck Memorial Chapel.

Meeting—Board of lady managers of Episcopal Eye, Ear and Throat Hospital, 10:30 a. m., Willard Hotel.

Meeting—Progress Education Association, all day, Wilard Hotel.

Card party—Thomas Circle Club, 8:15 p. m., 1326 Massachusetts avenue.

Midienten—Oyster and steak supper, 4:30 and 7 p. m., by Guild of Grace Episcopal Church, parish hall, Ninth and D streets southwest.

Baby Mine

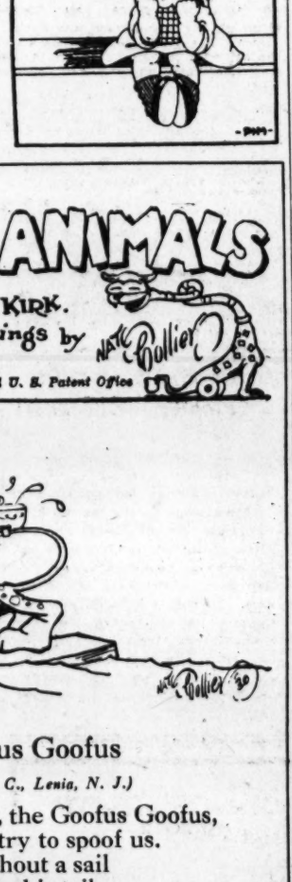

RADIO PROGRAMS

FRIDAY, APRIL 4.

LOCAL STATIONS.

(Eastern Standard Time.)

NAA—Arlington.
(435 Meters. 690 Kilocycles.)

10:05 a. m. and 3:05 and 10:05 p. m.—Weather reports.

WEC—National Broadcasting Co.
(316 Meters. 950 Kilocycles.)

6:45 a. m.—Health Exercises.
8:00 a. m.—Aunt Jemima Man.
8:15 a. m.—Morning Devotions.
8:30 a. m.—Cheerio.
9:00 a. m.—Morning Melodies.
10:00 a. m.—Hits and Bits.
10:15 a. m.—National Home Hour.
11:00 a. m.—N. B. C. Music Appreciation Hour. Walter Damrosch, director.
12:00 (noon)—"Retail Food Market Review," by the United States Department of Agriculture.
12:10 p. m.—Twelve o'Clock Trio.
12:45 p. m.—National Farm and Home Hour.
1:30 p. m.—Organ Recital.
2:30 p. m.—The Melody Three.
3:00 p. m.—Marine Band Orchestra, Capt Taylor Branson, leader.
4:00 p. m.—Hostess Hour.
4:15 p. m.—Pacific Feature Hour.
5:00 p. m.—The Lady Next Door.
5:15 p. m.—"March of Events."
5:30 p. m.—Tea Timers.
6:00 p. m.—Black and Gold Room Orchestra.
6:30 p. m.—Home Banquet.
7:00 p. m.—Amos 'n' Andy.
7:15 p. m.—Joint Recital by Betty Kendall, Mildred Kolb Schultze and Jack Nesbit.
7:30 p. m.—Raybestos Twins.
8:00 p. m.—Cities Service Orchestra and Cavaliers.
9:00 p. m.—Eskimos.
9:30 p. m.—Songalogue.
10:00 p. m.—Raleigh Revue, with Revelers.
10:30 p. m.—Club Richman Orchestra.
14:02 p. m.—Lotus Orchestra.
12:00 (midnight)-1:00 a. m.—Lloyd Huntley and His Congress Hotel Orchestra.

WMAL—Columbia Broadcasting System.
(475 Meters. 630 Kilocycles.)

8:00 a. m.—Organ Reveille.
8:30 a. m.—Morning Devotions.
8:45 a. m.—Something for Every One.
9:00 a. m.—"Opening the Mornina's Mail."
9:30 a. m.—Morning on Broadway.
10:00 a. m.—Radio Home Makers.
10:30 a. m.—Three Men in a Tub.
10:45 a. m.—Columbia Orchestra.
11:00 a. m.—Beauty Adviser.
11:15 a. m.—Columbia Orchestra.
11:30 a. m.—The Week-Enders.
12:00 (noon)—Columbia Revue.
12:30 p. m.—Yoeng's Orchestra.
1:30 p. m.—Savoy Plaza Orchestra.
2:00 p. m.—The Gauchos.
2:30 p. m.—Ann Leaf at the Organ.
3:00 p. m.—Columbia Ensemble.
3:30 p. m.—Today in History.
3:32 p. m.—Columbia Educational Features.
3:45 p. m.—"How I Weighed the Earth," Dr. Paul R. Heyl, from Washington.
4:00 p. m.—Light Opera Gems.
4:30 p. m.—"Chats With the Weather Man."
4:40 p. m.—Club Plaza Orchestra.
5:15 p. m.—Piano Syncopator.
5:30 p. m.—"The Pied Piper."
5:45 p. m.—Story Time.
6:15 p. m.—"Radio Topics," discussed by Donald Craig.
6:30 p. m.—A. A. A. Radiologue.
6:45 p. m.—May Hayre, contralto.
7:00 p. m.—Hotel Paramount Orchestra.
7:15 p. m.—At Home With Jimmy and Jane.
7:45 p. m.—Studio Program.
8:00 p. m.—Nit Wit Hour.
8:30 p. m.—United States Navy Band, Lieut. Charles Benter, leader.
9:00 p. m.—Story Hour.
10:00 p. m.—At the Sign of the Green and White.
10:30 p. m.—Curtis Institute of Music program.
11:00 p. m.—Sleepy Hall Orchestra.

WOL—American Broadcasting Co.
(220 Meters. 1,310 Kilocycles.)

7:30 a. m.—Reveille.
7:35 a. m.—Musical Clock.
8:00 a. m.—Birthdays.
8:15 a. m.—Breakfast Brevities From The Washington Post.
10:00 a. m.—"Attractive Windows," by Peggy Clarke.
10:30 p. m.—Public Service Man.
11:00 a. m.—Beauty Talk.
11:15 a. m.—Fashion Flashes, by Madeline.
11:30 a. m.—Half Hour with Famous Composers.
12 (noon)—Lenten Services. Conducted by the Rev. Joseph R. Sizoo.
12:30 p. m.—Luncheon Music.
1:30 p. m.—Gladys Marks, soprano, and Howard Moore, barytone, in joint recital.
2:00 p. m.—Esther Spier, pianist.
2:30 p. m.—Minnie Robbey, Negro monologues.
3:00 p. m.—Musical Program.
3:30 p. m.—Rose Citrenbaun, pianist.
4:00 p. m.—Helen Webb Zeller, impersonator.
4:30 p. m.—Half-Hour Dance Melodies.
5:00 p. m.—Teatimers.
5:30 p. m.—National Symphony Orchestra Trio, composed of Alfred Manning, Dominic Iascone, Alden Finckel, Frank Frost, speaker.
6:00 p. m.—Public Service.
6:15 p. m.—WOL Studio Orchestra.
6:45 p. m.—"Let's Go Fishin," Isaak Walton League.
7:00 p. m.—Dinner Music.
7:30 p. m.—Frances Tucker, mezzo-soprano.
7:45 p. m.—Leach and Mahoney, in "Persons and places."

WJSV—Independent Publishing Co.
(205 Meters. 1,460 Kilocycles.)

8:00 a. m.—"Down South."
8:10 a. m.—Grandfather's Clock.
8:15 a. m.—Weather Report.
8:40 a. m.—Menu.
9:00 a. m.—Recipes.
9:30 a. m.—Beauty Talk.
9:45 a. m.—Marmola Program.
11:30 a. m.—The National Farm News.
11:40 a. m.—Current Events.
12:05 p. m.—Musical Program.
12:15 p. m.—Lenten Service, Old Pohick Church, the Rev. C. A. Langston; David Martin, barytone; Mrs. Kenneth Dove, organist.
12:45 p. m.—Musical Program.
3:00 p. m.—Afternoon Musicale.
4:00 p. m.—Tony Cincotta.
5:00 p. m.—Fredericksburg City Council Program.
7:00 p. m.—United States Army Band Concert.
7:31 p. m.—Retail Grocers' Program.
7:50 p. m.—Musical Interlude.
8:00 p. m.—Capitol Echoes.
8:30 p. m.—Boots Huff.
9:00 p. m.—Uncle Tom and His Hired Help.
9:30 p. m.—Gondoliers.
10:00 p. m.—Old Dominion Quartet.
10:30 p. m.—Studio Presentation.
10:45 p. m.—Frankie and Louie.

CHAIN STATIONS.
(By Associated Press.)

Programs in Eastern Standard time. All time is P. M. unless otherwise indicated. Wavelengths on left of call letters, kilocycles on right.

454.3—WEAF New York—660 (NBC Chain)

6:00—Black and Gold Room Orchestra.
6:45—World in Music.
7:00—The Choristers.
7:30—The Twins.
8:00—Bourdon Concert Orchestra and Cavaliers.
9:00—Eskimos' Dance Orchestra.
9:30—Songalogue.
10:00—Review.
11:00—Lopez Orchestra.
12:00—Dance.

348.6—WABC New York—860 (CBS Chain).

6:30—Orchestra; Tremaine's Orchestra.
7:00—Orchestra.
7:30—Fashion Plates Orchestra.
8:00—United States Navy Band.
8:30—Roustabouts.
9:00—Story Hour.
10:00—At the Sign.
10:30—Institute.
11:00—Observer; Osborne's Orchestra.
11:30—Bert Lown's Orchestra.

394.5—WJZ New York—760 (NBC Chain).

6:00—Smith Ballew's Dinner Dance Orchestra.
6:45—Prohibition Poll.
7:00—Amos 'n' Andy.
7:15—Silversmiths.
7:30—Stars of Melody.
8:00—Pickard Family.
8:30—Breen and De Rose.
8:45—Famous Loves.
9:00—Billy Jones and Ernie Hare.
9:30—Orchestra and Mixed Chorus.
10:00—Quakers.
10:30—Smith Ballew's Dance Orchestra.
11:00—Sketch Book.
11:15—Slumber Music (45 minutes).
11:30—Amos 'n' Andy and Poll.

272.6—WPG Atlantic City—1,100.

8:00—Hotel Dinner Music.
8:30—Pathfinders: Musical.
9:00—Melody Boys; Health Talk.
9:30—Dance; Song Shop.
10:30—Organ Recital Hour.
11:30—Dance Music (30 minutes).

222.8—WTIC Hartford—1,060.

7:00—Steppers; Sports; Jesters.
10:00—Studio Musicale.
10:30—The Travelers' Hour.
11:30—News; Orchestra (1 hour).

422.3—WOR Newark—710.

6:30—Hotel Concert Orchestra.
7:30—Fraternity Row; Orchestra.
8:30—Saxophone Octet; Choristers.
9:30—Aunt Mandy's Chillun; Organ.
10:30—Vaudeville Artists.
11:00—News; Dance; Moonbeams.

428.3—WLW Cincinnati—700.

6:00—Orchestras.
7:00—Orchestra; Talk; Vocal; Tony.
8:00—Champions (30 minutes); Scribs.
8:45—Feature.
10:00—Quakers; Historical.
11:00—Trio; Burnt Corkers; Orchestra.
12:30a—Sweet and Low Down

271.1—WRVA Richmond—1,110.

6:00—Byrd Trio; Sports Talk.
6:45—Melodies.
7:30—Frank and Ernest; Players.
8:15—Famous Composers.
10:00—Hour of Features.
11:00—Orchestra and Organ Hour.

Today's Highlights

8:15 a. m.—(WOL) Breakfast Brevities from The Washington Post.

11 a. m.—(WRC) Final N. B. C. Music Appreciation Hour, conducted by Dr. Walter Damrosch.

3:45 p. m.—(WMAL) "How I Weighed the Earth," by Dr. Paul R. Heyl.

8 p. m.—(WRC) Jessica Dragonette, soprano, with the Cavaliers.

8 p. m.—(WMAL) Nit Wit Hour.

9:30 p. m.—(WRC) Songalogue—"The One Girl" from "Song of the West" and two sea songs.

9:30 p. m.—(WJZ and network) Charles Hackett, tenor.

10 p. m.—Raleigh Revue, with Revelers Male Quartet.

WHOZIT?

("WHOZIT?" is a test of your knowledge of history and current events. The statements below describe a character whom you should be able to identify. Match your knowledge and memory against those of your friends.)

1. He lived before the Christian era.

2. He was a shepherd, a musician, a poet, a famous military leader, and a king.

3. His reign as king was disturbed by a rebellion headed by his son.

4. Some of his poems and an account of a famous single handed combat in which he was victorious are contained in a book which has had very wide circulation for many years.

Answer to yesterday: George Calvert, Lord Baltimore.

(Copyright, 1930.)

GOOFUS ANIMALS

By HERBERT KIRK.
Drawings by NATE Bellier

Trade-Mark Registered U. S. Patent Office

The Goofus Goofus

(Suggested by N. C., Lenia, N. J.)

This is, dear reader, the Goofus Goofus,
A Goofus who will try to spoof us.
He seems to sail without a sail
With just a teacup on his tail.
The truth is that he has a tow
To push him to and pull him fro!

New England Academy Gets $1,000,000 Gift

Exeter, N. H., April 3 (A.P.).—A gift of $1,000,000 to Phillips Exeter Academy from Col. William B. Thompson, '90, of Yonkers, N. Y., was announced today by Principal Lewis Perry. It was the largest donation ever received by the academy. There are no restrictions on its use and it may be distributed at the discretion of the trustees.

Col. Thompson has been one of the academy's chief benefactors in past years. He has given funds for the erection of a gymnasium, swimming pool, baseball cage and a science and administration building.

Former Envoy Revisits Cuba.

Havana, April 3 (A.P.).—Col. Noble Brandon Judah, former American Ambassador to Cuba, will arrive here April 15, accompanied by Mrs. Judah and two small daughters, to spend several weeks visiting Cuban friends.

Loaded Plane Altitude Mark Is Made Official

Stratford, Conn., April 3 (A.P.).—Word has been received by the Sikorsky Co. that the National Aeronautical Association, at Washington, has officially recognized the altitude of 23,222 feet, made with a 1,000 kilogram load (2,204 pounds) by Capt. Boris Sergievsky, on March 13 as a new world's record.

The flight was made with a plane powered with two 575 H. P. Horney motors. The previous world's record was 20,961, held by Franz Kneer, of Germany, and the American record was held by Sergievsky at 19,593 with the same kilogram load.

San Sebastian Host to King.

San Sebastian, April 3 (A.P.).—King Alfonso today arrived here for a short stay. After being greeted by local authorities, he went to the Hotel Cristina, where he is stopping.

WINNIE WINKLE, THE BREADWINNER — *Marty Has Auto Intoxication*

WELL. HERE WE GO FOR A SWELL DRIVE OUT IN TH' GOOD OL' COUNTRY!
YES, BUT YOU SAID MOTHAW, FAWTHAW AND PERRY WERE COMING WITH US! AREN'T YOU GOING TO WAIT FOR THEM??
SAY, WHEN MARTY MULLIGAN DOES SOMETHIN', HE DOES IT RIGHT! YER MA AN' PERRY IS GOT ONE CAB ALL TO THEIRSELVES! YER PA'S GOT A CAB TO HIMSELF SO'S HE CAN SMOKE AN' ME AN' YOU'SE GOT THIS CAB — SEE KID??
GOOD GRIEF!!
AND WHAT'S THE IDEA OF THAT EMPTY CAB IN BACK??
AW, THAT'S JUST A SPARE!
Reg. U. S. Pat. Off.; Copyright, 1930, by The Chicago Tribune.
BRANNER

32D ANNIVERSARY

Chanel's Bow Coat with the Tucked Tuxedo Front

REGULARLY $59.50 $49.50

● One of the best selling spring fashions at an Anniversary price! Of middy blue celophine with long, slim, straight lines and casual bow at the neckline. A coat that is Spring 1930 to the smallest detail and a wonderful value at this Anniversary price. Women's size 38.

Women's Coats, Third Floor

JELLEFF'S
F STREET

Girls, Life Is Just Before You

WHETHER YOU Spend Your Time Socially, in Welfare Work, in the Office, or Teaching, Health is Your Most Valuable Asset.

If you are listless, thin, pale and pimply, why not write to the Dr. Pierce Clinic, in Buffalo, N. Y., for good medical advice? No fee required.

DR. PIERCE'S
GOLDEN MEDICAL DISCOVERY

is a nationally known tonic, worthy of a trial. You can procure it in any drug store in liquid or tablet form; or send 10c to Dr. Pierce for a trial package of the tablets.

IN THE PLAYHOUSE

By JOHN J. DALY

MR. BURTON HOLMES, the well-known traveloguer, took his audience yesterday afternoon on an imaginary trip to Germany; back to dot tear oldt Vaderland. Vell, mein frendts, ven he came to Munich, vere dey make der beer, such a bizziness. Mr. Holmes showed a picture of himself quaffing a stein—no less. Then, he added, as he smacked his lips, that he could see nothing sinful in the taking of a glass of beer. The house immediately was in an uproar, clapping and cheering—which shows you what manner of women and women attend these travelogues—all save one dear soul who hissed; but a lot of good that did, what with the odds so great. Here's hoping they're all well over in Munich. Next week, to get back to water, Mr. Holmes is going to take us on what he calls a spring cruise around the Mediterranean.

* * * *

While the National Theater Players were romping round the stage last night in Philip Barry's frolicsome comedy, "Holiday," the old impresario himself, Mr. Stephen E. Cochran, stood on the rostrum at the Franklin Administration Building and delivered a lecture before the Community Drama Guild of Washington, the association of ideas, this, that and other stimulus to memory, the name was conjured from the past. As it was flung aloft, in great jubilation, one of the assembled party, a theatrical producer, said: "By jove, I should have known that—she was my first wife." Such is fame!

while the thespians, in their carefree way, are out on the boards.

* * * *

For the benefit of those who claim fair femininity must always be present on the stage, to incite interest, Mr. W. M. Wilkinson cites the strange case of "Journey's End." There are no women in the cast. The play was really discovered by Maurice Browne, coauthor of "Wings Over Europe," a Theater Guild production which played the National earlier in the season. There was another play without a woman in the cast. Gilbert Miller, coproducer of "Journey's End," in America, staged the womanless "Pasteur" in 1923 with his father, the late Henry Miller, as star. Now, just to show that it can be always done, Mr. Browne is going to produce another war play, one celebrating the battle of Jutland, and there'll be no woman in that cast, either.

* * * *

Lee Somers calls attention to the fact that in a long Sunday feature story on amateur dramatics the name of Ann Wheaton was forgotten—along with the Eaton sisters, Mary, et al; that goes to show, of course, the fallibility of dramatic reviewers. Also, memory is a treacherous thing. Once, in this office, several old-timers were trying to recall the name of a great star. After a deal of deliberation, the association of ideas, this, that and other stimulus to memory, the name was conjured from the past. As it was flung aloft, in great jubilation, one of the assembled party, a theatrical producer, said: "By jove, I should have known that—she was my first wife." Such is fame!

Girl Reserves Will Give Fairy Tale Play Tonight

Girl Reserves of Washington will present their fourth annual spring fairy tale, "Snow White and the Seven Dwarfs," in operetta form, at Barker Hall tonight and tomorrow afternoon. There are 30 important roles in the production while 62 other girls will appear in the ensemble numbers.

Singing choruses are directed by Miss Lucy Street, and the dancers by Mrs. Alice Sigworth Morse. Miss Elsa Peterson, chairman of Girl Reserves, and Miss Mabel Cook, secretary, are in charge of the presentation.

Luther New Head of Reichsbank.

Berlin, April 3 (A.P.).—Dr. Hans Luther today formally took over the functions of Dr. Hjalmar Schacht as president of the Reichsbank. Dr. Schacht resigned as president of the Reichsbank some time ago, asserting that he could not assume responsibility for German finances under the Young plan as amended by the political conference at The Hague.

Two More Princesses Selected for Festival

Special to The Washington Post.

Winchester, Va., April 3.—Two additional princesses for the queen's court at the Shenandoah Apple Blossom Festival here the latter part of April were appointed today by two counties having membership in Shenandoah Valley, Inc. Miss Cora Lloyd, Martinsburg, W. Va., will represent Berkeley County, and Mrs. J. W. Seay, Eagle Rock, Va., will represent Botetourt County.

There are to be about 60 princesses in the queen's court.

Former Irish Cabinet Rechosen by Cosgrave

Dublin, Irish Free State, April 3 (A.P.).—William T. Cosgrave, reelected president of the Free State council of ministers, this afternoon named a cabinet consisting of the same personnel as his former ministry which resigned several days ago.

—Our Co-operation
—In Your Plans for
Spring Painting

—means both satisfaction and economy. Reilly stocks provide the most dependable finishes for everything about the house, inside and out—our suggestions, founded on years of paint experience, are yours for the asking.

House Roof, Porch & Screen Paints.	Galvanum Paint for galvanized iron garages, cornices, etc.	Lacquers, Enamels, Floor Stains & Varnishes.

HUGH REILLY CO.
PAINTS & GLASS
1334 New York Ave.—Phone Nat'l 1703

SPORTS **The Washington Post.** SPORTS

WASHINGTON: FRIDAY, APRIL 4, 1930. 13

JOHNSON SEES HAYES AS REGULAR SECOND SACKER

SWEEPSTAKES, HEARTACHES, HEADACHES

By WESTBROOK PEGLER.

NEW YORK, N. Y., April 3.—A few weeks ago, when the idle rich and other career men in the army of the unemployed and the ladies of the auxiliary services were engaged in winter maneuvers along the east coast of Florida, certain gentlemanly agents passed among them selling tickets—or chances, as one of the witty lads called them—for the first annual Agua Caliente Sweepstakes. The price was $2 per copy, or $20 for a book of ten; and as $2 just barely qualify as money in the Florida rate of exchange in winter, business was quite brisk.

The chaps who were down there, giving conscientious attention to their winter and early spring drinking, were more than a trifle surprised to learn that there was still something that could be bought for $2 along that coast, and this unique character gave the tickets—or chances, if one must make jokes, a certain value as curios. Myself, I did not buy any, as I figured that anything which sold for $2 in those parts probably was worth no more than $2—or, in round numbers, practically nothing.

However, a great many of the chaps viewed the proposition from another angle. They figured that in a country where the value of the $2 bill was practically negligible they couldn't get much the worse of any $2 transaction; so, as I say, trade was quite active in the tickets for the first annual Agua Caliente Sweepstakes and the chaps around the horse track took up a large piece of the issue among them.

Agents Accommodate All Customers.

I am rather slow to learn what is going on, so it was not until some time later that I found out that other agents had done a handsome business in New York, Chicago, Philadelphia and Boston, and in fact had pretty well accommodated the trade in every town in the U. S. A. of sufficient size and breadth of mind to support and abide a poolroom or handbook.

On March 9 the drawing was held at Agua Caliente, where every prospect pleases and man is no more vile than elsewhere, but somewhat more frank about it. I am assured that everything was strictly scrupulous. In the first place, the enterprise was conducted, and personally endorsed by two distinguished sportsmen, long associated with the circus and cabaret trades, the Messrs. James Crofton and Baron Long, in whom, naturally, any suggestion of unscrupulosity in the administration of a pool of $2 bills would arouse active repugnance.

Then, also, the drawing was witnessed by a committee of three journalists from San Diego, Calif., and the tickets were plucked, one by one, by a little child, aged 6, and blindfolded, than which, of course, assurance could go no further. It has occurred to me that they did protest a bit too much when they went to the extent of blindfolding the little child, but children may be precocious and it is just as well not to trust them too generously.

No Margin for Profit Or Expense.

At any rate, it fell out that when the first annual Agua Caliente Handicap was run one week ago last Sunday and Victorian won the race, some farmer from Idaho held the winning number and was awarded the capital prize of $51,500. Second prize, about $25,000, went to somedne in Maryland, and so on down a diminishing scale of awards. I believe the exact proportions were 45 per cent of the total to the farmer from Idaho, 20 per cent to the party in Maryland, 10 per cent to the holder of the ticket on the third horse and 5 per cent to the one who owned the coupon for horse No. 4.

Then a further 10 per cent was divided among persons holding tickets for steeds which went to the post but met with delays on the way and so finished fifth or worse. And, finally, 5 per cent was apportioned among those who drew the names of the nonstarters. As there had been 79 nominees in the first place, this 5 per cent was spread rather thinly, the return being $88 for $2. The other 5 per cent was allotted to the gentlemanly agents who sold the tickets, being deducted, I suppose, at the source.

But this comes to 100 per cent of the total and one has to conclude either that the sportsmen who conducted the sweep did so at their expense or discovered some curious mathematical phenomenon whereby the whole exceeded 100 per cent and thus left some margin for expense, if not for profit. Sportsmen who run race tracks presently develop a wellnigh magic knack for figures and I would be the last one to indulge in captious criticism if this were the way of it.

Mere $115,000 Pool Is Surprising.

My only impression is one of mild surprise because the pool amounted to slightly less than $115,000, which is trivial money as compared with that amassed in the English Derby Sweeps of the Calcutta Turf Club and the Baltic and Stock Exchange Sweeps of London. The Calcutta is the largest lottery of the kind in the world, and last year's capital prize was almost a half-million dollars, but,

Continued on Page 14, Column 7.

Open Net Play Faces Dark Prospect

Only U. S. and England Favor Plan; 20 Nations Opposed.

Play With Pros Seen as Death Knell of Amateur Tennis.

PARIS, April 3 (A.P.).—Despite agitation, not much hope is held out for any future lifting of the International Tennis Federation's ban on open tournaments. The United States and England alone voted in favor of allowing amateurs to compete with professionals at the federation assembly which overwhelmingly rejected the American proposal.

The 20 nations recorded in opposition are Germany, Argentina, Australia, Belgium, Brazil, Canada, Chile, Spain, France, Holland, Hungary, India, Italy, Monaco, New Zealand, Poland, South Africa, Switzerland, Jugoslavia and Czechoslovakia.

France was conspicuous in opposition but the actual fight against the American proposal was led by Chevalier Paul de Borman, president of the Belgian Tennis Federation. The Belgian president, former Davis Cup player himself, argued that if the motion were put through, "tennis matches would become spectacles analogous to prize-fighting shows."

Would Confine Pros To Teaching.

M. de Borman thought and said that the work of tennis professionals should be confined to teaching the game to amateurs. To permit open tennis tournaments would sound the death knell of amateur tennis, he asserted.

For the French, M. Pierre Gillou, captain of the French Davis Cup Team, confined himself to indorsing the views of Chevalier de Borman.

The delegates of Australia and New Zealand, although previously instructed to vote for open championships, refrained from voting as a result of de Borman's address.

Rosenbloom-Johnson Likely to Fight Again

New York, April 3 (A.P.)—If the New York State Athletic Commission is willing, Larry Johnson, clouting Negro light-heavyweight from Chicago, will have his chance for revenge on Maxey Rosenbloom in Madison Square Garden April 30.

Johnson was suspended for 30 days for fouling Maxey in their first meeting in the Garden three weeks ago. Unless Johnson incurs further penalties, the return bout will feature the Knights of Columbus charity card, reopening the Garden April 30 after the departure of the circus, which sets in next Monday.

Tilden Mows Down 3 Opponents in France

St. Raphael, France, April 3 (A.P.).—Bill Tilden mowed down three opponents in short order today to reach the fourth round of the tennis tournament here. All three of his victims were players of purely local fame.

In the first round, the American champion defeated Tinling, 6—1, 6—2. Thoroughly warmed up, he then proceeded to win his second and third round matches in love sets at the expense of Tiessier and Nicolaides, respectively. At that point play was stopped by rain.

YANKEES SIGN COLLEGIAN.

Winchester, Ky., April 3 (A.P.).—A. J. Kertis, of South Bend, Ind., star southpaw at Kentucky Wesleyan College, today signed a four-year contract with the New York Yankees.

Earl Clark Is Fastest As Braves Stage Races

Macon, Ga., April 3 (A.P.).—Out in the Braves' big center pasture, where speed helps, Earl Clark is well equipped. In a series of races yesterday he showed his heels to the whole squad.

Lefty Ed Brandt traveled the fastest among the pitchers, "Rip" Collins among the catchers and Jack Kahn, recruit, among the infielders.

Earl Clark, stockily built Braves' outfielder, is a Washington youth and is noted here for his speed afoot. As a boy he was the municipal playground sprinting champion of the District.

STRANGE AS IT MAY SEEM— By John Hix

Do You Belive in Signs?
F. RAVIOLI
Mfrs. Spaghetti & Macaroni.
A sign in Brooklyn, N.Y. (Thanks to H. Farrell of Brooklyn)
HONEY on the COMB
This sign is in a barber shop window in Provincetown, Mass. (The barber sells bees)
Can You Beat It?
Manfried Jacobson, traveled 42 miles on skis in 7 hours, 39 minutes Klamath Falls, Ore., to Crater Lake and back
635
© McClure Newspaper Syndicate
Pu Yi, 3-YEAR-OLD Chinese, was the RULER of 430 MILLION PEOPLE
He was proclaimed Emperor in 1908

Heel Afflicted, Hornsby Told To Quit

Growth May Cut His Career With Cubs Short, Is Belief.

Pain Prevents Him From Running; Has Suffered 2 Years.

LOS ANGELES, April 3 (N.Y.W.N.S.).—Rogers Hornsby, the once great second sacker and premier batter, is through with baseball for some time, perhaps for all time.

For two years he has been afflicted with a growth on the bone of his right heel. It produced a pain that stopped Hornsby's field work. Most of last year his territory around second base was limited and he was not sure on grounders.

After an X-ray examination of his aching heel this morning Dr. F. C. Early discovered that the bone growth on the heel that was cut away last December had grown again and that it is absolutely necessary for him to quit.

Dr. Early calls the growth a "spur." Rogers has been ordered to rest up by Manager McCarthy. He will do nothing until the Cub Team gets to St. Louis, when Rogers will go to the doctor who in December operated on the original growth.

Announcement Shock To Team.

It will then be determined what the future holds for Hornsby. McCarthy has wired President William L. Veeck about the condition and it is possible that Rogers may be ordered to St. Louis in advance of the club.

The announcement came as a distinct shock to the team today. With Hornsby out of the line-up much of the Cub strength will be taken away. Hornsby said the new growth has given him considerable pain and that he finds it impossible to run.

Hornsby has been nursing the heel all spring. It has been extremely tender since the operation during the winter, but he figured that the exercise would toughen the member, but it grew more painful.

HESS A. C. DRILLS.

Hess A. C. will practice today at 5 p. m. and Sunday morning at 10:30 on Fairlawn Diamond.

SEEK INSECT FOES.

The Georgetown Insect Nine is seeking a game for Sunday. Call North 8464 between 5 and 7 o'clock. All Georgetown players will report on No. 4 Monument diamond Sunday at 11 o'clock.

RIVALS FOR POST

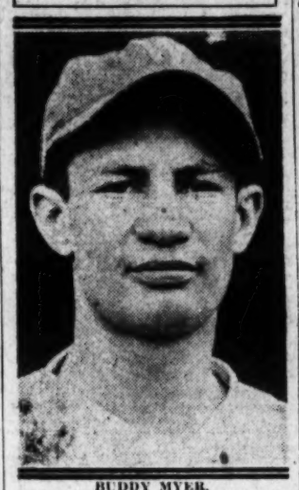

BUDDY MYER.

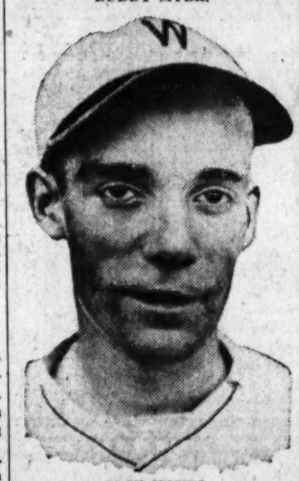

JACK HAYES.

Women's Golf Tourney Is Postponed by Rain

Pinehurst, N. C., April 3 (A.P.).—Rain that fell in cold, drizzling sheets and completely flooded the Pinehurst Country Club's sand greens and fairways caused postponement today of semifinal matches in the North and South Women's Golf Tournament.

The matches will be played tomorrow if the weather permits and the finals, in that event, will be Saturday.

Miss Maureen Orcutt, of Haworth, N. J., and Miss Glenna Collett, national champion, are bracketed in one semifinal while Miss Helen Hicks, Hewlett, Long Island, and Miss Edith Quier, of Reading, Pa., clash in the other.

Myer's Berth Is Seriously Menaced

Eclipsed in Fielding, He Must Show Consistent Hitting.

Team to Break Camp Today; Play Barons Tomorrow.

By FRANK H. YOUNG
(Staff Correspondent of The Post).

CHATTANOOGA, Tenn., April 3.—Manager Walter Johnson tonight announced his Washington infield has not yet been definitely decided upon and that Jack Hayes has an excellent chance of starting at second base.

"What we need most is a punch," said Johnson, "and for that reason Buddie Myer has been getting the call. I think Hayes is a really great second sacker, however, and he's not far from being in the game right now. Myer can not approach him as a fielder and, unless Buddie shows consistent batting, he's likely to be out of there, even before the team returns home."

Johnson also stated that his present plans call for Fred Marberry to be the Washington pitcher in the opening game with the Red Sox, who already have announced Charley Ruffing as their probable starter.

Face Ten Games in As Many Days.

The Nationals completed their 1930 training season here with a short workout this morning and are now due to put on the finishing touches with ten games listed in as many days, starting with contests tomorrow and Saturday against the Barons at Birmingham. Although the weather here has been cold as a general proposition and there has been considerable rain, yesterday was the only entire day lost in training and the players seem to be close to ready.

The entire training season has been more or less of an experiment, with conditions quite different from those faced during the past ten springs, when Tampa was the training base.

In the past, the Nationals have battled under a red hot sun, which frequently had the players close to being "all in," and then they frequently slipped back as soon as they reached the colder northern climate.

Biloxi Air Conducive To Better Health.

At Biloxi during the first three weeks of preliminary workouts last month, it was noticeable that there were no players pulling up with bad colds or upset "tummies," while in

Continued on Page 14, Column 4.

Ruth Puts on His Act Twice for Texans And Smiles Broadly, But Yanks Lose, 9-6

2 Balls Sail High and Wide Over Wichita Falls Fences.

WICHITA FALLS, Tex., April 3 (N. Y. W. N. S.).—The famous Babe Ruth Circus was a howling success here this afternoon, even though the New York Yankees were beaten by the Wichita Falls Shudders by the score of 9 to 6. When Ruth comes to town he's the big attraction, and today George Herman was at his very best—and what a show he gave the big crowd.

The $80,000 beauty came to the plate in the first inning amid the cheers of the multitude. A big fellow by the name of White was pitching at the time, and he flipped three wide curves to the Babe, and the crowd groaned. Then Mr. White threw one in the alley, as the ball players say, and the Babe cracked it over the left center field fence.

But that was not the Babe's best act. He left his headliner for the sixth inning. Another big fellow, this one named Hillin, was now pitching for the Shudders. The Babe took a strike and a ball, and then waded into a fast one. And how he did wade! The ball sailed high and far over the center field fence and landed about a hundred yards on the other side of the park.

Babe Enjoys His Act.

Man, boy and child, it was one of Ruth's longest Ruthian drives, and he has hit many since he came up to the big show. The crowd went wild now and gave a flock of Texan yells as the Home Run King jogged around the bases. The Babe himself seemed to enjoy his act, for he smiled his usual smile as he crossed the plate and tipped his cap to the crowd.

They gave another yell in the seventh inning. There was a young Texan girl dressed all in red out on the foul line trying to take his picture. A Wichita Falls player hit a foul down the right field line. Babe had no chance to catch the ball, but he purposely ran over to the foul line and posed for the Texas beauty. The big fellow is the most obliging guy in the world and never seems to be annoyed or peeved at the number of baseballs and other articles that he is asked to autograph every day.

New York	200 001 003	6	8	3
Wichita Falls	000 100 20x	9	11	2

Sherid, McEvoy and Harstrave; White, Hill and Crouch.

Hitting the Baseball Trail

Memphis, Tenn., April 3 (A.P.).—Gen. Alvin Crowder held Memphis to four hits, and the St. Louis Browns won today, 1 to 0, although they made only five hits—all singles—off Walter Beck, former St. Louis Brown hurler. Crowder was the first Brownie pitcher to go the full route this season.

		R.	H.	E.
St. Louis	001 000 000	1	5	0
Memphis	000 000 00—	0	4	0

Crowder and Ferrell; Beck and Berger, Campbell.

Cubs in Third Straight Win Over Angels.

Los Angeles, April 3 (A.P.).—Another revision in the Chicago Cub infield line-up failed to slow down the National League champions today, and they made it three straight over the Los Angeles Pacific Coast Leaguers.

		R.	H.	E.
Chicago (N)	002 030 000	5	11	1
Los Angeles (PC)	011 000 020	4	12	1

Root and Schulte; Barfoot and Skiff.

Foxx Poles Macks To Victory.

Charlotte, N. C., April 3 (A.P.).—The Philadelphia Athletics were outhit by the Charlotte Sally League Team today, but managed to win behind Jimmy Foxx's clubbing, 4 to 2, on a rain-drenched diamond.

		R.	H.	E.
Athleties	010 200 100	4	6	2
Charlotte	000 000 200	2	8	2

Grove, Rommell and Perkins; Wycal, Petty, Harris, Wells and Luebbe and Eastman and Watts.

Phillies Back Home; To Meet A's.

Philadelphia, April 3 (A.P.).—The Philadelphia Nationals returned home today. After approximately a month and a half of preseason training under Southern skies, they arrived ready for the start of the city championship series with the Athletics Sunday.

Tiger Errors Cost Close Decision.

Atlanta, Ga., April 3 (A.P.).—Errors by Alexander and Rogell enabled the Atlanta Southern Association Club to defeat the Detroit Tigers, 5 to 4, in an exhibition game here today, although the home team was outhit, 9 to 4. The errors came in the sixth inning with the score tied at three all. The Tigers had ten men left on bases.

		R.	H.	E.
Detroit	000 030 100	4	9	2
Atlanta	120 002 00x	5	4	0

Wyatt, Page and Shea, Harrgrave; Koob, Wierman and Yelle, Thompson.

		R.	H.	E.
Cincinnati	001 000 000	1	7	4
Birmingham	020 100 00—	3	10	3

Johnson, Eckert, Ash and Gooch; Pate, Ludolph and Yaryan.

		R.	H.	E.
Pittsburgh (N)	013 103 000	8	12	3
Houston (T)	110 200 201	7	10	2

French and Bool; Lingrel and Morrow.

		R.	H.	E.
Boston	030 000 100	4	10	1
Brooklyn	024 100 00x	7	9	0

Cooney, Siebold and Spohrer, Collins; W. Clark, Morrison and Lopez.

		R.	H.	E.
Chicago (A)	030 300 004	10	14	0
Fort Worth	030 001 000	4	13	0

Henry, Walsh and Autry; Hardaway, Gribble and Snyder.

Goslin Makes One Hit, Playing for Lookouts

Special to The Washington Post.

Chattanooga, Tenn., April 3.—"Goose" Goslin, who will start in the Washington line-up at Birmingham tomorrow, asked and was given permission to play with the Chattanooga Lookouts against the Baltimore Orioles here this afternoon, drawing the right field assignment for six innings. He was at bat three times, cracking out one hit, lashing out a sacrifice fly and reaching first on "Stuffy" Stewart's error. He had no chances afield.

Second Griffith Bout Accepted by Gagnon

Boston, April 3 (A.P.).—Jack Gagnon, Boston heavyweight, who knocked out Tuffy Griffith at Philadelphia last Monday night, has agreed to meet Griffith at the Chicago Coliseum April 30, it was announced here today. Gagnon was given only an outside chance to defeat Griffith Monday, but knocked out the Sioux City boxer in the sixth round.

"WELLINGTON" HATS for Young Men

In the Season's Newest Shapes and Colors

$5

Sidney West INCORPORATED
14th and G Streets N.W.
EUGENE C. GOTT—PRESIDENT

Sophie Tucker Says

"It's not how old you look but how young you FEEL."

Turkish Baths Taken Regularly Keep You Feeling and Looking Well.

Barber Shop—Valet Service

RIGGS TURKISH BATHS
15th and G N.W.

WOODWARD & LOTHROP
1840 GOLDEN ANNIVERSARY YEAR 1930
THE MEN'S STORE, Second Floor

KNITTED TIES
With small patterns find new importance

Although stripes are unusually strong this Spring, Silk Knitted Ties boasting small patterns are increasing in importance among well-dressed men. Every wanted ensemble color scheme in the assortment.

$2.50

THE MEN'S STORE, SECOND FLOOR

"The Young Men's Shop"
1319-1321 F Street

April 4 NEW STETSON HATS Hours: 8 A.M. to 6 P.M.

BOSTONIANS Shoes for Men

New SHIRTS of St. Albans Broadcloth

With an Ironclad Guarantee Against Shrinkage

$1.75 Three for $5

This fine material has been so thoroughly preshrunk that we guarantee to replace any shirt that shows shrinkage at the neckband, cuff bands or body.

The plain white style has either the neckband or the attached collar. Those in shades of blue, tan or green are fashioned only with attached collar.

These are very fine values and absolutely overcome all the old troubles from shrinkage.

DINAH DID UPSET WINS BY NOSE IN MUD AT BOWIE

Pennant Lass Odds-On, Is Beaten Out

Le Blanc Rates Mount Back and Comes Fast at End.

Garlic Takes Opener; Judge Bartlett Wins Over Algol.

By J. B. SNODGRASS.

S. W. LABROT'S Upset filly, Dinah Did Upset, was the rainy-day sensation at Bowie yesterday, in winning the feature race, the Attractive Purse, for fillies, vanquishing the odds-on favorite, Pennant Lass, but only by a nose, in one of the fiercest stretch runs that has marked the meeting of close finishes.

Pennant Lass further established her recently acquired reputation as a quitter in a drive, as she emphasized also in the running of the Inaugural Handicap, when, after taking a long lead, was beaten on the wire. But in the Inaugural Dinah Did Upset showed poor form, and if a charge of form reversal were made it would lie against the Labrot filly, more than against Pennant Lass.

Changed track conditions probably was the cause of the different race on the two days of today's feature winner, for she was 70 yards or more behind Pennant Lass on the opening day. Coming into the stretch today, Pennant Lass cleared the turn with at least three lengths' advantage, but she began to weaken when the Labrot filly began her challenge in the stretch. Another thing noticeable in the stretch drive was the perfect ride of LeBlanc on the winner, compared to the weak finish of Thurber. Belle of Govans was an indifferent third, finishing five lengths back of Pennant Lass and a length in front of Rueful, in a field of six. The time was good for a muddy track, 1:12 3-5, 6 furlongs.

Annapolis First to Win Two Races.

Walter J. Salmon's Man o' War colt, Annapolis, was drawing away at the end of the mile and a sixteenth of the Whitemarsh Purse to win by a length and a half in 1:49 4-5 and attain the honor of having been the first horse during the present meeting to win two races. The Walbri Farm's Strongheart was second, a head in front of C. Graffagnini's Arcturus. Mole Hill was fourth in the field of five and Lightview last.

Quackenbush made a protest to the stewards concerning his mount, Strongheart, which was ignored. Annapolis paid even money.

Arcturus set a fast pace almost to the turn when Annapolis got to him. Strongheart, prominent contender in the early part of the race, dropped back but came again in the stretch to nip the place from Arcturus.

Garlic, Outsider, Takes Opener.

The talent slipped a cog in the first race when the Nevada Stock Farm's Garlic, outsider, wore down Princess Tell, in the field group, winning by two lengths with R. Morrison up. The Brandon Stable's Brandon Dare was third, a head from the place money, and Marcheur was fourth.

The winner paid $17.10 for $2. The track was heavy, but the rain had ceased by post time in the first race. The crowd was curtailed by the inclement weather but many came late and swelled the attendance. The time for the half mile was 0:48 4-5.

The entry of the Dixiana Farm and Alex Barkley, Noajoyce and My Inver, was backed into early favorites, then the crowd took up the notion, by the good showing of J. E. Davis' horses in the past few days, that Abitibi was the chosen one and her price slumped from 15 to around 2 to 1, but Garlic and Princess Tell cut out most of the running. Princess Tell ran wide turning into the stretch carrying Abitibi wide with her, but she came again and held her own to a nose finish. Bounder was coupled in the field with Princess Tell, paying $13.60 for place.

St. Tuscan Leads All The Way in Second.

R. A. Smith's St. Tuscan, at home in the mud, led all the way to win the second race, fashioned for 3-year-olds at 6 furlongs. The Rancocas Stable's Columbus came from eleventh position to finish second, and W. H. Snyder's Guilder was third. Three lengths separated the first and second horses and five lengths further back, the third horse checked in. Mutual Friend was fourth. The time was 1:13 1-5. The winner, the favorite, was $6.80 to win.

S. Renick shot St. Tuscan into the lead from the barrier, but Columbus held the others at the first turn. In the stretch Cannon attempted to challenge with Columbus, but St. Tuscan was drawing away at the end. Guilder was a close second choice to the winner.

Judge Bartlett Beats Algol in Thriller.

The third race was 7 furlongs out of the chute and the field was reduced to seven starters by the withdrawal of Lindy just before post time. Richard Pending's Judge Bartlett won in a sensational nose finish from J. C. Costello's Algol. Two lengths back, Stupendous finished third. Frank Fullen was fourth. The time was 1:27 2-5. The winner paid $4.90 and was the favorite.

Algol came into the stretch three lengths in the lead, but when Carlisle began moving up with Judge Bartlett, it became apparent that it would be a horse race with doubt to the last strike whether Judge Bartlett could catch the leader, although making up ground fast. The finish was about the closest of the meeting.

Chattering Easily Beats Platers in Sixth.

Chattering, a frequent winner at New Orleans the last winter, carried the colors of Mrs. Blanche Watson to an easy victory over seven claiming 3-year-olds in the sixth over the distance of 1 1/16 miles. The time of the race, 1:49 2-5, was exceptionally good over the bad track prevailing.

Chattering jumped into the lead shortly after the barrier's rise and led all the way. She was never in serious trouble. Her mutuel price was $9.70. Associate, always close up, finished gamely, but was unable to get to the winner. She easily took the place by two lengths. Pink Coat lasted to whip Mary Eloise for the show. Play a Bit was off his stride when the barrier went up and closed a lot of ground to finish going swiftly.

The longest shot of the day came down in front in the seventh race. G. B. Foley's John W. Weber led a big band of platers over the mile and sixteenth route to win by a neck from Spurrier, the second choice, who was five lengths in front of Fire On, a field horse, which was third.

BOWIE, MARYLAND, CHART, APRIL 3, 1930.

(Associated Press.)

WEATHER, RAINING. TRACK, MUDDY.

FIRST RACE—Four furlongs. Purse, $1,200; claiming. For maiden 2-year-olds. Start good. Won easily; place, driving. Went to post at 2:30½. Off at 2:33. Winner Nevada Stock Farm's b. c (2) by Pot au Feu—Miss Palatine. Trained by R. F. Carman, jr. Value to winner, $850; second, $200; third, $100; fourth, $50. Time, 0:23 1-5, 0:35, 0:48 4-5.

Horses	Wgt.	Post	Start	½	Stretch	Finish	Jockeys	Straight
GARLIC	113	11	3	4	3½	1	Morrison	$7.55
PRINCESS TELL	110	1	1	1	2½	2	Fronk	*13.95
BRANDON DARE	113	12	4	2	4	3	Barnes	7.35
MARCHEUR	113	4	8	5	5	4	Smock	73.80
FOX PLAY	105	5	6	3	1¼	5	Drake	85.25
MY INVER	112	10	12	10	6	6	Schaefer	†2.45
NOAJOYCE	113	8	10	9¼	7¼	7¼	Shanks	†
LAUHALA	113	6	5	8½	8	8	Leyland	84.30
AGA CARRON	113	7	7	8½	9	9	Kennedy	61.80
ABITIBI	110	3	9	7½	10	10	Watters	1.65
FERVID	112	9	11	11	11	11	Robertson	15.55
BOUNDER	113	2	2	12	12	12	McTaggart	*

* Field.
† Dixiana-A. Barlie entry.
Two-dollar mutuels paid—GARLIC, $17.10, $7.00, $4.90; PRINCESS TELL, $13.60, $7.00; BRANDON DARE, $4.30.

GARLIC IS SWEET TO BACKERS IN OPENER.

GARLIC, away well, was taken to outside, closed with a rush and won going away. PRINCESS TELL broke running, displayed good speed and held on gamely. GRANDON DARE, away well, was hard ridden all the way and ran a good race. MARCHEUR was well up from the start. FOX PLAY showed excellent speed for three furlongs, then tired. ABITIBI was away in a tangle and never had a chance. NOAJOYCE and MY INVER are sure to improve.

SECOND RACE—Six furlongs. Purse, $1,200; claiming. For 3-year-olds. Start good. Won easily; place, same. Went to post at 2:58½. Off at 3:00½. Winner, R. A. Smith's ch. c. (3), by St. Henry—Tuscan Maiden. Trained by owner. Value to winner, $850; second, $200; third, $100; fourth, $50. Time, 0:23 1-5, 0:47 1-5, 1:13 1-5.

Horses	Wgt.	Post	St.	¼	½	Str.	Fin.	Jockeys	Straight
ST. TUSCAN	109	7	1	1	1½	1½	1	Renick	$2.40
COLUMBUS	110	10	2	3	2	2½	2	Cannon	5.15
GUILDER	110	1	5	4½	4	4	3½	Hicks	3.05
MUTUAL FRIEND	110	5	3	2	3	3½	4	Gianelloni	11.50
CALOME	109	9	7	5½	5½	5	5	Fronck	9.00
PRINCE TOY	110	4	8	8	8	7	6½	Robertson	34.00
WRACKSTER	110	8	4	6	6	6	7	Snider	91.05
LOCKET	105	2	6	7	7	8¾	8	Watters	8.25
DIM RAY	105	3	10	10	10	10	9	Fermin	*36.40
MY SCOOP	111	6	9	9	9	9	10	Barnes	*

* Field.
Two-dollar mutuels paid—ST. TUCSAN, $6.80, $4.10, $2.80; COLUMBUS, $4.70, $3.00; GUILDER, $3.00

ST. TUCSAN, at home in the sloppy going, rushed to the front, made COLUMBUS stop, then drew away to win nicely in hand. COLUMBUS made a game effort, but stumbled several times in the final furlong. GUILDER broke slow, worked his way up and finished fast. MUTUAL FRIEND displayed good speed, but tired in stretch. CALOME closed a big gap. LOCKET was outrun. WRACKSTER ran well for five furlongs.

THIRD RACE—Seven furlongs. Purse, $1,200; claiming. For 4-year-olds and upward. Start good. Won driving; place, same. Went to post at 3:24½. Off at 3:25. Winner, R. Pending's b. g. (5), by Donnacona—Laura Frechtling. Trained by L. Phillips. Value to winner, $850; second, $200; third, $100; fourth, $50. Time, 0:23 1-5, 0:47 3-5, 1:13 2-5, 1:27 2-5.

Horses	Wgt.	Post	St.	¼	½	¾	Str.	Fin.	Jockeys	Straight
JUDGE BARTLETT	115	7	3	2	2	2	2	1	Carlisle	$1.45
ALGOL	114	3	2	1	1	1½	1½	2	Robertson	3.95
STUPENDOUS	111	1	5	6	4	3	3½	3	Horn	16.95
FRANK FULLEN	114	6	7	7	7	7	5	4	Martin	29.95
HYPNOTISM	114	2	6	3½	3	4	4½	5	Gianelloni	7.75
ELIZABETH BOLLA	104	4	1	4	5	5	6	6	Cimerak	3.75
HARVARD	114	5	4	5	6	6	7	7	Phillips	27.25

Two-dollar mutuels paid—JUDGE BARTLETT, $4.90, $3.30, $2.50; ALGOL, $3.70, $2.90; STUPENDOUS, $5.10.

JUDGE BARTLETT (ON OUTSIDE) TAKES VERDICT IN THIRD.

JUDGE BARTLETT broke fast, followed early pace closely and was up to win in last stride. ALGOL, away fast, displayed good speed, saved ground and held on gamely. STUPENDOUS was outrun for the first five furlongs, began to move up very fast around turn and finished gamely. FRANK FULLEN, badly outrun to the stretch, closed a big gap. HYPNOTISM tired badly in the stretch. ELIZABETH BOLLA had speed for three furlongs and then dropped back, thoroughly beaten. HARVARD quit.

FOURTH RACE—Six furlongs. Purse, $1,200. The Attractive. For 3-year-olds and upward, fillies and mares. Start good. Won driving; place, easily. Went to post at 3:48½. Off at 3:49. Winner, S. W. Labrot's b. f. (4), by Upset—Dinah Did. Trained by C. R. Allen. Value to winner, $850; second, $200; third, $100; fourth, $50. Time, 0:22 4-5, 0:46 2-5, 1:12 3-5.

Horses	Wgt.	Post	St.	¼	½	Str.	Fin.	Jockeys	Straight
DINAH DID UPSET	112	6	2	2½	2¼	2	1	Leblanc	$3.60
PENNANT LASS	111	5	3	1½	1	1½	2	Thurber	.70
BELLE OF GOVANS	106	1	5	4½	4¼	3½	3	Quillen	10.95
RUEFUL	103	4	6	5	5	4	4	Watters	8.80
GAMBOL	102	3	4	3	3	5	5	Hildreth	24.45
MOMBASSA	110	2	1	6	6	6	6	McDermott	27.80

Two-dollar mutuels paid—DINAH DID UPSET, $9.20, $3.00, $2.40; PENNANT LASS, $2.40, $2.20; BELLE OF GOVANS, $2.70.

DINAH DID UPSET (ON OUTSIDE) UPSETS FORM.

DINAH DID UPSET broke fast, was eased back off early pace, rated along to the stretch, where she closed with a rush and was up to win in last stride. PENNANT LASS had plenty of speed and appeared to have race won, but received a very weak ride at end. BELLE OF GOVANS was kept close up and, showing good speed, held on well. RUEFUL, outrun to the stretch, closed with a rush. GAMBOL displayed good speed for five furlongs. She is sure to improve over this race. MOMBASSA was outrun.

FIFTH RACE—One and one-sixteenth miles. Purse, $1,500. The White Marsh. For 3-year-olds and upward. Start good. Won easily; place, driving. Went to post at 4:14½. Off at 4:16½. Winner, W. J. Salmon's br. c. (4), by Man o' War—Panoply. Trained by J. R. Pryce. Value to winner, $1,000; second, $300; third, $150; fourth, $50. Time, 0:26, 0:51, 1:15 3-5, 1:42 3-5, 1:49 4-5.

Horses	Wgt.	Post	St.	¼	½	¾	Str.	Fin.	Jockeys	Straight
ANNAPOLIS	112	2	4	4	3	2	1½	1½	Schaefer	$1.00
STRONGHEART	110	3	3	2½	2	3	2	2	Quackenbush	1.80
ARCTURUS	108	4	5	1	1	1½	2	3	Martin	13.40
MOLE HILL	108	1	1	5	5	5	4	4	Arnold	10.85
LIGHT VIEW	108	5	2	3	4	4	5	5	Serio	19.50

Two-dollar mutuels paid—ANNAPOLIS, $4.00, $2.40, $2.20; STRONGHEART, $2.30, $2.10; ARCTURUS, $3.00.

ANNAPOLIS AGAIN FIRST TO SALUTE JUDGES IN FIFTH.

ANNAPOLIS broke fast, was rated along off early pace, moved into lead on stretch turn, drew out to win nicely in hand. STRONGHEART had plenty of speed, was forced back at far turn, recovered and finished fast. ARCTURUS opened wide lead in early part and held on gamely. MOLE HILL saved ground on stretch turn and was next best. LIGHT VIEW quit badly.

SIXTH RACE—One and one-sixteenth miles. Purse, $1,200; claiming. For 3-year-olds. Start good. Won easily; place, same. Went to post at 4:41½. Off at 4:41½. Winner, Miss Blanche Watson's br. f. (3), by Chatterton—Bandeau. Trained by J. R. Schuster. Value to winner, $850; second, $200; third, $100; fourth, $50. Time, 0:24 3-5, 0:49 2-5, 1:16, 1:42 3-5, 1:49 2-5.

Horses	Wgt.	Post	St.	¼	½	¾	Str.	Fin.	Jockeys	Straight
CHATTERING	102	1	2	1	1	1	1¼	1½	Frye	$3.85
ASSOCIATE	104	2	3	3	3	2½	2	2	Quackenbush	4.65
PING COATES	111	4	4	2	2½	3	3	3	Cannon	14.85
MARY ELOISE	104	5	5	4	4	4	4½	4	Cimerak	3.30
PLAYABIT	107	6	6	6	6	6	5½	5	Serio	9.90
WAYFARER	118	3	1	5½	5	5	6	6	Schaefer	2.45

Two-dollar mutuels paid—CHATTERING, $9.70, $5.80, $4.70; ASSOCIATE, $5.60, $3.50; PING COATES, $6.60.

CHATTERING IS WELCOME SIGHT TO BACKERS IN SIXTH.

CHATTERING, at home in the going, opened wide early lead, came out to the firm going in stretch and held race safe. ASSOCIATE made a determined bid around turn and had no mishaps. PING COATES was well up from the start. MARY ELOISE had no mishaps. PLAYABIT, outrun to the stretch, closed with a rush. WAYFARER tired badly.

SEVENTH RACE—One and one-sixteenth miles. Purse, $1,200; claiming. For 4-year-olds and upward. Start good. Won driving; place, easily. Went to post at 5:07½. Off at 5:11½. Winner, G. B. Foley's ch. h. (6), by Gnome—Sareena. Trained by owner. Value to winner, $850; second, $200; third, $100; fourth, $50. Time, 0:25 3-5, 0:50 1-5, 1:16 3-5, 1:43 3-5, 1:50 4-5.

Horses	Wgt.	Post	St.	¼	½	¾	Str.	Fin.	Jockeys	Straight
JOHN W. WEBER	109	4	4	6	4	3	2¼	1nk	Renick	$17.95
SPURRIER	114	8	5	1	1	1	1	2	Hicks	3.30
FIRE ON	114	13	13	8	9½	4	4	3	Slate	*5.60
KOSCIUSKO	115	9	2	3	2	2½	3	4	Thomas	*
REFERENDUM	109	1	3	10	8	8½	6½	5	Zateslo	8.95
CISFIELD	109	2	12	7¼	5	7½	7½	6½	Cimerak	*
MAXIE	114	12	6	9	6¼	5½	5	7	Barnes	37.95
CATLETTSBURG	109	6	9	11	10	10	8	8	Quackenbush	28.50
DOWAGER	110½	5	1	2	3	6	9	9	Robertson	1.90
ALEX WOODLIFFE	114	3	10	5	7½	9¼	10	10	Ponce	19.95
PRAIRIE GIRL	104	7	8	13	13	13	11	11	Ellsworth	*
TURQUOISE	114	10	7	12	12	12	12	12	Leyland	13.15
MONT DAISY	109	11	11	4½	11	11	13	13	Serio	*

* Field.
Two-dollar mutuels paid—JOHN W. WEBER, $37.90, $15.10, $7.20; SPURRIER, $5.50, $3.70; FIRE ON, $3.20.

JOHN W. WEBER WARMS HEARTS OF LONG-SHOT PLAYERS

JOHN W. WEBER closed with a rush and won going away. SPURRIER opened wide lead, but weakened in stretch. FIRE ON closed a big gap. KOSCIUSKO had no mishaps. DOWAGER did not like the going.

NATS' CAMP NEXT YEAR IN DOUBT

Griffith Awaits Results of Training at Two Sites.

Continued from Page 13.

was warm enough to work up good sweats and continually advance, with the invigorating air keeping all of Johnson's men peppy at all times. President Griffith withheld decision as to whether or not his team would return there next spring until after the shift here had been completed.

While the Nationals have not been able to get in as many strenuous workouts here as was desired, due to the fact that on several occasions, like today, the diamond was not available because of rain the previous night or early morning, all seem to have held their edge while, at the same time to become slightly hardened and used to weather more of the kind they will run into when they start touring toward home Sunday night.

Griffith Awaiting Training Results.

President Griffith, however, is not sure whether the Biloxi-Chattanooga combination camp gave his men as much work as they need and so will not make a definite decision until after the coming season starts and he sees how the Nationals compare to their opponents in training. Indications are that he will try out the same plan next spring, except that the period at Biloxi will be a little longer than it was this year.

It is the pitchers who need the hard work more than any of the others and there is no question but what Manager Walter Johnson has his moundsmen in better shape than they have ever been at this same stage of the training period. Already Irving Hadley has gone the route once and is due to do so again before the Nats reach home, while Adolph Liska will be asked to toil for nine frames against the Barons Saturday, with Lloyd Brown doing the same thing against the Boston Braves here on the Sabbath. In fact, the only ones not likely to pitch at least one entire game before the regular season starts are "Sad Sam" Jones and Garland Braxton.

Hadley and Marberry To Face Barons.

The Nationals are scheduled to leave here early this evening for Birmingham, where they hope to get revenge tomorrow for the beating they received at the hands of Zeb Milan's boys on March 21. Fred Marberry and Irving Hadley will divide the hurling duties in this game, while, as stated above, Liska will get the call on Saturday.

Goose Goslin took his first workout, showing plenty of pep. While he did not have the sympathy of all of his mates in his salary ruckus with the club, there is no question but what his entrance into the fold was generally welcomed. As one player expressed it: "If the Goose has a good year at all, he's likely to mean the difference to us between a first division and a second division berth," which is only too true.

There was quite a reunion at the Nats headquarters here this morning when the Baltimore Club arrived to meet the Lookouts this afternoon. With the Orioles are pitcher "Big Jim" Weaver and infielder John "Stuffy" Stewart, former Nats, while Bobby Lamotte, of Chattanooga, and George Loepp, former Baltimoreans, were on hand to greet their former mates.

Don Savidge, Washington rookie, claims the distinction of being Johnson's best rainy day pitcher. He has been listed to work in the only two games which the Nats have had to postpone during the spring season to date.

BOWIE NOTES

THE haltermen have been busy here. The following horses were claimed the first two days of the meeting: Burlap, $2,500, to Martin Eckman; Mary McNeal, $2,500, to E. J. Smallman; Searington, $2,000, to Jaces Coffey; Keydet, $1,750, to Dr. J. Fred Adams; Jack Hawksley, $1,500, to W. A. Amberger.

Vander Pool, star in Florida, and Prince d'Amour, king of New Orleans 2-year-olds, worked yesterday here. Vander Pool went three-eighths in 0:37 3-5, pulled up; Prince d'Amour breezed a half in 0:50. They They are being pointed for the Bowie Kindergarten.

Parnell Bound came out of his race Tuesday badly cut up and lame. The veteran Opperman will race no more. He was the claiming plater that became a stake horse.

Frankie Coltiletti is here from Agua Caliente to ride free lance at Bowie, but will join the Willis Sharpe Kilmer outfit at Havre de Grace, to which he is under contract.

Richard Pending purchased Wayfarer and Companion from W. J. Salmon at private terms.

Pending advises horsemen to ship no more horses here, as all of the 1,100 stalls are occupied.

W. Hildreth, who rode his first mount today, is no relation of the late wizard, Sam Hildreth.

C. Ward, colored, rode his first race Wednesday. When asked where his mount, Guffie, finished, he replied: "I didn't finish last, and when they give me a horse I will win."

Scott Harlan, who wintered the Jeffords horses at Berlin, Md., has moved on to Havre de Grace with the 26 head.

"TOM THUMB" OF THE JOCKEYS

Hugh Miller, Post Staff Photographer.

Joseph Passero, mite apprentice rider under contract to George Brenton, receives the felicitations of Andrew J. (Cy) Cummings, president of the Maryland State Fair Association. Passero, now riding at Bowie, was a sensation at the recent Havana meeting.

Boots and Saddle's

(Reg. U. S. Patent Office.)

—Bowie Selections—

By J. B. SNODGRASS.

THE change in track conditions here threw no damper on the entry of horses in the card for today. The card for tomorrow will be enlivened by two handicaps, the Flash and the Old Dominion, and the James Rowe Memorial will feature the week-end program.

FEATURE RACE—The Aspirant is for 3-year-olds, fourth on the program today, at 5½ furlongs. The Rancocas Stable's ZUBLENA, scratched Wednesday, but having a good workout yesterday, looks best of the field of seven named in the overnight entries. She has had enough racing at New Orleans to put her in good condition, and demonstrated there her quality, and is selected to win. BETTY BEAU, a very fast filly last year, but which was not engaged in winter racing, looks like a dangerous contender. At her best, she would be favorite. Without recent racing her second is more prudent placing. The H. P. Whitney entry, IRIDESCENT, withdrawn on opening day, is highly regarded, and should hold the others safe. Rod Rack is little above the plater class and is inconsistent.

FIRST RACE—This race, for maiden 3-year-olds, does not call for much, except in numbers, there being 14 entered, with six on the eligible list, and 10 excluded, showing the preponderance of cheap horses. FRANCIS ST. L. is picked to win on winter form. PRINCESS HENRY worked fast yesterday, and might get the brackets. TRICKEY COLONEL is a show possibility. STAR has a big chance, but is doubtful, being last on the eligible list.

SECOND RACE—Much interest will be added to this race for 2-year-olds because of the presence in the entries of VANDER POOL, the unbeaten star of Miami racing and a good mudder. He had three clean-cut victories over the Hialeah course over the strongest opposition that could be mustered against him in the South and breezed a fast half-mile at Bowie yesterday morning. He should win, but his opposition may be stronger than in the South. The Dorwood Stable will send its fast but untried colt under colors, WESTERNER, in this dash. He was entered opening day, but withdrawn and undoubtedly will be the contender. This will be the strongest test a winter 2-year-old has encountered. AIRLINER and SMEAR will represent the H. P. Whitney interests and they look better than any of the others in the large field. SCHOONER, from the Rancocas Stable, ran well at New Orleans this year.

THIRD RACE—APOSTLE appears to be well placed in the third race at 6 furlongs for cheap horses. He won his last start in the South and is more than the equal of any plater in this field. The mud will not impair his chances. DOCTOR FRED, a useful plater, probably will be the contender. TIN HAT, a Florida double winner, should hold the others safe.

FIFTH RACE—LAURIE and GADALONG should be the contenders. LAURIE ran Searing to a head Wednesday, and many in the press stand though had won. He likes a soft track and is picked to win. GADALONG is slow to get started, but will put up a dangerous stretch drive. WOOLORAC is rated third, on his New Orleans form.

SIXTH RACE — REJUVENATION, withdrawn the other day, is fit from winter racing and ought to get brackets in the sixth, a mile and a sixteenth. He outclasses his field. SEARINGTON, winner Wednesday, may make it a close race, and MAXIVA should improve, especially on a soft track.

SEVENTH RACE—Anything can win the seventh race, but on the strength of her good workout yesterday, the old-timer, ALITA ALLEN, is put in nomination for the purse. CHATTAHOOCHEE, which suffered interference the other day, will improve and has a chance in this company. JUDGE CAVERLY may be the third horse.

Lexington Race Track To Try Starting Stalls

Lexington, Ky., April 3 (A.P.).—Lexington is to use starting stalls. The contrivance will be given a trial at the fifteen-day spring race meeting opening April 15. Sewell S. Combs, president of the Kentucky Association, said that if successful here, they will be installed at the Louisville and Latonia race courses.

The stalls, invented by C. M. Waite, resemble miniature houses, with an inverted "V"-shaped top, or "roof," with a rounded coronet atop four steel legs which push into the ground to make the gate firm once it is in place.

Each stall reaches about to the saddle cloth of a horse. The usual tape barrier is used in front of the contrivance.

BOWIE ENTRIES.

(Associated Press.)

FIRST RACE—Six furlongs; purse, $1,200; claiming; for 3-year-old maidens.

1	*Sea Myrtle	105	8	*Rosatina	105
2	Tricky Colonel	115	9	Thrilby	110
3	Little Imp	115	10	Kwen Lun	115
4	Oleman River	115	11	Newton	115
5	Princess Henry	110	12	Giant Stride	115
6	Chick Weed	110	13	Guffie	115
7	Morley	115	14	Trapland	110

Also eligible—

15	Behave Cash	115	18	Charioteer	115
16	Night Bell	110	19	Wand's Gold	115
17	*Francis St. L.	105	20	Star	115

SECOND RACE—Four furlongs; purse, $1,200; the Prospect; for 2-year-olds.

1	Kensington	112	7	Justiciary	115
2	Brig	112	8	Bobby Folsom	109
3	†Airliner	112	9	Play Em	115
4	Vanderpool	122	10	‡High Day	112
5	Redivivus	112	11	Prince Zeus	115
6	Dunfern	112	12	§Schooner	115

Also eligible—

13	Donie	118	15	†Smear	112
14	‡Westerner	112	16	§Farr	115

†H. P. Whitney entry.
‡Dorwood Stable entry.
§Rancocas Stable entry.

THIRD RACE—Six furlongs; purse, $1,200; claiming; for 3-year-olds and upward.

1	M. Blanche II.	113	8	*Tempter	113
2	*Grab Bag	113	9	*Graceland	113
3	*Tin Hat	113	10	Les Rozeux	118
4	*The Doctor	113	11	*Dr. Fred	113
5	*F. Argument	113	12	*Dreana Lee	108
6	*Prince Bulbo	113	13	*Sambo G.	113
7	Haz. Gumberts	113	14	*Apostle	113

Also eligible—

15	*Nae Breeks	113	18	*Thestylis	113
16	The Maple	118	19	Fire Belle	105
17	*Comic Artist	113	20	*Rustic Sammy	113

FOURTH RACE—Five and one-half furlongs; purse, $1,200; the Aspirant; for 3-year-olds.

1	Rodrack	111	5	Flossine	106
2	Iridescent	111	6	Betty Beau	106
3	Zublena	106	7	Irish Polly	110
4	Wicker	110			

FIFTH RACE—One and one-sixteenth miles; purse, $1,200; claiming; for 4-year-olds and upward.

1	*Bound'g Deep	110	6	Gadalong	115
2	West Wind	113	7	*Nealon Kay	110
3	*Blazing Cinch	108	8	Viment	113
4	*Fair Gold	100	9	*Mary McNeil	105
5	*Woolorac	110	10	*Laurie	105

SIXTH RACE—One and one-sixteenth miles; purse, $1,200; claiming; for 4-year-olds and upward.

1	*Maxiva	105	6	Aregal	111
2	Ruby Keller	110	7	Dublin Show	110
3	*Searington	110	8	*Rejuvenation	110
4	*Fair Bill	105	9	*Billy Baughn	108
5	*Belmona	100	10	Bill Seth	112

SEVENTH RACE—One and one-eighth miles; purse, $1,200; claiming; for 4-year-olds and upward.

1	*Bond Slave	107	8	San de Oro	112
2	Vernon	112	9	*Signola	102
3	Turkey's Neck	107	10	*Chattah'chee	102
4	Fenlight	107	11	*Alita Allen	102
5	Potent	112	12	Channing L.	112
6	*High Life	107	13	Judge Caverly	112
7	Mulatto	107	14	*Sunspec	102

Also eligible—

15	*Wrack Maid	102	18	*Fair Girl	102
16	Prude II	107	19	*Leonardeau	107
17	*Lena M.	102	20	*Blanco	102

*Apprentice allowance claimed.
Weather, raining; track, sloppy.

CHURCH LOOP DEADLOCK IS SEEN

Mt. Vernon Can Be Tied for Lead Tomorrow Night.

POSSIBILITY of the Sunday School Basket Ball League race ending in a tie at the completion of its final six-game program tomorrow night at the Y. M. C. A. looms strong, with Mount Vernon, the present leader, scheduled to meet its strongest foe and old rival, Calvary M. E., which is resting but one game behind in second place. The game, which will open at the evening's play, is slated to start at 7:15 o'clock.

A win for Mount Vernon would clinch the championship for that team, but Calvary can cause a deadlock by trimming the pace setters. In such an event, a play-off has been tentatively set for next Thursday night. In no case, however, can Calvary drop below second place in the final standings.

For the game, Mount Vernon will depend upon Forest Burgess and Melton at forwards, Timmons at center, and Swift and Young at guards, while the Calvary line-up will consist of Scrivener and Shankland at forwards, Edelblut at center and Davidson and Gottwals at guards.

Warm Battle on For 3rd Place.

With cups offered for the first three positions, a race almost as interesting as the one for the title is being waged for third place by Petworth and the Calvary Drakes. At present Petworth holds the position and can clinch it with a win tomorrow against the Atonement Lutheran, but should Petworth falter, the Drakes can tie for the honor by defeating the Calvary Sekards.

Men's gymnasium—Mt. Vernon vs. Calvary M. E.; Petworth vs. Atonement Lutheran; First Brethren vs. United Brethren.

Boys' gymnasium—St. Paul vs. Hamline M. E.; Trinity vs. Mt. Pleasant; Calvary Sekards vs. Calvary Drakes.

BUSINESS IS BRISK IN SWEEPSTAKES

Continued from Page 13.

like the Baltic and Stock Exchange Sweeps and all the other sweeps on the English races, the tickets are theoretically restricted to private sale among the members. But, of course, the members buy them in large batches, to order, cash in advance, for their friends and thus they achieve a wide circulation, some being held in this country every year.

Inasmuch as this was the first annual Agua Caliente Sweepstake, it is likely that in years to come the pool will be larger, but every dollar of increase will connote a proportionate temptation to unscrupulous persons to counterfeit the tickets and to corrupt the little blindfolded child who draws the numbers from the bass drum.

Sportsmen to Protect Two-dollar Bills.

In fact, there has been some idle and, I hope, baseless, talk of counterfeit tickets for the first annual Agua Caliente Sweepstake and, depressing as it is to contemplate such sordidness in the world, I suppose this is one of the things which will have to be fairly aired and nipped in the breeches, as the saying goes.

For one boon, however, the owners of idle and practically worthless $2 bills may be thankful. It is comforting to reflect that when the second or third annual Agua Caliente Sweepstake is sold and the receipts amount to $500,000 or, perhaps, a million, even though the little child shall slip her blindfold and the committee of journalists shall succumb to temptation or deception, the two sportsmen in charge still stand as sponsors for the integrity and scrupulosity of the drawing and the pay-off. They will stand on foreign soil, in Mexico, it is true, but I can not believe the customers will be any the worse off on that account. After all, sportsmen are sportsmen wherever they come to a stand.

TO BOWIE RACES
Lincoln Sedans and Limousine cars will call for you. $1.50 round trip. $10 entire car. Call early. Phone Linc. 4561. C. Rey.

BOWIE SPECIAL
Leaves 12th and New York Ave. N.W., W. B. & A. Electric Line Station daily at 12:55 P. M. First train back after races.

BOWIE RACES
April 1st to April 12th
Special trains on W. B. A. leave White House Station 12:30, 12:55, 1:15, 1:35 p. m. Direct to Grandstand.
First Race 2:30 P. M.

3 MARYLAND VARSITIES ACTIVE

Baseball, Track and Lacrosse on Program Tomorrow.

TOMORROW will be bargain day in athletics at the University of Maryland with three varsity events listed to open the spring schedules at College Park.

Coach Burton Shipley's ball team will meet Cornell, and Geary Eppley's track combination will engage Washington and Lee, both starting at 2 o'clock, while two hours later Jack Faber's lacrosse twelve will tackle Randolph-Macon in the day's finale.

Only one admission of 50 cents will be charged to see the trio of contests.

Rain kept the Old Liners from getting in much practice for their engagements yesterday, but they hope to tune up with light drills today.

Washington and Lee, Southern Conference indoor champions, is favored in the track meet; Cornell is better prepared than the Old Line diamonders, as they have played a number of games in the South besides meeting Georgetown today, but the Maryland stickmen are conceded the edge over the Randolph-Macon Twelve.

THE MORNING LINE

By BOB MASSEY.
BOWIE.
(TRACK SLOW.)

FIRST RACE.

Sea Myrtle	20-1	Newton	10-1
Tricky Colonel	3-1	Giant Stride	15-1
Little Imp	6-1	Guffie	30-1
Oleman River	8-1	Trapland	15-1
Princess Henry	4-1	Behave Cash	15-1
Chickweed	30-1	Night Bell	20-1
Morley	20-1	Francis St. L.	30-1
Rosatina	30-1	Charioteer	8-1
Thrilbi	30-1	Wandering Gold	30-1
Kwen Lun	15-1	Star	8-1

SECOND RACE.

Kensington	8-1	Play Em	8-1
Brig	20-1	Prince Zeus	15-1
Vanderpool	8-5	Donie	3-1
Redivivus	30-1	Whitney entry	6-1
Dunfern	20-1	Dorwood entry	5-1
Justiciary	15-1	Rancocas entry	10-1
Bobby Folsom	20-1		

THIRD RACE.

M. Blanche II	15-1	Dr. Fred	20-1
Grab Bag	30-1	Dreana Lee	10-1
Tin Hat	5-1	Sambo G.	8-1
The Doctor	15-1	Apostle	2-1
Fair Argument	20-1	Nae Breeks	40-1
Prince Bulbo	12-1	The Maple	40-1
Hazel Gumberts	6-1	Comic Artist	50-1
Tempter	10-1	Thestylis	30-1
Graceland	8-1	Fire Belle	8-1
Les Rozeux	30-1	Rusty Sammy	20-1

FOURTH RACE.

Rodrack	5-1	Flossine	6-1
Iridescent	6-1	Betty Beau	3-1
Zublena	15-1	Irish Polly	2-1
Wicker	8-1		

FIFTH RACE.

Bounding Deep	4-1	Gadalong	5-1
West Wind	8-1	Nealon Kay	10-1
Blazing Cinch	6-1	Viment	20-1
Fair Gold	15-1	Mary McNeil	20-1
Woolorac	4-1	Laurie	10-1
Harry Beal	8-1		

SIXTH RACE.

Maxiva	5-2	Aregal	7-2
Ruby Keller	6-2	Dublin Show	10-1
Searington	12-1	Rejuvenation	5-1
Fair Bill	10-1	Billy Baughn	8-1
Belmona	30-1	Bill Seth	10-1

SEVENTH RACE.

Bond Slave	30-1	Alita Allen	8-1
Vernon	20-1	Channing L.	15-1
Turkey's Neck	4-1	Judge Caverly	8-1
Fenlight	10-1	Sunspec	12-1
Potent	15-1	Wrack Maid	30-1
High Life	6-1	Prude II	30-1
Mulatto	10-1	Lena M.	6-1
San de Oro	30-1	Fair Girl	15-1
Signola	12-1	Leonardeau	15-1
Chattahoochee	5-1	Blanco	10-1

BOWIE RACES
Parlor Coaches leave Willard Hotel and 1416 F St. N. W. 1:00 P. M.
Direct to Track
$1.25 Round Trip
The Capital Traction Co.
NATIONAL 1075

BOWIE RACES
Our Pullman coach equipped with lavatory, radio and drinking water. Leave Eleventh and Massachusetts Ave., Annapolis, Harrington and Continental Hotels, daily, 1 p. m. Return after last race.
$1.25 Round Trip
Phone Col. 0692

START WITH A WINNER
BELL CABS
CHARTER A PRIVATE
Appearing Car to Go to
BOWIE AND RETURN
$6.00—4 Persons
METROPOLITAN
1727

THE POST'S CONSENSUS OF CHOICES AT BOWIE

	1st Race	2d Race	3d Race	4th Race	5th Race	6th Race	7th Race
Boots and Saddles Washington Post	Francis St. L. Princess Henry Tricky Colonel	Vanderpool Westerner Airliner	Apostle Doctor Fred Tin Hat	Zublena Betty Beau Irisdescent	Laurie Gadalong Woolorac	Rejuvenation Searington Maxiva	Alita Allen Chattahoochee Judge Caverly
Louisville Times Associated Press	Kwen Lun Star Tricky Colonel	Vanderpool Donie Justiciary	Tin Hat Prince Bulbo Graceland	Zublena Betty Beau Irisdescent	Nealon Kay Laurie Vimont	Maxiva Rejuvenation Aregal	Mulatto Alita Allen Chattahoochee
Trackman Racing Form	Kwen Lun Tricky Colonel Giant Stride	Vanderpool High Day Airliner	Apostle Prince Bulbo Sambo G.	Wicker Irish Polly Betty Beau	Bound. Deep Gadalong Laurie	Maxiva Fair Bill Searington	Chattahoochee Sunspec High Life
N. Y. Handicap Racing Form	Princess Henry Star Night Bell	Vanderpool Donie Play 'Em	Apostle Tin Hat H. Gumberts	Wicker Irish Polly Rod Rack	Gadalong West Wind Bound. Deep	Searington Maxiva Aregal	Blanco Chattahoochee High Life
Davenport Racing Form	Tricky Colonel Star Kwen Lun	Vanderpool Farr Schooner	Apostle Tin Hat Prince Bulbo	Betty Beau Irish Polly Wicker	Gadalong Nealon Kay Woolorac	Maxiva Ruby Keller Aregal	Channing L. Chattahoochee Alita Allen
Sweep Racing Form	Star Kwen Lun Tricky Colonel	Vanderpool Farr Schooner	Apostle Tin Hat H. Gumberts	Wicker Irish Polly Betty Beau	Gadalong Nealon Kay Bound. Deep	Searington Maxiva Fair Bill	Chattahoochee High Life Channing L.
Walsh Running Horse	Star Tricky Colonel Kwen Lun	Vanderpool Airliner Donie	Apostle Tin Hat Prince Bulbo	Wicker Betty Beau Flossine	Laurie Gadalong West Wind	Maxiva Searington Ruby Keller	Blanco Lena M. Judge Caverly
Purchase Running Horse	Tricky Colonel Star Princess Henry	Vanderpool Airliner Donie	Apostle H. Gumberts Fire Belle	Irish Polly Wicker Betty Beau	Bound. Deep Laurie Gadalong	Maxiva Searington Ruby Keller	Lena M. Alita Allen Chattahoochee
Consensus	Star Tricky Colonel Kwen Lun	Vanderpool Airliner Donie	Apostle Tin Hat Prince Bulbo	Wicker Betty Beau Irish Polly	Gadalong Laurie Bound. Deep	Maxiva Searington Rejuvenation	Chattahoochee Alita Allen Blanco

NORTHERNS PLAY TODAY.

All Northern A. C. players are to report to the Railway Y. M. C. A. Diamond adjoining the Union Station for a game today with the Pullman A. C. at 5 o'clock. The Northerns will play Hagerstown in a double-header Sunday.

ST. JOES PLAY, SEEK.

The St. Joseph A. C. Nine, which engages the Arlingtons in a practice game Sunday morning at 11 o'clock on the Plaza diamond, is seeking out-of-town games for the month of April. Call Frank Cinotti at Lincoln 4488.

TIRE BARGAINS

Some idea of the saving effected by the purchase of DUNLOP TIRES from us under our new selling plan is shown by the comparison of our old and new prices listed below:

THESE SAVINGS —are the result of our car-load purchases for cash.

	Standard DUNLOP Price Now	Standard DUNLOP Old Price	
29x4.50	$7.15	$10.20	$3.05
30x4.50	7.25	10.55	3.30
29x4.75	8.55	11.95	3.45
29x5.00	8.90	12.85	3.95
31x5.25	10.80	15.95	5.15

EXTRA MILEAGE HEAVY DUTY

31x5.25	$13.15	$19.55	$6.40
29x5.50	13.65	20.20	6.55
32x6.00	14.40	23.50	9.10
33x6.00	14.65	24.25	9.60
32x6.50	17.40	28.10	10.70
34x7.00	19.55	30.30	10.75

Applied Free. Fully Guaranteed
Proportionate savings on other sizes.

We are one of the largest DUNLOP TIRE DEALERS IN THE UNITED STATES. All of our stock is new and clean. We have just unloaded a fresh supply direct from the factory.

LEETH BROS.
Established 1913
Met. 0764 1220 13th St. N.W. Met. 0764

G. U. AND CATHOLIC MEET INVADING NINES TODAY

Hilltop Team To Engage Cornell

Seeks 7th Straight Win; Cardinals to Meet Vermont.

Local Lads on Teams Is Heightening New Interest in Game.

By JACK ESPEY.

COLLEGE baseball, which seems to be enjoying a healthier condition locally than in several years past, will be resumed today when Georgetown and Catholic play hosts, respectively, to Cornell and Vermont at Washington Barracks and Brookland Stadium diamonds. Both games will commence at 3:30 o'clock.

Thus far neither Georgetown nor Catholic has tasted defeat on a Capital field, the former having won four straight games and the latter two, one of which was forfeited. The strong Villanova College Nine was the team that forfeited to C. U., but the Brooklanders were leading at the time the game closed in a row between the Villanova players and the umpire.

Including its first three games played in the South, Georgetown's record shows six successive triumphs, as the Hoyas won from Wake Forest and Guilford after losing their opener to Davidson before they started activities here. They have downed Franklin and Marshall, Dartmouth, Drexel and Vermont in that order since the local season opened.

Gallaudet-Vermont Game Rained Out.

Gallaudet's scheduled opener with Vermont yesterday was called off, owing to the inclement weather, and the Kendall Green team thus was denied competition until tomorrow when it has a game listed with Maryland State Normal at Towson, Md.

In both games today, the local clubs face bright chances of continuing their winning streaks. Cornell has not shown enough strength in its earlier contests to cause any fears for Georgetown, while Vermont has failed utterly to impress. The Green Mountain boys have yet to register a victory on their invasion of the South.

In all likelihood the pitching choices for the home teams will be Harry Noznesky for Georgetown and Lou Hurley for Catholic. Noznesky was victorious in both of his previous starts, and Hurley pitched C. U. to triumph in its debut with Dartmouth last Monday, yielding only two hits, including an infield single.

Capital Boys Perform With Local Schools.

The presence of Washington natives in the line-ups of Georgetown and Catholic is, perhaps, causing a reawakening of interest in those teams among Capital fans.

Walter Morris and Bill Rapp, former St. John's Prep stars, are doing fine work with Georgetown, while "Whitey" Peifer, formerly of Gonzaga High, and Tom Dunn, another former St. John's flash, are featuring for the Brookland Team.

Peifer and Dunn in two games thus far have collected six of a total of fifteen hits made by Catholic, while in the outfield each has turned in clever catches that cut off alien runs. Dunn is winding up his baseball career at C. U., this being his second season on the diamond there. He played in the outfield in 1928, but was unable to serve last year because of the pressure of classroom duties.

Poker Portraits —By H. W. Webster

V. P. I. IS HOST TO W. & M. TRACKMEN

Gobblers Look for Strong Opposition in Meet.

Special to The Washington Post.

BLACKSBURG, Va., April 3.—A sturdy-limbed band of runners from the College of William and Mary, Virginia Conference track and field camps, will come up from the seacoast this week to open the new season at Virginia Polytechnic Institute.

Eager to register their first victory over the Gobblers in the initial invasion of Miles Stadium, the Indians will head into the southwest with a gala array of veteran performers. Stadium records are threatened by this tribe of redskins, who rode to victory in the Virginia Conference loop and repeated with brilliant performances during the recent indoor season. Many of the flashiest performers of the invading host are sophomores who will trot in varsity togs for the first time in Saturday's meet.

Leading the Indians is a youngster named Bill Scott, who has burned the cinders up and down the Old Dominion in the dash events. Johnson, star of the sophomore cast, turned in the third fastest half-mile run in America last year while just a freshman. This lad also has to his credit a faster mile than Miles Stadium has yet seen.

V. P. I. Also Looks To New Talent.

Then there are Syer, in the javelin; Shipp and Smithers in the dashes; Mapp, quarter-miler; Trowbridge and Swentzel, weight stars, all ready to open their varsity careers under the tricolor of William and Mary.

V. P. I. also looks to new talent in the shot put, dashes and the middle and longer distances, and will take the field with a veteran array in other events. Stanley Rhinehart, former Virginia high school dash champ, is teamed with Martin and Harrison McCann in the dashes. Jim Swart, sophomore weight star, will make his varsity debut, as will Johnny Miles, George Elder and Ralph Overstreet in the distance runs. Julian Preble, Henry McCann and Carlyle Wade carry Tech hopes in the hurdle events.

In two preceding clashes with the Indians, V. P. I. was victor at Blacksburg in 1926 and at Williamsburg in 1928. The meet this year will be witnessed by several hundred girls on the campus from Virginia and adjoining States for the annual Easter dances of the German and Cotillion Clubs. The first event is scheduled for 1:30 p. m.

Montgomery County Nines Meet to Organize League

Nine Teams to Be Represented at Meeting at Rockville Tonight; Much Interest Is Manifest.

THE first step toward the organization of an extensive unlimited championship baseball series under the direction of the Capital City League will be undertaken tonight when representatives of leading Montgomery County nines will meet at the Rockville Fire Department Engine House at 8 o'clock.

Nine teams announced their intentions to have representatives at this gathering and before the session is adjourned it is expected all of these teams and probably several others will be organized into a circuit. All teams in Montgomery County have been invited to send representatives.

Those teams expected to be represented tonight are the Takoma Tigers, Silver Spring Giants, Rockville A. A., Kensington National Guard, Kensington Firemen, Friendship A. C., Chevy Chase Grays, Damascas and Dickerson.

Six of these teams figured in a spirited title race late last season and it is planned to start the race earlier this year. Efforts are being made to align ten teams for the series.

F. Barnard Welsh, president of the Rockville A. A., is one of the prime movers behind the circuit and predicts an enthusiastic meeting tonight. The men fostering the league hope to organize and make plans for the series at tonight's meeting.

College Sports Chiefs To Address Columbus U.

Athletic directors of four local colleges will be the principal speakers at the first annual sports banquet of Columbus University, which will be held next Thursday night at the Mayflower Hotel. Tom Mills, of Georgetown; James E. Pixlee, of George Washington; Walter H. Young, of American, and Jack McAuliffe, of Catholic, will address the banquet while Fred Rice, C. U. basket ball coach, and H. Heinrich Spang, of Southwestern University, will also speak.

The banquet will commemorate the first year in collegiate athletic circles of Columbus U., and will be sponsored by the "C" Club. It will be open to the public, which may procure tickets at the University, 1314 Massachusetts avenue. The award of the C sweaters to the varsity members of the basket ball team and awards to the participants in minor sports will be made at the banquet.

Navy and Yale Nines Idle; Play Today

Special to The Washington Post.

Annapolis, Md., April 3.—The first of two baseball games between Navy and Yale, scheduled to be played here today, was prevented by rain. The Eli squad, including Albie Booth and other stars of the gridiron, as well as the diamond, remained in Washington and notified Naval Academy athletic officials they will come to Annapolis tomorrow for the second scheduled encounter. The Blue tossers are now on their annual Southern trip and planned to use the Middies' diamond for workouts over a period of several days.

Bieber, Young Cyclist, To Try for New Mark

Ed Bieber, youthful District bicycle champion, will make an effort to break the record for the Washington-Baltimore route Sunday. The present record of 1 hour 44¾ minutes is held by Charles Glock, Baltimore speedster. The record was set June 17, 1928.

Bieber, who has been training for several weeks, will be accompanied and timed by three judges, including Robert J. Connor, former national sprint champ.

POTOMACS HAVE FOE.

The Potomac A. C. Nine will clash with the Clovers of Alexandria on No. 7 Monument diamond Sunday at 1 o'clock. The Potomacs have Farrell, Irving, Kannihan, Hile, Jarvis, Mehler, A. Rosenbaum, Trundle, Donaldson, B. Rosenbaum, Reeves, Best, N. Rosenbaum, Beans, Robey and George signed.

DEBUT TODAY FOR SCHOOL NINES

Western High Ready to Meet Georgetown Prep.

BASEBALL for the high schools will officially be ushered in for the 1930 season today, when Western High stacks up against Georgetown Prep on the Garrett Park diamond at 3:30 o'clock this afternoon, in the first game of the season for the local high school nine. Rained out of their tapering-off drill yesterday, Western, nevertheless, is ready for the fray.

Coach Clifton Moore has selected Tom Poore, a member of the mound squad last year, to do the hurling, notwithstanding the fact that Bill Payne is expected to bear the major portion of Western's pitching activities this year. Poore, a right-hander, as is Payne, has been showing up well recently in Western's daily drills and his mentor is anxious to see the lad under fire. Yowell, a second-string catcher last year, has apparently clinched the receiving job, and will hold down Poore's slants this afternoon.

Two Veterans in New Positions.

Although three members of last year's team are back, two of them will be in strange positions, with the result that the team will be practically a new one to Western followers. Capt. Bob Freeman, all-high first baseman last year, has been shifted to shortstop to allow Clarence Fox, a newcomer, to play the initial sack. Fox's only weakness is said to be his hitting, but the youngster will be given a chance to disprove this in the first few games. Quincy Owens, regular backstop last year, will play second, while George Clark, a sandlotter, will hold down third.

With Fletcher the only regular holding over in the outfield, Tabler and Kaylor are to be sent to left and right, respectively.

GRAYS START SEASON.

The Chevy Chase Grays will start their season Sunday, journeying to Fort Washington to meet the Soldiers. A practice is slated tomorrow on the Chevy Chase diamond. The Grays, who rounded out the season last year with 22 straight wins, will enter the Montgomery County series.

W. & L. Elects Belser Captain of Wrestling

Lexington, Va., April 2.—Washington and Lee's 1931 wrestling team will be led by Townsend M. Belser, of Columbia, S. C. Belser, a junior in the college of liberal arts, has wrestled for the Generals in the 145-pound class for two years. During the regular 1930 campaign he was undefeated, winning from wrestlers representing the Army, North Carolina State, V. P. I., William and Mary and Virginia.

Alexandria School Nines Launch Season Today

Special to The Washington Post.

Alexandria, Va., April 3.—Baseball teams of two local high schools open their 1930 season today when Alexandria High entertains Hyattsville here on Baggett's field and Episcopal High goes to St. Alban's for a game in Washington.

Although no definite line-ups have been announced, coaches of both teams have named their starting batteries. Tilton is expected to pitch for Episcopal and Carter catch, while Bacchus will hurl for Alexandria with Mudd on the receiving end.

7-Team Golf League Planned by Gonzaga

A golf league in which St. John's and Georgetown Prep have already assured support, and to which Devitt Emerson, St. Alban's and Friends have been invited, has been planned by Gonzaga High School golfers. The public high schools have had such a league for the past few seasons.

Gonzaga is already looking forward to a successful year on the links and will open its season a week from today, playing the Maryland Park High School at East Potomac Park. Any teams, scholastic or otherwise, desiring games should communicate with Manager Stanley O'Sullivan at Gonzaga High School.

Leading Duckpin Teams To Clash at Clarendon

The Bethesda and Clarendon Duck Pin Teams, which finished first and second, respectively, in the national tournament, will meet Saturday, April 12, at Clarendon in the initial five-game block of a ten-game total pinfall battle. The second block will be rolled the following week at Bethesda.

The match was arranged after George L. Isemann, secretary of the national organization, had ruled out a protest made by the Clarendon Team, claiming that it was credited with ten pins less than actually felled at Waterbury.

Lucy Owen Wins Cup In Duckpin Tourney

Lucy Owen rounded out a successful season in the Eastern Star Duckpin League by winning the all-events and singles title and sharing the doubles crowd with Helen Whitbeck in the first tournament held by the league. Mrs. Owen's nine-game total of 953 earned her the silver trophy. Mrs. Whitbeck was the only other bowler to pass 900 for all events.

CLASS A.

SINGLES—Lucy Owen, 322; Annie Anderson, 321; B. Eaton, 317.

DOUBLES—Owen-Whitbeck, 826; Mills-Hughes, 577; Malcolm-Ackman, 571.

TEAMS—Ruth, 1,462; Washington Centennial, 1,455; Unity, 1,394.

ALL-EVENTS—Lucy Owen, 953.

CLASS B.

SINGLES—E. Fenton, 307; E. Ehninger, 286; L. Webster, 283.

DOUBLES—Rosenau-Hicks, 565; E. Biggs-A. Wheeler, 557; M. Hamm-B. Eaton and L. Dyre-H. Hall, 538, tied.

TEAMS—Lebanon, 1,284; J. Milans, 1,282.

ALL-EVENTS—E. Ehninger, 860.

CLASS C.

SINGLES—E. Libby, 285; E. Pidgeon, 265; C. Dove, 263.

DOUBLES—M. Simon-Cooperstein, 537; E. Libby-C. Dove, 534; M. Boyd-P. Chapman, 525.

TEAMS—Joppa, 1,254; Brookland, 1,224; Harmony, 1,192.

ALL-EVENTS—R. Pratt, 777.

CLASS D.

SINGLES—M. Conway, 259; M. LaVole, 252; E. Beche, 251.

DOUBLES—E. Pidgeon-A. Tucker, 418.

DUBS CLASS.

SINGLES—L. Alber, 258; E. Blood, 239; R. Seavers, 227.

DOUBLES—L. Alber-S. Huyett, 403; E. Larrick-M. Birmingham, 372; Smith-E. Alter, 350.

ENSOR HEADS HAWKS.

Tack Ensor, former Tech High hurler, has joined the Brentwood Hawk Nine, which is now organizing for another season.

NOT SAM WESTS.

Manager Raymond of the Sam West Midgets contradicts the announcement that his team is scheduled to play the Wonder Boys Saturday.

LOANS HORNING
Diamonds—Watches—Jewelry
South End of Highway Bridge
On the Road to Alexandria
Rate of Interest 2% and 3%

Miller Joins Navy Spring Grid Coaches

Special to The Washington Post.

Annapolis, Md., April 3.—E. J. "Rip" Miller, former football star at Notre Dame, arrived in Annapolis today and will give a lift to "Navy Bill" Ingram, Navy's head football coach, during the remainder of the spring practice sessions. Miller was line coach of the Middies during the campaigns of 1926 and 1927. Navy was anxious to have him on the staff the last two seasons, but Miller turned offers aside because of business affairs, and it is known that the Navy Athletic Association still is negotiating with the former Rambler ace to come to Annapolis next fall.

Ingram is also being assisted in the spring roundup by Huggins, former Brown University athlete.

Oxford-Cambridge Stick Team Routs Shoremen

Special to The Washington Post.

Chestertown, Md., April 3.—Under a drenching rain that quickly transformed Washington Field into a sea of mud, Parinholt, first attack of the Oxford-Cambridge University Lacrosse Team and former Johns Hopkins student, scored the first tally that sent the English twelve to an 18-0 victory over Washington College here this afternoon. The Baltimoreans' score came after three minutes of play and in the next three minutes, despite heroic work on the part of Stewart, local goalie, R. Ainsworth sent another score into the net on a flip shot just outside the crease.

Fielden, Giddings and Rains followed with beautiful long shots that sank into the net and before the rain had ceased toward the close of the period the visitors had chalked up nine clean goals. It was the beginning of a scoring spree that swept a like number of tallies through the Washington defense in the second period.

Though the work of Bringhurst, Capt. Warthen and Moore, who went in for the local leader at center, was a feature of the tilt, local stick wielders were no match for the skillful passing game unleashed by the university men whose teamwork crashed through all opposition while in easy fashion score after score was flipped into the net.

GOLF AS CHAMPIONS PLAY IT

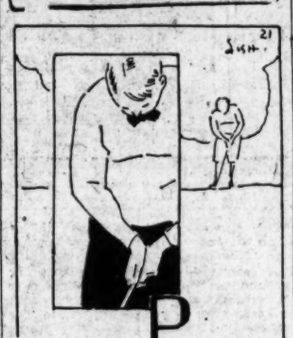

What work should the wrists do in putting?

Answered by
BOB CRUICKSHANK,
Winner of Los Angeles, San Antonio, Hot Springs, North-and-South Open Championships, 1927; Maryland Open, 1928.

As has already been said hundreds of times, putting is really a one-handed stroke. The right hand is always in control of the club, assisted by the right elbow, which is steadied by pressing close to the body during the entire stroke. The right wrist is fixed slightly on the back swing, with the left hand and wrist merely following it back. On the down swing the right wrist is straightened and the left wrist comes into play in raising the club on the slight follow through. In each instance, however, it is the right hand and wrist that dominate the club. Also, most players will find a good heavy putter to their advantage.

CORINTHIANS MEET.

All Corinthian insect, midget and junior players will meet tonight at 8 o'clock in Immaculate Conception Hall, Eighth and N streets northwest. All new and old candidates are asked to report.

LIONELS TO GATHER.

Lionel A. C. members will meet tonight in Fisher Hall, Wisconsin avenue and N street, at 8:15 o'clock. Candidates for the senior, junior, midget, insect and peewee nines are asked to report.

LINCOLN POST BACK.

The Lionel A. C. will again place a nine in the American Legion baseball series as representatives of Lincoln Post. The Lionel-Lincoln combination was the runner-up last season. The Lincoln Post will draw its high school players from Central High School.

FEDERAL LADIES LEAGUE.

Commerce.				G. P. O.			
Meyer	95	102	[illegible]	Ward	87	86	102
Jenkins	105	75	91	Rock	80	78	79
Smith	96	88	112	Clark	79	93	85
Grant	86	92	85	Lowd	97	78	94
Goodall	105	107	94	Beachley	81	63	91
Totals	497	464	480	Handicap	16	16	16
				Totals	451	438	453
Finance.				Stenographic.			
Menhorn	106	80	89	Andrews	83	83	87
Knoeller	82	79	83	Sudduth	83	72	77
Dummy	75	75	75	Dummy	75	75	75
Schmitt	86	86	116	Bingham	84	67	83
Reamy	84	96	87	Beachley	81	63	91
Totals	433	416	450	Totals	356	370	423
Labor.				Com. Comets.			
Minson	114	104	92	Fleharty	93	92	78
Young	78	78	88	Bolling	88	78	74
Mason	91	103	83	Schlander	90	89	102
Lieberman	92	83	102	Webster	96	80	92
Cox	93	83	110	Geranis	90	91	80
Totals	466	453	479	Handicap	9	9	9
				Totals	439	434	407
Treasury.				Economics.			
Burton	99	100	93	Fleharty	93	92	78
Williams	98	93	98	Romero	106	88	90
Dummy	75	75	75	Selander	90	89	102
Seeley	93	93	93	Perry	101	92	102
Preble	96	113	121	Ball	82	91	80
Totals	463	476	482	Totals	472	435	470
Veterans' Bureau.				Agriculture.			
Babcock	99	83	106	McQuinn	106	108	132
Kirk	104	93	98	Greevrs	87	99	98
Amidon	94	110	98	Thompson	91	87	83
Fleming	115	105	81	Malcolm	93	124	90
Mischou	92	101	93	Ragan	93	95	102
Totals	504	492	488	Handicap	3	3	3
				Totals	473	506	508
War.				Navy.			
Yarnell	87	83	102	Scott	98	84	99
Boller	93	84	106	Edenton	101	93	108
Stine	101	73	93	Sullivan	98	86	106
Bradburn	98	113	109	Brown	117	101	84
Fischer	91	86	127	Pord	95	88	103
Handicap	3	3	3	Totals	509	452	500
Totals	473	444	544				

Burtons Win Duckpin Event at Mt. Ranier

Frank W. Burton and his son, Wallace Burton, of Branchville, Md., won the father and son duckpin tournament completed yesterday at the Mount Rainier Recreation Alleys. Their 700 total topped Harry and Jack Wilson by 3 pins. A. J. and E. J. Dean, of Alexandria, were third with a 693 total. Twenty father and son teams competed during the duration of the tournament.

Gallant Fox, Flying Gal In Fast Derby Tryouts

New York, April 3 (A.P.).—"Sunny Jim" Fitzsimmons, trainer for William Woodward's Belair Stud, showed his Kentucky Derby hand today, when he sent Gallant Fox and Flying Gal over the 6-furlong course at Aqueduct in the fast time of 1:16.

Gallant Fox, which has been made the future book favorite at 8 to 1, was at the ⅝ pole in 1:01 2-5 after traveling the first 3 furlongs under the tight restraint of Jockey Abel, contract rider for the stable. Flying Gal, in her speedy trial with an exercise boy aboard, was paced by Prisius, a double stake winner in Canada last season.

"Both horses are in fine shape," said Fitzsimmons, "but whether they go to the post in the derby depends on Mr. Woodward."

Cadets and Cavaliers In Double Track Bill

Lexington, Va., April 3.—The V. M. I. track and field men, both varsity and freshmen, will get into action Saturday in a double-header meet with Virginia at Charlottesville.

The varsity's weakness in the hurdles, dashes and jumps is expected to outweigh any advantage gained in the weights events and races. Capt. Jack Read, pole vaulter; Charlie Holtzclaw, quarter miler; Bob Mitchell, half miler; Jack Bond, miler; Ham Smith, 2-miler; Bill Haase, shot putter, and Aubrey Grow, javelin star, are the likeliest first or second place winners.

In spite of recent cold weather and the lack of indoor practice during the winter, Smith, "Big Four" cross-country champion, is running his 2 miles in close to ten minutes.

U. of Va. 12 Prepares For Oxford-Cambridge

University, Va., April 3.—Virginia's first lacrosse game will be an event of unusual importance this year. The first foe of the Cavaliers will be the Oxford-Cambridge Team, which comes to Lambeth Field next Monday, April 7.

The University of Virginia is one of fourteen leading educational institutions in the United States that were selected to play the distinguished visiting athletes, who will remain in America until April 24.

Virginia's stickmen, under the joint instruction of Dr. Allen Voshell and Gus Welch, promise to present a better combination this season than at any time since the Indian game was taken up here.

Five meets are included on the 1930 lacrosse card. All but one of these contests will be played at home. The schedule follows:

April 7, Oxford - Cambridge, at home; April 11, Randolph-Macon, at home; April 17, Georgia Tech, at home; April 21, University of Georgia, at home; April 30, St. Johns, in Annapolis.

One Position Vacant On Eastern Relay Team

Eastern High School's track men will resume active work on Monday for their outdoor season. Their next competition will come on April 18, when Coach "Mike" Kelley takes a mile relay team to the Penn relays, at Philadelphia.

Although Clow, Swope, and Chester Miles have virtually assured themselves positions on the relay team, the fourth position is being bitterly contested at present. Three men, Smoak, Richards, and Weber, appear to be equally matched and Kelley will take his fourth man from that trio.

EDWARDS AN OLD COURT STAR

Mal Edwards, Tech High School baseball coach, is also more than proficient in basket ball. The newest mentor at Washington's newest school was a star court performer for Wabash College in Indiana two years ago.

COLUMBIANS BOOK GAME.

The Columbians have scheduled a game with the Wonder Boys Nine Sunday at 1 o'clock on No. 1 Monument diamond. Sullivan is slated to pitch for the former team.

WANT EVENING GAMES.

The Takoma Cubs are seeking evening games with strong teams in the unlimited class. Call Manager Earl Kadan at Shepherd 2913-J between 7 and 8 p. m.

AZTECS SEEK SUNDAY FOE.

The Aztec Nine is seeking a strong unlimited foe for Sunday at 3 o'clock, at which time it has a diamond. Call West 1284. The Aztecs will practice tomorrow afternoon at 2:30 o'clock on the West Ellipse.

MUST KEEP ELIGIBLE.

Although Eastern High's Baseball Team is not affected by eligibility at present, the Light Blue and White will not play its first interhigh series game until after the second advisory is completed, which may, or may not, have a disastrous effect.

CHICKASAWS OPEN.

The newly organized Chickasaws will open their season Sunday when they play the District Grocery Store Nine at 3 o'clock on Monument Lot, No. 1. For games, call Arthur Holder at Potomac 3140-J.

CHALLENGE WONDER BOYS.

The Langdon Insects who are seeking games with teams in their class especially challenge the Wonder Boys. Call North 6183.

HYATTSVILLE NINE OUT.

Henry Hiser has called the first drill of the season for the Hyattsville All-Stars Sunday on Riverdale diamond at 2 o'clock. All of last year's players and any newcomers wishing to join the team are requested to report.

Wynne, of Creighton, To Coach Alabama Poly

Auburn, Ala., April 3 (A.P.).—Chester "Chet" Wynne, football coach at Creighton University, Omaha, Nebr., since 1923, has been signed by President Bradford Knapp as football coach at Alabama Polytechnic Institute for three years. Wynne will assume his new duties here May 1.

Wynne was selected by some experts in 1921 as being the outstanding fullback in collegiate football. He played fullback under Knute Rockne at Notre Dame for three years, graduating in 1922.

He went to Creighton in 1923, where his teams won a majority of their games, playing some of the strongest teams in the Southwest. Under his direction Creighton won thirteen consecutive games and one season lost only one game.

Wynne comes highly recommended to Auburn authorities. Knute Rockne, his former coach, wired Dr. Knapp: "Wynne, of Creighton, very good coach. Fine character and tireless worker. Knows Notre Dame system of play intimately. He will go long way. Can not go wrong on him."

Dispatches from Omaha quote Wynne as saying his salary at Auburn will be $12,000 a year.

V. P. I. NINE IDLES.

Blacksburg, Va., April 3.—V. P. I.'s opening game with the Elon College Nine was canceled because of wet grounds, here today. Intermittent showers during morning and afternoon made Miles Stadium unfit for use today, but the scheduled finale of the two-game series will be played tomorrow, if no more rain falls before game time.

Diamonds, Watches, Jewelry
ROSSLYN LOANS
End Key Bridge CO. Rosslyn, Va.
S. F. Cooper, Mgr., formerly with H. K. Fulton. ROSSLYN CAR TO DOOR.

THE DAILY LEGAL RECORD

THURSDAY, APRIL 3, 1930.
COURT OF APPEALS.

No session.
Adjourned from day to day.

DISTRICT SUPREME COURT.

CIRCUIT COURT NO. 1—Justice Frederick L. Siddons presiding; W. W. Stickney, clerk.

No. 77950. Dorothy Baxter vs. Piney Goldstein and Henry Goldstein; verdict for plaintiff for $2,000 and judgment forthwith. Attys., W. C. Sullivan, M. B. Hohn —H. G. Warburton.

No. 77951. John W. Baxter, by next friend, vs. same; verdict for plaintiff for $500 and judgment forthwith. Same attorneys.

No. 74671. Clara M. Haworth vs. Adelaide Bray; on trial and jury respited. Attys., Bramhall & McCabe—Charles W. Arin.

Assignment for Friday, April 4—Motions:

No. 1. Coleman vs. Curtis. Attys., McNamara—Houston, Houston.

No. 2. Perry vs. McCrory Stores Corporation. Attys., Craighill—Lambert, Yeatman.

No. 3. Altemus vs. Schwartz. Attys., Dickey, Kris—Shefferman, Aronson.

No. 4. Campbell vs. Schneeweiss. Attys., Leckie, Cox, Sherier, Baker—Leahy.

No. 5. Helm vs. Eckes. Attys., McNeill —O'Donnell, O'Brien.

No. 6. Security Savings & Commercial Bank vs. Simon. Attys., Peyser, Edelin, Peyser—Tobriner, Graham.

No. 7. Estate of Annie Daly. Attys., Burkart, Offutt, Brumbaugh.

No. 8. Geisler vs. Cooperative Restaurant Corporation. Attys., Jamieson, Ward —Simon, Koenigsberger, Young, Brez.

No. 9. Levin vs. Pickett. Attys., Keefer —Wilkes.

No. 10. Fliegelman vs. Washington Times Co. Attys., David—Lambert, Yeatman.

No. 11. Dows vs. Davidson. Attys., McKenney, Flannery, Craighill—King.

No. 12. Pauth vs. U. S. Attys., Ward—Hinterlitter.

No. 13. Grant vs. District of Columbia. Attys., Wood, Donovan—Brandenburg, Denit, Bride, Lynch.

No. 14. Press vs. Washington Post Co. Attys., Friedlander—Lambert, Yeatman.

No. 15. Tepper vs. Tattleman.

No. 16. Loehler vs. New Jersey Fidelity & Plate Glass Insurance Co. Attys., Cerceo —Wood.

No. 17. Witt vs. New Jersey Fidelity & Plate Glass Co. Attys., Wolf, Wolf—Wood.

No. 18. Bowen Co. vs. Sauter. Attys., Willis—Peelle, Ogilby, Lesh.

No. 19. Williams vs. Swagart. Attys., Behrend, David, Behrend—O'Shea.

No. 20. Bowie vs. Imlay. Attys., Bowles —Offutt, Kenyon, Whiteford, Ogilby.

No. 21. Copley vs. U. S. Attys., Gardiner, Trimble—Jeffords, Dutton.

No. 22. Amos vs. Schnell. Attys., Hardison—Davis.

No. 23. Blackwell vs. Washington Times Co. Attys., Flynn—Lambert, Yeatman.

No. 24. Same as 23.

No. 25. Case vs. Rubin. Attys., Stafford —Ottenberg, Halper.

CIRCUIT COURT 2—Justice Jennings Bailey, presiding. Fred C. O'Connell, clerk.

No. 38398. Estate of Honora Rundlett. Jury respited. Attys., Lambert, Yeatman, Canfield—Minor, Gatley & Drury.

No. 77952. Michael Bourduklis vs. Vasil Mackay; rule returnable April 17. Atty., Calman Mayer.

Assignment for Friday, April 4—Motions:

No. 1. Chappell vs. Davis. Attys., King—Colladay, McCarraghy.

No. 2. H. L. Rust Co. vs. Goldberg. Attys., Leckie, Cox, Sherier—Simon, Koenigsberger, Young, Brez.

No. 3. Campbell vs. Wise. Attys., Leckie, Cox, Sherier, Barker—Leahy.

No. 4. Williams vs. Rubenstein. Attys., Esher—Kennedy.

No. 5. Placer Crome Co. vs. Wilbur. Attys., Jarman—Graves, Wallace.

No. 6. Pearl vs. Ashby. Attys., Clayton —Hoffman.

No. 7. Loebler vs. New Jersey Fidelity & Plate Glass Insurance Co. Attys., Cerceo—Wood.

No. 8. Burke vs. Cooperative Restaurant Corporation. Attys., Jamieson, Ward—Peelle, Ogilby, Lesh.

No. 9. Burnham vs. Baker. Attys., Adkins, Nesbit—Tumulty, Leahy, Hughes.

No. 10. Murray vs. Gray. Attys., Newmyer—Parker.

No. 11. Goldstein vs. Baltimore & Ohio Railroad Co. Attys., Malloy—Hamilton, Hamilton.

No. 12. Schippelle vs. Zuberano. Attys., Hardison—Van Bant.

No. 13. Holaber vs. N. Capitol Savings Bank. Attys., Thomas—Campbell.

No. 14. Federal Mutual Liability Co. vs. Pope. Attys., Wheatley—Zubel.

EQUITY COURT 1—Mr. Justice William Hitz, presiding; R. P. Belew, clerk.

No. 1552. In re habeas corpus of Anna M. Hillenbrand; cause continued to May 5.

No. 50665. William C. Koelliker vs. Margaret Koelliker; order of publication. Attys., Toomey & Toomey.

No. 77947. James G. Strickland vs. Vera Strickland; interlocutory decree for absolute divorce. Attys., E. C. Dickson—E. B. Alexander.

No. 46139. George Roushakis vs. Nannie V. Pulliam; reference to auditor. Atty., Leonard A. Block.

No. 49466. John N. Weber vs. Daisy C. Weber; consolidated with No. 49500. Attys., Krupsaw, Arnold—Kelly, Neudecker.

Assignment for Friday, April 4—Motions:

No. 1. DeLand vs. Henry. Attys., Gardiner—Horning, Whiteford, Ross.

No. 2. Mandley vs. Mandley. Attys., O'Brien—Donovan.

No. 3. Daniels vs. Daniels. Attys., Morganston, Frey—Brown.

No. 4. Duffy vs. Express Spark Plug Co. Attys., Doyle—Minor, Gatley & Drury.

No. 5. Moutsoukos vs. Smith. Attys., Nicholson—Farmer.

No. 6. Lockwood vs. Lockwood. Attys., Morehouse—Richardson.

No. 7. Buck vs. National Fellowship Club. Attys., McDonnell, Hughes—O'Brien, Donovan.

No. 8. Bankruptcy of Elkins Construction Co. Attys., Syme & Syme—Strassburger, Wheatley.

No. 9. Roberts vs. McNamara. Attys., Douglas, Campbell—Flynn, L'Hommedieu.

No. 10. Mancuso vs. Mancuso. Attys., Rorenfeld.

No. 11. Ehrlich vs. Ehrlich. Attys., Strasburger, Minowitz.

No. 12. Estate of E. W. Claxton. Attys., Wellford, Horning—Smith, Brandenburg, Denit.

No. 13. Eliasson vs. Eliasson. Attys., Hart—Alward.

No. 14. Lyons vs. Lyons. Attys., Long —Fields.

No. 15. Clary vs. Clary. Attys., Hill—Hart.

No. 16. Lee vs. Lee. Attys., Walker, Hill.

No. 17. Johnson vs. Johnson. Attys., Lynch—Boardman.

No. 18. Whitelaw Apartment House Co. vs. Robinson. Attys., Gaskins—Spivey.

No. 19. Prather vs. Prather. Attys., Marsh, Rogers—Heflin.

No. 20. Turner vs. Duckle. Attys., Doyle, Thuee—Peyser, Edelin & Peyser.

No. 21. American Security & Trust Co. vs. Cole. Attys., Peelle, Ogilby & Lesh—Hardison, Hogan.

No. 22. Deutsche Ton. &c., vs. Woods & Stettiner Co. vs. Sutherland. Attys., Colladay, Clifford & Pettus—Rover, Rhoades.

No. 23. Showalter vs. Showalter. Attys., Kelly, Doherty—O'Shea, Burnett, Goldstein.

No. 24. Henderson vs. Henderson. Attys., Lodge, Hart—Casteel & King.

No. 25. Ratterree vs. Ratterree. Attys., Kramer.

No. 26. Miles vs. Miles. Atty., Landreau.

No. 27. Estate of Hannah Campbell. Attys., Mullen, Wilson.

No. 28. Jaimedes vs. Jaimedes. Atty., O'Brien.

No. 29. Agee vs. Barker. Attys., Welch, Daily & Welch.

No. 30. Wimsatt vs. Wimsatt. Attys., Custick—Fitzgerald.

No. 31. Estate of Walter Jackson. Attys., Bell—Parker.

No. 32. In re Evarts Street. Attys., Bride, Fowler—Sullivan.

No. 33. Clements vs. Clements. Attys., Hoffman—Zeutsius.

No. 34. Rothwell vs. Rothwell. Attys., Stearman—Hawken & Havell.

No. 35. Dahlstrom Metallic Door Co. vs. Local No. 5. Attys., Sullivan—Hardison.

No. 36. Estate of Julia D. Strohecker. Attys., Kelly, Nicolaides—Springston.

No. 37. Estate of Hannah Campbell. Attys., Mullen, Wilson—Mulloy.

No. 38. Bankruptcy of Blanche Israel. Attys., Steinem, Korman—Friedlander, Ganss.

No. 39. Jaimedes vs. Jaimedes. Attys., O'Brien—Hicker.

No. 40. Giles vs. Giles. Atty., Marye.

No. 41. Tolman vs. Tolman. Attys., Quigley, Goldstein.

No. 42. Estate of William H. West. Atty., Rubert.

EQUITY COURT 2—Justice Alfred A. Wheat, presiding; H. B. Dertzbaugh, clerk.

No. 47807. In re dissolution of McLeod Stone Co.; reference to auditor. Atty., G. F. Williams.

No. 7744. In re Lunacy of Cameron Stehman; order authorizing investment.

No. 12782. In re Lunacy of Robert E. Carroll; order authorizing expenditure.

No. 43892. Maggie Ackis vs. James Ackis; final decree dismissing bill. Atty., Chas. E. Robinson.

No. 50615. Ida S. A. Bailey vs. Mary E. Eaton; order of publication. Atty., E. F. Williams.

Assignment for Friday

25 YEARS AGO TODAY

HARRY K. THAW MARRIES FLORENCE EVELYN NESBIT SECOND TIME IN PITTSBURG, TO RETAIN ANNUAL INCOME OF $80,000 - THE COUPLE WERE PREVIOUSLY MARRIED IN LONDON
HAPPY BIRTHDAY.
JOHNNIE LONSDALE, OF HOT SPRINGS, ARK., WAS 33 YEARS OLD TODAY — JOHNNIE IS THINKING OF LEAVING THE RAILROAD BUSINESS TO TRY BANKING.
GEORGES HACKENSCHMIDT, THE RUSSIAN LION — STRONGEST MAN IN THE WORLD," ARRIVES FROM EUROPE TO TRAIN FOR AMERICAN EXHIBITION BOUTS —
IT MAY INTEREST YOU TO KNOW THAT THE CASH BALANCE OF THE U.S. TREASURY TODAY IS $141,817,949.
(Copyright, 1930, by The Bell Syndicate, Inc.).

April 4, 1905.

Blind pianist prodigy gave recital at Willard Hotel.

Postoffice employes were discharged for sleeping on duty.

George Washington U. beaten by Villanova in opening game of season, 9 to 3.

Runaway horse threw traffic into turmoil on Fourteenth and F streets. Heroic young men stopped runaway.

Lawyers presented an appeal to Supreme Court for right to examine District records.

The Rev D. J. Stafford of St. Patrick's, planned formation of amateur players club.

How to Keep Well

By DR. W. A. EVANS

COMMON SKIN DISEASES.

DR. HERMAN GOODMAN advises the general run of physicians to learn just 10 diseases of the skin, and then forget the 999 other sorts and kinds, unpronounceable names and all. Should a case of skin trouble not in this group of ten come along let him send the patient to a skin specialist and go on his unfretted way. By concentrating on ten he can have a good working knowledge of how to recognize them, how to cure them, and how to prevent. If he tries to learn all skin diseases and do his other work besides he will spread out too thin to be of service to his patients, or to give aid that will satisfy himself or anybody else.

These ten comprise 90 per cent of all skin troubles anyhow. If he refers the people with rarer skin troubles to specialists his services as a signpost will not be in frequent demand at that. The ten, in the order of their frequency, are given as: Eczema, acne, scabies, psoriasis, seborrhea, impetigo, urticaria, dermatitis venenata, tinea and alopecia.

A considerable number of physicians reported that one-half of all the skin troubles they saw were due to one-half of this ten, though the physicians were not in agreement as to all of the diseases to be included in this subgroup of five, and which were to be put in the second class. Five of the ten can be rather certainly cured or prevented. A physician who knows the job, and is willing to study his case closely enough, can be pretty certain he can cure. He can also give advice which will prevent. These five are: Eczema, scabies, urticaria, dermatitis venenata and tinea. Many other physicians would add impetigo to this five. As to acne, psoriasis, seborrhea and alopecia, they would be much more reserved in their opinions.

Since what is called eczema is such a large group of diseases, and since these vary so much and have such different causes, physicians might want to divide the cases into subgroups, feeling sure of their ground as to certain subgroups but more cautious as to others.

EYES AND BLOOD PRESSURE.

N. C. writes: In what way are the eyes affected in high blood pressure?

REPLY.

Inflammation of the retina is one of the most important effects of high blood pressure and one of the most serious of the eye diseases. Whenever the blood pressure is high the blood vessels of the retina should be periodically examined. Hemorrhage of the retina, detachment of the retina, and glaucoma are other eye troubles that may accompany increased blood vessel tension.

CURE IS POSSIBLE.

Daily Reader writes: 1. Is there any difference between tuberculosis and consumption?

2. Can tuberculosis in the third stage be cured?

REPLY.

1. They are essentially the same. Infection with tubercle bacillus anywhere is called tuberculosis. Infection which causes a certain type of lung disease is called consumption.

2. Yes. However, the more advanced the disease the more difficult to cure.

BABY'S EAR FOLDS DOWN.

S. K. writes: My baby's ears extend away from the head. He is 9 months old and has a tendency to sleep on a side with his ear folding down, no matter how many times I bend it back. I have used an ear conformer with little or no results.

REPLY.

The ears should be held against the head by means of a knitted cap. If this fails operation may be considered. Postpone operation until the child is old enough to cooperate.

(Copyright, 1930.)

Daily Cross-Word Puzzle

ACROSS.

1 Sick
4 Large plants
9 Dandy
12 Cravat
13 Not mistaken
14 Sheep
15 Making a mining excavation
17 Cruder
19 Fermented beverage
20 Discharge
21 Flatfish
24 Having a liver; used in compounds
27 Travel by conveyance
28 Splits
29 Mama
30 Self
31 Exercises the right of suffrage
32 Gives something to eat
33 Stand as you are
34 Device for lifting
35 An operative
36 One who directs the course of physical training
38 Yellowish-red
39 Raised platform
40 Overawe
41 States as so
43 Anything rubbed out
47 Margin
48 One who gazes with coarse familiarity
50 Apply friction
51 Gentle stroke
52 Present British poet laureate
53 Beak of a bird

DOWN.

1 Belonging to a thing
2 Lighted
3 Constellation in the sign of Virgo
4 Tremulous utterance
5 Skin of fruit
6 A size of coal
7 What?
8 Emulates
9 A comparatively smaller number
10 To be indebted
11 By
16 Cadaverous
18 Metric land measures
20 A $5 bill (slang)
21 Naval station in northwest France
22 Asperity
23 An artificial language
24 Metric measure of capacity
25 To correct
26 Papa
28 Wanders
31 Flesh of deer
32 Enthusiastic
34 Teller of untruths
35 Turns to left
37 Proficient
38 Floats in air
40 One of an Algonquin Indian tribe
41 Lofty mountain
42 Roman highway
43 Cathedral town in England
44 Vase
45 Regret
46 Decline
49 The fashion

YESTERDAY'S ANSWER.

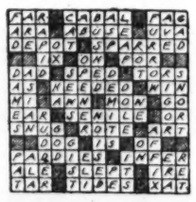

(Copyright, 1930.)

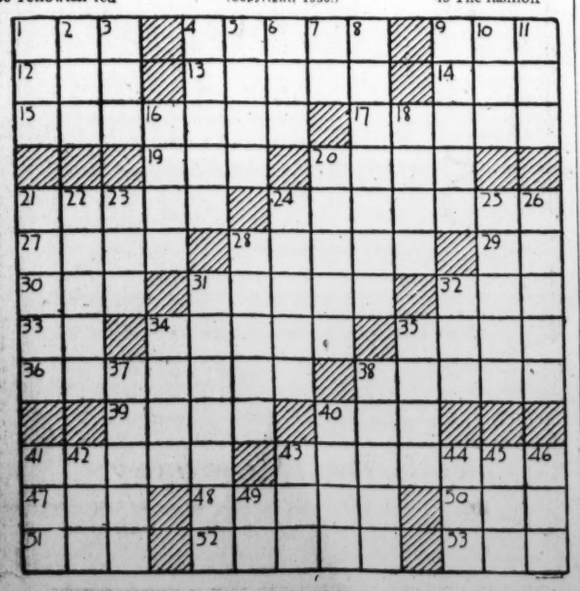

BUCK ROGERS, 2430 A. D. — *"Swim" in Ether* — By Phil Nowlan and Dick Calkins

FEARING THE STRANGE SPACE SHIP WOULD "FALL" TOWARD THE CENTER OF OUR GRAVITY FIELD INSIDE THE BASE OF OUR SHIP WE HAD SCRAMBLED MADLY "UP" OUR LADDER.
COPYRIGHT JOHN F. DILLE CO. REG. U. S. PAT. OFF.
B-BUT IT'S NOT FALLING AT ALL! IT'S JUST WHERE IT WAS BEFORE.
I'VE GOT IT! THAT SHIP OPERATES ON ANTI-GRAVITY. IT DOESN'T RESPOND TO OUR FIELD.
THEN WE TURNED TO LOOK "DOWN" BUT—
SO WE WENT BACK "BENEATH" THE OTHER SHIP.
BUT BUCK, DEAR, HOW CAN WE REACH IT?
WE'LL LEAP FOR IT. WE COULDN'T "FALL" ANYWHERE BUT BACK TO OUR OWN SHIP.
OUR GRAVITY WAS ABOUT THE SAME AS IF WE HAD ON OUR JUMPING BELTS ON EARTH. WE SPED "UP" LIKE ARROWS TOWARD THE STRANGE CRAFT.
THIS IS GLORIOUS, BUCK! "SWIMMING" IN THE ETHER.
BUT WHAT ARE WE GOING TO FIND ON THAT SHIP?
BY DICK CALKINS 389
TO BE CONTINUED

ELLA CINDERS—*Dog Sense* — By Bill Conselman and Charlie Plumb

I'M HUNGRY, ELLA! I'VE BEEN PRETENDING I'M ON A DIET ALL DAY, BUT IT DOESN'T SEEM TO HELP!
DID YOU EVER HEAR THE STORY OF THE MAN WHO WAS TOO STINGY TO FEED HIS HORSE? HE COMPLAINED THAT JUST WHEN THE HORSE GOT USED TO GOING WITHOUT FOOD IT STARVED TO DEATH! BUT WE'RE NOT HORSES, SO WE WON'T STARVE!
Reg. U. S. Pat. Off.; Copyright, 1930, by Metropolitan Newspaper Service
WHERE'S RAGS? WE SPENT OUR LAST TWO DOLLARS GETTING HIM OUT OF THE DOG POUND AND HE'S DISAPPEARED AS COMPLETELY AS EAR MUFFS FROM AFRICA!
I HEAR BARKING OVER IN THAT BIG TENT! MAYBE HE RAN IN THERE!
I DON'T KNOW WHOSE ENTRY THIS DOG IS, BUT HE WINS THE FIVE DOLLAR SWEEPSTAKES IN THE MUTT CLASS!
AH, INDEED! HE'S A MUTT IF THERE EVER WAS ONE!
THIRD ANNUAL DOG SHOW
HOT DOGS
RAGS KNEW WE WERE BROKE, SO HE WORKED LIKE A DOG TO MAKE SOME MONEY! I HAVE A FEELING OF PUPPY LOVE FOR HIM!
HOT DOG!
4-4

GASOLINE ALLEY — *Ho, Hum!*

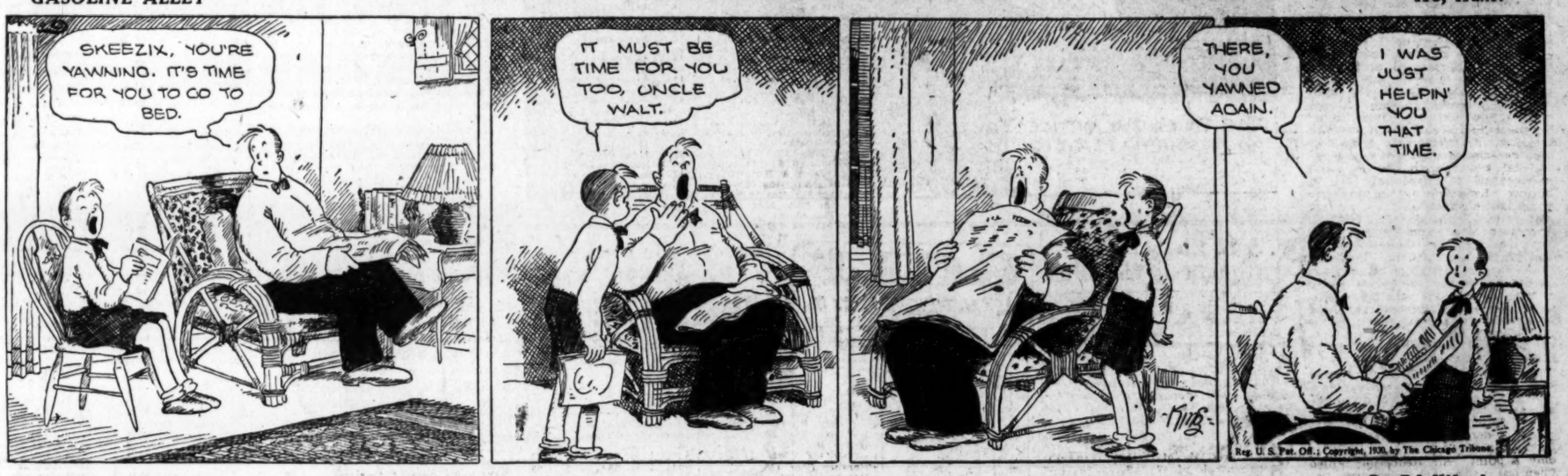
SKEEZIX, YOU'RE YAWNING. IT'S TIME FOR YOU TO GO TO BED.
IT MUST BE TIME FOR YOU TOO, UNCLE WALT.
THERE, YOU YAWNED AGAIN.
I WAS JUST HELPIN' YOU THAT TIME.
Reg. U. S. Pat. Off.; Copyright, 1930, by The Chicago Tribune.

MINUTE MOVIES — (All rights protected by the George Matthew Adams Service. Trade Mark Registered U. S. Patent Office.) — By Ed Wheelan

LOUIS XVIII WAS THEN KING OF FRANCE, BUT NAPOLEON STILL DREAMED OF RETURNING TO POWER.
-AND THIS LETTER IS PART OF THE PLOT."
DIX MILLE COCHONS
VOILA, SEE HOW SIMPLE IT IS, GASTON
NOW TO FIND A WAY TO DELIVER THE LETTER
MOREOVER, GOVERNOR, YOUR POSITION HERE IS AT STAKE!! WHAT IF I SHOULD TELL THE KING OF YOUR FORMER ALLEGIANCE TO NAPOLEON
"PLAISER D'AMOUR NE DURE QU'UN MOMENT"
KEEP A SHARP LOOKOUT FOR THIS SPY!"
?
AND SO, FANS, IF YOU ARE INTERESTED IN THESE PRE-RELEASE VIEWS, THEN WATCH THIS SCREEN NEXT MONDAY FOR THE FIRST EPISODE OF OUR LATEST AND GREATEST ALL TALKIE ATTRACTION "INTRIGUE" 4-4

BOBBY THATCHER — *The Passing Ship* — By George Storm

FROM THE LIPS OF HIS GREAT AUNT BOBBY LEARNED THAT HIS FATHER AND MOTHER HAD BEEN LOST AT SEA ..... EZRA THATCHER OWNER AND COMMANDER OF THE BARK MARY M. BELIEVED THAT A VOYAGE IN THE CARIBBEAN WOULD BENEFIT HIS WIFE'S FAILING HEALTH... THEY SAILED— IN A TROPICAL GALE THE VESSEL WAS DISMASTED AND DRIFTED HELPLESSLY.....
THE SHIP THAT PASSED MUST HAVE BEEN TOO FAR AWAY TO SEE THEM
YES IT WAS MILES AWAY, AND THE UPPER SAILS HAD BEEN TORN FROM YOUR FATHER'S SHIP.
SO NEAR YET SO FAR!
THOSE ABOARD THE CRIPPLED BARK WATCHED THE SHIP PASS, A SPECK ON THE HORIZON... THE CAPTAIN ORDERED POTS OF GREASE AND RAGS. BURNED, BUT THE THICK BLACK SMOKE WAS UNSEEN BECAUSE OF THE HAZE . . . . . .
© McClure Newspaper Syndicate

THE GUMPS — *Call Out the Reserves*

TO DEPOSIT A MILLION AND A HALF DOLLARS IN A BANK ALL IN CURRENCY IS AN ORDINARY THING FOR UNCLE BIM- BUT TO THE NEWSPAPERS IT WAS A GREAT STORY- IT GAINED HIM NO AMOUNT OF PUBLICITY- BIM WAS LYING IN BED- HALF AWAKE- WAS HE DREAMING? OR DID HE IMAGINE HE HEARD A FAINT NOISE OUTSIDE HIS WINDOW? HE LOOKED- AND THERE IN THE WINDOW FRAME- CLEARLY OUTLINED AGAINST THE NIGHT SKY- WAS THE SILHOUETTE OF A MAN'S HEAD AND SHOULDERS-
WHO'S THERE?
BANG! BANG! BANG!
BIM IS NO COWARD- GRABBING HIS REVOLVER- HE LEAPED TO THE WINDOW- AND FIRED THREE SHOTS INTO THE NIGHT AIR-
WHO SHOT? WHAT IS IT?
BURGLARS! THERE WAS A MAN TRYING TO GET INTO MY WINDOW- I FIRED IN THE AIR- TO SCARE HIM
WHO COULD IT BE?
ANDY AND BIM WERE ON THE SCENT IMMEDIATELY- A LADDER WAS FOUND UNDER BIM'S WINDOW- THE ROBBER MUST HAVE ESCAPED OVER THE BACK FENCE- IT HAD RAINED EARLY IN THE EVENING- WHERE ANDY'S SPOT LIGHT FELL ON THE SOFT MUD IN THE ALLEY- IT REVEALED FOOT PRINTS —
LOOK!
A ONE LEGGED MAN
SIDNEY SMITH
Reg. U. S. Pat. Off.; Copyright, 1930, by The Chicago Tribune

STOCKS VARY LITTLE IN REDUCED TRADING

Price Index Gains ½ Point While Turnover Drops 700,000 Shares.

RADIO-KEITH IS FEATURE

New York, April 3 (A.P.).—The stock market made partial recovery today from the setback suffered yesterday. Trading was in reduced volume, however, and save for feverish pool operations in a few specialties was distinctly cautious. Total sales were little more than 4,600,000 shares, about 700,000 less than yesterday's.

Considerable more selling had to be absorbed during the early hours of trading, and the list generally worked lower, but the market turned dull in the afternoon, and professional speculators for the rise were encouraged to resume wholesale bidding up of some of their favorites. The rally was not particularly impressive, however. The index of 90 leading shares showed a gain for the day of only about half a point, against a drop of more than 2 yesterday.

During the morning some commission houses advised their customers to await a further reaction, feeling that an overextended position had been reached in steady rise of the past two weeks and that a decline of more than one day would be required to correct it. By no means all observers shared this view, however. The more bullishly inclined were of the opinion that purchases for foreign account and by large investors and institutions had played a major part in the recent rise and that the market's foundation remained secure. Also, it was felt in some quarters that no substantial reaction would be likely at this season when business is showing distinct signs of recovery.

Loans Up $148,000,000.

The weekly brokers loan statement, appearing after the close of the market, was fully as unfavorable as the monthly stock exchange tabulation had indicated yesterday. A gain for the week of $148,000,000 was the largest reported for any week since July, 1929. Undoubtedly a large portion of this gain represents borrowing by pools and other strong interests attracted by the comparatively reasonable rates for money, now so low that dividend yields in many cases will pay carrying charges. Furthermore, even with this increase, loans have gained only about half as fast as stock prices have since last November. Nevertheless, a considerable change in the character of buying is indicated.

Radio and the amusement group provided the high lights of the day's trading. Radio was bid up more than 3 points to a record price for the year at 60¼, compared to a low last November of 26, and a high record for the present stock of 114¾, reached before the autumn crash. The turnover in this stock was nearly 500,000 shares, or about 10 per cent of the day's total trading. Radio Keith was also a bull feature, rising 2¾ points to a new high for the movement at 40¼, in less active trading. General Theaters, Fox Film, Keith Albee and Loews mounted about 4 to 6 points. Paramount and Warner Bros. gained only about a point each.

J. I. Case jumped 8 points, then slipped back 5½ from the top. Worthington Pump sold up 7½, then receded moderately. Electric Power & Light moved 4 points, but closed up only a point. Air Reduction, Allied Chemical, American Telephone, Columbian Carbon, and Western Union moved up about 2 to 5 points. U. S. Steel closed unchanged. Simmons rallied moderately in response to a favorable sales report.

Westinghouse Electric Loses.

Among shares closing lower were American Can, American Tobacco, American Smelting, Calumet & Arizona, and Westinghouse Electric, off about 2 to 3 points. Sloss Sheffield lost 9 points.

Credit conditions remained unchanged, with call loans holding at 4 per cent. The weekly Federal Reserve statements showed that meeting the month end money requirements had been helped by increases in rediscounting, and open market purchases of bills. The New York banks, however, were borrowing only $15,000,000 at the Federal Reserve, against $135,000,000 at this time last year. Foreign exchange rates were generally steady, with South American rates showing a firmer tone. Sterling cables held at $4.86½.

The rally in stocks was helped by a sharp upturn in the grain markets. Wheat futures shot up about 2½ to 5 cents a bushel, reflecting better export sales, and reports of extremely dry weather in the Southwest. Corn mounted 1½ to 2 cents. The cotton market also gave a good account of itself, futures closing about $1 a bale higher.

LIVE STOCK MARKETS.

Chicago, April 3 (A.P.). (U. S. Dept. of Agriculture.)—HOGS—Receipts, 18,000, including 4,000 direct; steady on hogs scaling under 230 lbs.; heavier weights steady to 10c higher; top 10.40 paid for 190 lbs. average; choice 280 lbs., 9.75; 250-300 lbs., 9.50@10.00; 300-350 lbs., 9.50@10.00; 350-400 lbs., 9.45@10.40; 160-200 lbs., 9.50@10.40; 130-160 lbs., 9.40@10.35; packing sows, 8.40@9.25; pigs, medium to choice, 90-130 lbs., 9.00@10.00.

CATTLE—Receipts, 6,000; calves, receipts, 3,000; weighty steers again scarce and unevenly higher; better grades all representative lights and weights in demand; bulk lower grade offerings slow; top, 15.00; slaughter classes, steers, good and choice, 1,300-1,500 lbs., 13.25@15.25; 1,100-1,300 lbs., 12.75@15.25; 950-1,100 lbs., 12.00@15.00; common and medium, 850 lbs. up, 9.00@13.00; fed yearlings, good and choice, 750-950 lbs., 12.00@14.75; heifers, good and choice, 850 lbs. down, 11.00@13.50; common and medium, 8.00@11.00; cows, good and choice, 8.00@10.00; common and medium, 6.25@8.00; low cutter and cutter, 5.00@6.50; bulls, good and choice beef, 8.00@9.25; cutter to medium, 7.00@8.25; vealers (milk fed), good and choice, 9.00@13.00; medium, 8.00@9.00; cull and common, 6.50@8.00; stocker and feeder steers, good and choice, all weights, 10.00@11.50; common and medium, 8.00@10.00.

SHEEP—Receipts, 13,000; slow; few ahorn lambs steady; at 8.25@8.50; choice around 86 lbs., 9.10; best wool skins held above 9.75; fat ewes quotable steady; shearing lambs nominal; lambs, good and choice, 92 lbs. down, 8.75@9.90; medium, 8.25@9.00; common, 7.75@8.25; medium to choice, 92-100 lbs., 8.00@9.50; ewes, medium to choice, 150 lbs. down, 5.25@6.65; cull and common, 2.75@5.50; feeder lambs, good and choice, 8.35@8.75.

New York, April 3 (A.P.).—Receipts, cattle, 1,665; sheep and lambs, 5,040; hogs, 2,410; no trading.

VEALERS AND CALVES—Receipts, 2,000; steady. Vealers, good to choice, 12.50@15.50; medium, 9.50@12.00; culls and common, 6.00@9.00.

Philadelphia, April 3 (A.P.).—POULTRY—Live, stagy young roosters, 21@25. Others articles unchanged.

FOREIGN EXCHANGE.

New York, April 3 (A.P.).—Foreign exchanges steady.

Great Britain—Demand, 4.86¼; cables, 4.86½.

Great Britain, in dollars; others in cents.

France—Demand, 2.91½; cables, 2.91⅝.
Italy—Demand, 5.23¾; cables, 5.24⅛.
Belgium—Demand, 13.96.
Germany—Demand, 23.85.
Holland—Demand, 40.13.
Norway—Demand, 26.76.
Sweden—Demand, 26.86.
Denmark—Demand, 26.76½.
Switzerland—Demand, 19.35½.
Spain—Demand, 12.58.
Greece—Demand, 1.99½.
Poland—Demand, 11.25.
Czechoslovakia—Demand, 2.96.
Jugoslavia—Demand, 1.76½.
Austria—Demand, 0.59½.
Roumania—Demand, 0.59½.
Argentine—Demand, 39.12½.
Brazil—Demand, 11.65.
Tokyo—Demand, 49.40.
Shanghai—Demand, 44.87.
Montreal—Demand, 100.00.

NEW YORK STOCK EXCHANGE TRANSACTIONS OF YESTERDAY

Sales in hundreds.

	Sales	High	Low	Last	Chg.	Bid
A						
25 Abitibi Pow & Pap		35¼	34	35	+ 1	34½
1 Abraham & Straus		80½	80½	80½	—	
102 Adams Express (1.60)		36	35⅛	35½	+ ⅛	40
35 Adams Millis (2)		31½	31	31½	+ ⅛	35⅝
11 Advance Rumely		19⅜	19	19⅜	+ ⅛	31⅜
13 Advance Rumely pf		38	37½	37½	— ⅛	37
13 Ahumlada Lead		1⅛	1⅛	1⅛		
13 Air Reduction (3)		142⅞	140¾	142¼	+ 2¼	141½
13 Air Way El App (2½)		34	32½	33¾	+ ¾	33⅝
28 Ajax Rubber		2½	2⅜	2⅜		3⅜
8 Alaska Juneau (.)		7¾	7¾	7¾		7¾
206 Alleghany		33¼	32⅝	32⅝	— ⅛	32⅜
2 Alleghany pf (5½)		105⅜	105⅛	105⅜	+ ⅛	32⅜
4 Alleghany Corp (5½) wi		99½	98⅝	99⅜	+ ⅝	104⅜
4 Al Chem & Dye (6a)		303½	298	303½	+ 5½	302
2 Al Chem & Dye pf (7)		126⅛	126	126	+ ⅛	125½
68 Allis Chal Mfg (3)		65⅝	64⅝	65⅜	+ ⅛	124½
1 Alpha Port Cement (3)		39⅝	39⅜	39⅝	+ ⅛	65⅝
17 Amerada (2)		27½	26¾	27½		38
11 Am Agri Chem		8¾	8⅝	8⅝		37
1 Am Agri Chem pf		35½	35½	35½	— ⅛	8½
7 Am Bank Note (2)		92½	91½	92	— ½	35
24 Am Beet Sugar		9½	9	9		9⅛
7 Am Bosch Magneto		51¾	50½	51	+ ½	50½
456 Am Brown Bov El		52	52	52		52
210 Am Brown Bov pf (7) AS		19¾	17¾	19¾	+ 1⅜	19¾
351 Am Can (4)		76	74½	76	+ 1	76
4 Am Car & Fdy (6)		151½	148	148½	— 1¾	148
1 Am Chain pf (7)		70¾	70	70¾		70½
42 Am Chicle (2¼b)		99	99	99	+ ⅛	98
10 Am Comi Alcohol (1.60a)		51¼	50⅛	51¼	+ 1½	50
18 Am European		23⅜	23⅜	23⅜	+ ⅛	23¼
493 Am & Fgn Pow		57⅝	56½	57	+ ⅛	56
1 Am & Fgn Pow 2d 7% pf		95¼	92½	93⅞	+ ⅜	93⅞
13 Am Hawaiian SS (2)		96¾	96¾	96¾	+ ⅛	96⅛
2 Am Hide & Leather		27⅛	26½	26⅞	+ ⅛	26¼
1 Am Hide & Leather pf		5	5	5	+ ⅛	5
6 Am Home Prod (4.20)		32	32	32	+ ⅛	32
19 Am Ice (4b)		84	83¾	84	— ⅛	83¾
1 Am Ice pf (6)		40	39¾	39¾	— ⅛	63¾
166 Am Internat (2)		86½	86⅛	86½	+ 1⅛	39¾
11 Am-La France & Foam		54	52½	53¼	+ ⅛	86½
12 Am Loco (6)		2⅜	3⅝	3¾	+ ⅛	53¼
4 Am Mach & Fdy (7)		85½	84½	85	— 1	3⅛
10 Am M & F pf xw (7) AS		258	254¾	258	— 2	84¼
117 Am Metal (3)		115	115	115		256
480 Am Nat Gas pf (7) AS		51	49	50	+ ½	115
115 Am Piano		92	91	92	+ ⅛	49¾
110 Am Piano pf AS		1¾	1½	1¾		91¾
80 Am Pow & L (1a)		8¾	8¼	8⅛	— ⅛	1½
2 Am Pow & L 6% pf (6)		116¼	112⅞	116¾	— 1	8
3 Am Pow & L pf A (3½)		105⅝	105	105⅛	+ ⅛	114¼
6 Am P & L pf A stp (5)		83½	83	83½	+ ⅛	105
241 Am Rad Stand San (1⅛)		88	87	87½	+ ⅛	83
12 Am Republics		38¼	37¾	38	+ ⅛	87½
40 Am Rolling Mill (2)		34½	33⅝	33¾	— ⅛	37⅜
482 Am Roll Mill pfs		90½	88¾	89½	— 1	33⅝
1 Am Seating (2)		1½	⅞	1		89½
35 Am Ship & Com		21	21	21	— 1	1
81 Am Smelt & Ref (4)		2¼	1⅞	2¼	+ ⅜	20½
1 Am Smelt pf (7)		78¼	76¾	77	— 1⅝	2½
1 Am Snuff (3)		140	140	140		140
3 Am Sug & Chem		41¾	41⅝	41⅝	— ⅛	41½
6 Am Steel Fdrs (3)		18⅞	18¼	18¼		18¼
140 Am Steel Fdrs pf (7) AS		48⅛	47¾	47¾	— ¼	47¾
3 Am Stores (2)		112	112	112		112
9 Am Sugar Ref (5)		51⅞	50½	50½	— ⅝	50
1 Am Sugar pf (7)		66	66	66	— 1	65½
2 Am Sumatra Tob		108½	106½	108½	+ 1	107
60 Am Tel & Cable (5) AS		17	16⅝	17		16½
148 Am Tel & Tel (9)		24	24	24		24
13 Am Tob (8)		263	256½	263	+ 3½	262¾
37 Am Tob B (8)		235	232	232	— 3	231
2 Am Type Fdrs (8)		238½	235	235	— 1½	235
84 Am Wat Wks (1)		140	140	140		140
1 Am Wat Wks 1st pf (6)		115	112½	114¾	+ ¼	114
47 Am Woolen		104½	104½	104½		104¼
26 Am Wool pf		16	14⅜	15¼		15
4 Am Wtg Paper ctf		41½	39⅞	40½	+ ⅛	39⅞
4 Am Zinc Ld & Sm		6½	6⅜	6¾		14½
1 Am Zinc L & Sm pf (6)		15	14¾	15		69
833 Anaconda Cop (7)		71	71	71		78⅝
2 Anaconda W & C (2)		79⅜	77⅞	78⅛	— ⅜	46
3 Anchor Cap (2.40)		48¼	47¾	47¾		47½
1 Anchor Cap pf (6½)		47¾	47¾	47¾		47½
4 Andes Copper Min (3)		111⅛	111⅛	111⅛		113
48 Archer-Dan-Mid (2)		36¾	35¼	35¼	— 1¾	36
9 Armour of Ill A		26¾	25⅞	26¼	— ⅛	26⅛
8 Armour of Ill B		6⅞	6⅜	6⅜	— ⅛	6¾
3 Arnold Const		3¾	3¾	3¾		3¾
3 Art Metal Cons (2b)		9½	9¼	9½	+ ⅜	9½
9 Asso Apparel Ind (4)		27¾	27	27⅜	— ⅛	27
23 Asso Dry Gds (2½)		41¼	40⅜	41	+ ⅝	41¼
12 Atchison T & S F (10)		46¾	45½	46	— ½	45½
3 Atchison pf (5)		238½	237	238		237
2 Atl Coast Line (10b)		105	105	105	+ ¼	237
3 Atl Gulf & W I pf (5)		175	173½	175	+ 1	173
1 Atl Gulf & W I pf (5)		68¼	67	67	— ½	67
74 Atlantic Ref (2b)		63	63	63		62¾
42 Atlas Powder (4)		49	48	48¾	+ ⅛	48½
70 Atlas Pow pf (6) AS		100⅞	96	100⅞	+ ¾	100¾
10 Atlas Tack		104½	104½	104½	+ ⅛	104½
25 Auburn Auto (4a)		77½	77¼	77¼	+ ⅛	6⅞
3 Austin Nichols		255½	252¼	254¾	+ 1⅝	254
27 Atlas Stores		4¾	4½	4¾	+ ⅛	4⅜
6 Autosales		34¼	34	34¼	+ ⅛	34¼
29 Auto Strop Raz, A (3)		7⅞	7⅞	7⅞	+ ⅛	7⅞
113 Aviation Corp		53	51⅞	53	+ 1½	53
B		8	7⅞	8	+ ⅛	7⅞
106 Baldwin Loco (1¾)		35	33¾	35	+ ½	34¾
40 Baldwin Loco, pf (7) AS		114½	114	114½	+ ½	114
18 Balt & Ohio, (7)		120⅜	120	120	+ ½	119½
1 Balt & Ohio, pf (4)		82¾	82¾	82¾	+ ¾	82
17 Bamberger & Aroos (3½)		79½	77	78	— 1⅞	78
60 Barker Bros (2) AS		112⅛	112⅛	112⅛	+ ½	112
4 Barnet Leather		19	18½	18½	— ½	18¾
164 Barnsdall, A (2)		6⅞	6	6⅞	+ 1⅛	6¼
1 Beacon Oil		31½	30⅜	31½	+ ¾	31½
1 Beatrice Creamery (4)		16½	16⅛	16⅛		16¼
1 Beatrice Cream, pf (7)		81	81	81		81½
1 Beech-Nut Pack (3)		105	104	105	+ 1	104½
1 Belding Heminway		64	64	64		64
183 Bendix Aviation (2)		5¼	5¼	5¼	+ ⅛	5
13 Best & Co (2)		85½	84¼	84¾	— ⅝	84
134 Bethlehem Steel (6)		45⅞	44½	45⅜	+ ⅝	45⅜
4 Beth Steel 7% pf (7)		107⅞	106½	107⅜	— ⅛	106½
50 Blumenthal, pf (7) AS		131½	131½	131½	— ¼	107½
5 Cuba Cane Sugar		88⅛	86⅝	87⅛	+ ⅛	131
1 Cuba Cane Sugar pf		1	1	1		17⅞
29 Cuba Co		2½	2½	2½		87⅞
100 Cuba R R pf (6) AS		16⅞	16	16½		1
200 Cuban Am Sug pf AS		66	66	66	— ⅛	2½
1 Cudahy Pack (4)		58	58	58		16⅛
4 Cuba Cane Prod		46⅞	46⅜	46⅜	— 1	63
2 Curtis Pub (6½b)		47¼	47¼	47¼		57½
3 Curtis Pub pf (7)		120	119¾	120	— 1	46
868 Curtiss Wright		14	13⅝	14	+ ⅛	118
						13⅝

	Sales	High	Low	Last	Chg.	Bid
47 Curtiss Wright A		19⅝	18⅛	19	+ ⅝	18⅝
9 Cutler Hammer (3½)		86½	85¼	86½	+ ½	86½
80 Cuyamel Fruit (2) AS		100	100	100		100
D						
21 Davison Chemical		41½	40¼	40⅝	— ⅛	40⅛
50 Deere pf (7) AS		122	122	123	— ⅛	122
3 Delaware & Hud (9)		179½	177	177	— 2	177
1 Den. Rio Gr & W pf		76⅛	76⅛	76⅛	— ⅜	75
15 Detroit Edison (8)		246¾	243	246¾	+ 3¼	243
430 Diamond Match (8) AS		181½	180	180		180
6 Dome Mines (1)		8¾	8¾	8¾	— ⅛	8¾
29 Dominion Stores (1.20)		27	25¾	26	+ 1	26¼
10 Drug Inc (4)		82⅞	82	82		82
80 Duluth Sup Trac AS		2	2	2		
30 Duluth Sup Trac pf AS		8	7¾	7¾	— ⅛	8
1 Duluth S S & At		1⅞	1⅞	1⅞	— ⅛	1⅞
84 Dunhill Inter (4a)		42¾	40¼	41½	+ 1½	41½
118 Du Pont de Nem (4)		140	139⅛	140	+ 2⅛	139⅛
1 Duque Lat 1st pf (5)		102	102	102	— ½	102
E						
30 Eastman Kodak (8b)		234⅜	231¼	233		232½
27 Eaton Axle & Spr (3)		34¾	34	34⅛	— ⅜	34
1 Eitingon Schild		110½	108⅝	109⅜	—	7¼
84 Elec Auto Lite (2)		109	109	109	— ½	109
56 Elec Auto Lite pf (7) AS		8⅜	8⅛	8⅜	+ 1	108
18 Electric Boat		98½	94¾	95½	+ ½	8
1112 El Pow & Lt (1)		110	110	110		95½
1 El Pow & Lt pf (7)		111¾	111¼	111¾	— ¼	110
1 Emerson Brant A		55¾	55¾	55¾	+ ¼	5½
1 Endicott Johnson (5)		111¾	111¼	111¾	— ¼	55¾
1 Endicott John pf (7)		101	101	101		101
2 Engin Pub Serv 5% pf (5)		101¼	101¼	101¼	— ⅛	100⅝
9 Engin Pub Serv stfs		61	59	61	+ 1⅛	59⅜
1 Equit Off Bldg (2½)		43	42¾	43		42½
15 Erie R R		58¾	58	58⅛	— ⅛	58
30 Erie 1st pf (4)		43	40	40⅝	— ⅜	38
30 Eureka Vac Clean (4)		41¾	40	40⅜	— ⅛	64⅛
2 Evans Auto Load (2.50)		23	22½	22½	— ½	40
10 Exchange Buff (1½) AS		25½	25½	25½		25½
F						
2 Fairbanks Co		5¾	5¾	5¾	+ ⅛	5¼
20 Fairbanks Morse (3)		45	42¼	45	+ 2½	45
20 Fairbanks Morse pf (7) AS		106½	106½	106½	— 6½	106
20 Feder Lt & Tr pf (6) AS		17¾	17½	17⅝	— ⅛	16½
1 Fed Min & Sm (7)		83	83	83		82
4 Federal Motor (.80)		95½	95½	95½	—	95½
12 Federal Mot Ser (2.40)		100	100	100		99½
5 Fidel Ph Fire Ins (2.60)		11¾	11	11¾	+ ⅛	11¼
1 Filene's Sons		42½	41¾	41¾	— ⅛	41
2 Firestone T & R (1.60)		84	84	84		84
5 First Nat Stores (2½)		33	33	33	— ¼	33
126 Fisk Rubber		28⅜	28¼	28⅜	— ⅛	28¾
150 Fisk Rubber 1st pf AS		56¼	55	56¼	+ 1¼	55½
590 Fisk R 1st pf cvt AS		5¼	4¾	5		4¾
1 Florsheim Shoe A (3)		19	18¼	18¾	— ⅛	18½
2 Follansbee (3)		19½	18½	19	— ⅛	18½
79 Foster Wheeler (2)		49⅞	49¾	49¾		47½
1456 Fox Film "A" (4)		47	45¾	47	— 1	48½
23 Freeport Texas (4)		89½	88¼	89½	+ ¾	89¾
4 Fourth Nat Inv		39¾	33¾	39	+ 5¾	38½
373 Fox Film rts		46⅞		48¾	+ ¾	50¾
306 Fox deb rts		47½	47	47	— ⅛	46¼
10 Fuller 2d pf (6.74)		7⅝	5	7	+ 1¾	47
		84	84	84		84
G						
2 Gabriel Snub A		9¼	9¼	9¼	— ⅛	9
15 Gardner Motor		15⅝	15⅝	15⅝	— ⅜	6½
13 Gen Am Invest		101	101	101	— ⅛	15¼
1 Gen Am Invest pf (6)		111	108⅞	111	+ 2	100
353 General Am Tank (4a)		61	61¼	61½		110⅛
8 General Asphalt (4)		32⅜	32	32¼	+ ⅛	32
7 General Bronze (2)		71	70¼	70¾	— 1⅛	70
12 General Cable		58	58	58		57¾
11 Gen Cable A (4)		87½	85⅜	87	+ 1½	86⅞
5 General Cigar (4)		50	49¼	49¾	— ⅜	49
1002 General Elec (1.60)		109	109	109	— ½	49¾
61 Gen Foods (3)		16¼	15¾	16		107½
10 Gen Gas & E $7 pf A (7) AS		42¾	41¾	41¾	— ⅝	41¾
365 GenGas & El new		48½	48¼	48¼	— ⅛	41¾
3 Gen Ital Edison (2.61f)		29¾	29¼	29½	— ⅛	48
650 General Mot (3.30b)		49¾	48¾	49¼	+ ⅛	49⅛
3 Gen Mot 7% pf (7)		125½	125	125½	+ ½	125
15 Gen Outdoor Adv A (4)		21¾	21	21	— ⅛	40⅝
18 Gen Pub Serv (6f)		49½	48½	49	— ⅛	21
49 Gen Railway Sig (5)		103⅞	102	103½	+ 1⅞	49
27 Gen Refractories (4¼b)		85	83½	84¼	+ 1⅞	103½
1124 Gen Thea Equip		49	44½	49	+ 4¼	84¼
259 Gillette Saf Raz (5a)		88	85⅜	87⅝	+ 1⅜	87⅛
37 Gimbel Bros		17¾	16⅝	16⅞	— ⅜	16¾
7 Gimbel pf (7)		80	80	80	+ ⅛	65
26 Gobel Adolph		35½	35⅛	35¼	+ ⅛	35½
136 Gold Dust (2½)		16	15½	16		15⅝
30 Goodrich (B F) (4)		42⅞	41¾	42⅝	+ ⅛	42¾
34 Goodyear T & R (5)		55⅝	54	54½	— ¼	54
14 Gotham Silk Hos (2½)		93	90¾	91½	— ⅜	91¼
100 Gotham Silk Hos (7) AS		26⅞	26½	26½	— ⅛	26⅝
51 Graham Paige Mot		81	81	81		81
1 Gen Prtg pf (6)		12¾	11¾	12¼	+ ⅛	12¼
1 Gen Ptg Ink (2½)		90	90	90	+ 2½	89
12 Granby Con Mining (2)		42	42	42		42
3 Grand Silver Stra (1)		58⅝	58	58⅞	— ⅛	58
2 Grand Union		51	49½	49½	— 2¼	49
3 Grand Union pf (3)		17⅞	17⅞	17⅞		17¾
18 Granite City St (4)		41¾	41½	41½	— ⅛	41¾
75 Grant (W T) (1)		50¾	49⅞	50	— ⅛	49¾
2 Great Nor Ry pf (5)		38¾	38½	37⅝	+ ⅜	37
17 Great Nor Ry pf ctf (5)		100⅞	100⅛	100⅞	+ ⅜	100
10 Gr Nor Ore ctf (3⅛b)		97¾	97¼	97¾	— ⅜	97¼
10 Great West Sugar (2.80)		22½	22¼	22½	— ⅛	22½
855 Griggsby Grunow (2)		32	31½	31⅝	— ⅛	31½
7 Gulf Mobile & Nor		117⅛	117⅛	117⅛	—	117½
3 Gulf Mo & N pf (6)		21¼	20	21¼	+ 1⅛	20
		97½	97	97	— ¼	41
H						96½
81 Hahn Dept Stores		19	18¼	19	+ ⅝	18⅞
1 Hahn Dept St pf (6⅛)		85½	85½	85½	— ⅛	85¼
1 Hall Printing (1a)		29¾	29¼	29¾	—	29¾
10 Hamilton Watch pf (6) AS		103	103	103		103
1 Hartman B (1.20)		16⅞	16⅛	16⅞	—	16
395 Hayes Body		83½	83½	83½	+ 2½	15⅜
1 Hercules Powder (3)		99⅛	97¾	98¾	— 1	83
19 Hershey Choc (5)		100	100	100		98
1 Hershey cvt pf (5b)		106⅜	106¼	106¾	—	106
1 Hershey pr pf (6)		40	38	40	+ 1⅞	39¾
15 Holland Furn (2½)		7	7	7		7
2 Hollander		26¾	26⅛	26¾	+	26½
23 Houdaille-Hersh B (2)		24	23	23½	+ ⅛	23¼
2 Household Fin pf (3.12½b)		84	84	84		84
93 Houston Oil		54	54	54	+ ½	26½
9 Howe Sound Co (4)		102⅝	98	98¼	—	53¾
14 Hudson & Manhat (3½)		39	39	39	— 1⅛	39
1 Hudson & Manh pf (5)		51¼	49½	51¼	+ 1¾	50¾
62 Hudson Mot Car (3)		78	77	78	— 1⅜	77½
28 Hupp Motor Car (2a)		55½	54⅛	54⅝	— ⅜	54½
		24	23	23⅞	+ ⅜	23⅞
I						
7 Illinois Central (7)		130	129⅞	130	+	129
92 Independent O & G (2)		30⅛	29¼	29½	+	29½
146 Indian Motorcycle		13¾	13	13¼	+ ⅛	13
20 Indian Refining ctfs		23⅛	23⅛	23⅛	— ⅛	23⅛
13 Industrial Rayon (5%)		21⅞	21⅜	21⅝	— ⅜	21⅝
6 Ingersoll Rand (4)		117	117	117		116
14 Inland Steel (4)		191	191	191	+ 1	191
3 Inspiration Copper (4)		93	93	93	— 2	86
4 Insuranshares (.45)		29¾	29¼	29½	—	29½
46 Interboro Rap Tr (3)		17	16⅞	16⅞	— ⅛	16⅞
28 Interlake Iron (1)		34⅜	33½	33⅝	— ⅛	33½
7 Internat Agricul		28¾	27½	27½	— ⅛	27½
16 Int Bus Mach (6a)		7¾	7	7	—	7
18 Int Carriers		184¾	180¾	183¾	+ 1¾	183
10 Int Cement (4)		19	18⅛	18⅜	— ⅛	18⅜
11 Int Comb Eng pf		13¼	12¼	13¼	+ ⅛	74½
220 Int Harvester (2½)		75¾	73½	74¼	— 2¼	74¼
69 Int Hydro Elec A (2)		45	43¾	44½	— ⅜	44⅜
9 Int Match pf (4)		82½	82	82		82
428 Int Nick Can (1)		27½	27	27	— ⅛	26½
5 Int Pap & Pow A (2.40)		42¾	41⅞	42¾	— ⅛	26½
8 Int Pap & Pow B		18¼	17¾	18	— ⅛	17¾
2 Int Print Ink (3)		14½	14½	14½		18¼

CONVERTIBLE BONDS FEATURE IN MARKET

Amusement Shares Rally Sharply; Various Rails Experience Gains.

UTILITY GROUP IS FIRM

New York, April 3 (A.P.).—Stock option issues provided virtually all the action in today's bond market. Obligations without the speculative appeal of the convertible classification continued dull and in general there were only minor moves in the investment rails, utilities and industrials.

Considerable strength developed in the share privilege section during the final hour when the bonds of several amusement companies rose sharply. General Theaters Equipment 6s, the best performer, moved between 131 and 144, closing at the latter figure for a net gain of 11 points. Loew's 6s advanced 2, Pathe 7s improved 5, while Warner Brothers Pictures 6s ruled firm. Shubert Theater 7s proved to be an exception to the general trend, sagging nearly 3 points.

American Telephone Gains.

American Telephone convertible 4½s, trading in a 6-point range, turned an early loss into an advance of 3¾, finishing at 182. International Telephone 4½s gained 1¼. Railroad convertibles were less active and lower levels prevailed in New Haven 6s and Atchison 4½s.

Scattering advances appeared in the high-grade rails, notably Atchison General 4s, Nickel Plate 5½s, Pennsylvania Gold 5s and Pittsburgh & West Virginia 4½s. These rose from nearly 1 to about 2 points on moderate turnovers, giving a better tone to the group.

Northern Ohio Traction & Light 6s, up 1½ net, featured the dull and firm utilities. Domestic industrials were quiet, but several foreign sugars sank to new lows on the announcement of a price reduction by the Cuban single selling agency.

U. S. Shares Lose Slightly.

United States Government Securities closed irregularly lower, but transactions were small and the largest decline was a drop of 6-32 of a point in the Treasury 3⅜s.

The New York Stock Exchange announced the reinstatement of United States 2 per cent consols. These securities, in which no transactions have been made on the exchange since 1924, were stricken from the list April 1 on the assumption that interest had ceased, whereas they only became callable on that date. The bonds are outstanding to the amount of nearly $600,000,000 and most of them are deposited as the basis for national bank circulation.

Foreign obligations were slow. German Republic 7s, which are being watched in view of the reparations loan flotation now expected next month, eased a shade. Kreuger & Toll 5s, with warrants, traded actively, rising half a point.

LOCAL STOCK EXCHANGE

Sales—Regular call, 11:15 a. m.:
Wash. Gas 6s, '33, Ser. A, $1,000 at 103⅛, $1,000 at 103, $200 at 102.
Potomac Elec. Cons. 5%, $1,000 at 102, $3,000 at 102.
Capital Traction, 5 at 80, 10 at 80¼, 8 at 80¼, 10 at 80¼.
Potomac Elec. 6% pfd., 5 at 112¾.
Wash. Gas Light, 10 at 120, 5 at 121.
Wash. Ry. & Elec. pfd., 5 at 97¼, 10 at 97¼, 10 at 97¼.
Commercial Natl Bank, 10 at 235.
Riggs Natl. Bank, 5 at 530.
Columbia Title Insurance, 7 at 9.
Mergenthaler Linotype, 10 at 107¾, 10 at 107¾.
People Drug Stores pfd., 10 at 108½, 10 at 108½.
The Carpel Corp., 32 at 26½, 50 at 26½, 50 at 26½.
After call—
Capital Traction Co., 10 at 80½.
Wash. Cons. Title 6s, $1,000 at 88.
Lanston Monotype, 10 at 116, 10 at 116.

BONDS. PUBLIC UTILITIES.	Bid.	Ask.
Amn. T. & Tel Conv. 4s	101	
Amn. T. & Tel. Conv. 4½s, '39	178	
Amn. Tel. & Tel. Col. Tr. 5s	104⅜	
Ana. & Pot. Rover R. R. 1st 5s	83	84
An. & Pot. Riv. guar. 5s	93	
C. & P. Telephone of Va.	101½	
Capital Traction 1st 5s	96	96½
City & Suburban Ry. 1st 5s	82	
Georgetown Gas Lt. 1st 5s	103	
Pot. Elec. Power Cons. 5s	102	102½
Pot. Elec. Power gl. and ref. 6s	106⅝	
Wash., Al. & Mt. Ver. ctf.	3	
Wash., Balto. & Annap. 1st 5s	65	
Wash. Gas Light Genl. 5s	101	102¼
Wash. Gas Lt. Co., Ser. A 6s	102¼	103¾
Wash. Gas Lt. Co., Ser. B 6s	104½	105½
Wash. Ry. & Elec. Cons. 4s	87¾	88¼
MISCELLANEOUS.		
Barber & Ross, Inc.	89	92
Chamb'rlin-Vand'rb't Hotel	75	
Chevy Chase Club 1st 5½s	100	
Dist. of Col. Paper Mfg. 1st 6s	75	
Pot. Joint Stock Land Bk. 5s	91	95
Wash. Consolidated Title	80	90
Wash. Consolidated Title 6s	89	95
Wash. Market Co. Stge. 5s	95	
STOCKS.		
*Amn. Tel. & Tel.	259	
Capital Traction	80	81
Washington Gas	120	133
Nor. & Wash. Steamboat	273	
Potomac Elec. Power pfd. 6s	112⅝	113
Potomac Elec. Power pfd. 5½s	108¼	109
Wash. Ry. & Elec. com	600	
Wash. Ry. & Elec. Co. pfd	97	97½
Wash., Balt. & An. com	6	
Wash., Balt. & An. pfd	7	
NATIONAL BANKS.		
Capital	250	300
*Columbia	410	
Commercial (stamped)	235	245
*District	216	230
Federal-American	293	300
Liberty	208	218
Lincoln	400	440
Metropolitan	375	385
*Riggs	530	535
Second	200	214
Washington	250	260
TRUST COMPANIES.		
*Amer. Security & Trust	427	435
*Continental Trust	127	140
Merchants Bank & Tr. Co.	125	131
National Savings & Trust	570	580
*Union Trust	265	300
Wash. Loan & Trust	490	500
SAVINGS BANK.		
Bank of Bethesda	63	67
Commerce & Savings	330	
East Washington	24	35
Potomac Savings (new)	65	75
Sec. Sav. & Commercial	482	500
Seventh Street	305	
*United States	530	
Washington Mechanics	50	55
FIRE INSURANCE.		
American	325	350
Corcoran	150	
Firemen's	40	44
National Union	25	27
TITLE INSURANCE.		
Columbia	9	12
Real Estate	165	
Title & Inv. Co. of Md. com	20	30
MISCELLANEOUS.		
Barber & Ross, Inc., com	16	18
Chevy Chase Dairy pfd	103	108
Col. Sand & Gravel Co. pfd	95	100
D. C. Paper Mfg. Co. pfd	45	60
*Dist. Natl. Securities pfd	90	95
Emerson's Bromo-Seltzer (a)	31	33
*Federal Storage Co. pfd	110	125
Federal-American Co. com	32	34
*Federal-American Co. pfd	100	102
Lanston Monotype	116	117
Merch. Tfr. & Storage com	109	110
*Merch. Tfr. & Storage pfd	100	103
Mergenthaler Linotype	107¾	108
Natl. Mtge & Inv. Co. pfd	4⅝	4⅞
Peoples Drug Stores pfd	108¼	110
Real Est. Mtge. & Guar pfd	7	7¼
Security Storage	115	118
Term. Ref. & Wh'g Corp	49½	53
The Carpel Corporation	26¾	29
Wash. Mech Mtge Co com	9¼	11
Wash. Medical Bldg Corp	90	100
*Woodward & Lothrop pfd	107½	112

*Ex dividend

CHICAGO STOCKS.

(Reported by W. B. Hibbs & Co.)

	Bid.	Asked.
Balaban & Katz	76½	79½
Bendix	54¾	55¼
Borg & Warner	48	48¾
Butler Brothers	12½	13
Chi. City & Conn. Ry. com	1¼	1½
Chi. City & Conn. Ry. pfd	14¼	16
Com. Edison	235	285
Consumers com	5½	6
Consumers pfd		65
Elec Household	53½	53¾
Great Lakes Dredge	181	189
Libby, McNeil & Libby	24¾	25⅛
McCord Rad. "A"		38
Middle West Ut'l. com	37½	37¾
Minn. Honeywell	58	76
National Leather	1½	1⅝
Public Service com.. $100 par	277	282
Public Service pfd	277	282
Quaker Oats com	265	275
Quaker Oats pfd	113¾	115
Swift & Co	31⅛	31¼
Swift International	32½	33
John R. Thompson	42	42½
U. S. Gypsum	51¼	52
Wahl Co.	7¼	7¾
Yellow Taxi	29	29½

BOND SALES ON NEW YORK EXCHANGE

(Reported direct from the New York Stock Exchange by J. & W. Seligman & Co.

UNITED STATES GOVERNMENT WAR LOANS.
The following sales are given in lots of $1,000.
(Quotations in dollars and 32ds of a dollar.)

Sale	Issue	Open	High	Low	Last
32	Liberty 3½s	100.17	100.19	100.14	100.18
22	Liberty 1st 4¼s	101.15	101.16	101.15	101.16
60	Liberty 4th 4¼s	101.28	101.31	101.28	101.28
69	U S G 4¼s	111.23	111.23	111.19	111.19
63	U S G 4s	107.20	107.20	107	107.17
76	U S G 3¾s	104.30	105.3	104.20	104.26
11	U S G 3⅜s, 1943	100.15	100.15	100.8	100.8
136	U S G 3⅜s, 1947	100.17	100.26	100.11	100.14

FOREIGN GOVERNMENT BONDS.
The following sales are given in lots of $1,000.

Sale	Issue.	Open	High	Low	Last
	A				
6	Akershus, Dept of, 5s, 1963	94	94¼	94	94
2	Antioquia, Dept of, B-7s, 1945	83	83½	83	83½
2	Antioquia, Dept of, C-7s, 1945	84	84	84	84
1	Antioquia, Dept of, D-7s, 1945	83½	83½	83½	83½
5	Antioquia, Dept of, 2d 7s, 1957	79⅞	80¾	79¾	80¾
3	Antioquia, Dept of, 3d 7s, 1957	81	81	81	81
20	Antwerp, City of, 5s, 1958	96⅞	97⅛	96⅞	97
6	Argentine Govt 6s, Ser A 1957	98⅞	99	98¾	99
5	Argentine Govt 6s, Ser B, 1958	99	99	98¾	98¾
7	Argentine Govt 6s, June 1959	99½	99½	98¾	98¾
11	Argentine Govt 6s, Oct. 1959	98¾	99⅜	98¾	99⅜
2	Argentine Govt 6s, May, 1960	99	99	98¾	98¾
2	Argentine Govt 6s, Oct. 1960	98¾	98¾	98¾	98¾
7	Argentine Govt 6s, Sept. 1960	99	99	99	99
6	Argentine Govt 6s, Feb. 1961	98¾	98¾	98¾	98¾
24	Argentine Govt 5½s, 1962	95⅛	95½	95⅛	95½
1	Argentine Govt 5s, 1945	89	89	89	89
35	Australia 5s, 1955	91	91¼	90¾	91
5	Australia 5s, 1957	91⅛	91¾	91⅛	91¾
11	Australia 4½s, 1956	83½	83½	83⅛	83¼
8	Austrian Govt 7s, 1943	106¾	107⅛	106⅛	106½
	B				
4	Bavaria, King of, 6½s, 1945	98⅛	98½	98¼	98½
13	Belgium, King of, 6s, 1955	102¾	102¾	102½	102½
7	Belgium, King of, 6½s, 1949	108⅛	108⅛	108⅛	108¾
25	Belgium, King of, 7½s, 1945	115⅛	115¾	115⅛	115¼
9	Belgium, King of, 7s, 1955	112⅝	112½	112⅝	112½
9	Belgium, King of, 7s, 1956	109	109	108¾	108¾
4	Belgium, King of, 8s, 1941	101¼	101⅜	101¼	101¼
6	Berlin 6½s, 1950	98⅞	98⅞	98⅞	98⅞
11	Berlin 6s, 1958	93	93½	93	93
3	Bogota, City of, 8s, 1945	99	99¼	99	99¼
6	Bolivia 8s, 1947	97½	97½	97	97
2	Bolivia 7s, 1958	82	82	82	82
4	Bolivia 7s, 1969	81	81	80	81
1	Bordeaux, City of, 6s, 1934	103⅝	103⅝	103⅝	103⅝
3	Brazil, U S of, 7s, 1952	91¾	91¾	91¾	91¾
14	Brazil, U S of, 6½s, 1926-57	86¼	86½	86⅛	86½
18	Brazil, U S of, 6½s, 1927-57	86	86⅛	86	86
1	Brazil, U S of, 7½s, 1952	101⅛	101⅛	101⅛	101¼
18	Brazil, U S of, 8s, 1941	100¾	100¾	100½	100½
1	Bremen, State of, 7s, 1935	102	102	102	102
14	Buenos Aires, Prov of, 6s, 1961	89½	89½	89¼	89¼
2	Bulgaria, King of, 7s, 1967	83	83	83	83
5	Bulgaria, King of, 7½s, 1968	88⅞	89	88⅞	89
	C				
4	Caldas, Dept of, 7½s, 1946	88½	88½	88½	88½
1	Canada, Dom of, 5s, 1931	100⅝	100⅝	100⅝	100⅝
2	Canada, Dom of, 5s, 1952	103⅜	103⅜	103⅜	103⅜
1	Canada, Dom of, 4½s, 1936	99	99	99	99
5	Chile, Rep of, 6s, 1960	93	93	92⅝	92⅝
4	Chile, Rep of, 6s, 1961	93	93	92½	92½
8	Chile, Rep of, 6s, 1961, Sept	93	93	92½	92½
4	Chile, Rep of, 6s, 1962	93	93½	93	93½
2	Chile, Rep of, 7s, 1942	103¼	103¼	102	102
13	Cologne, City of, 6½s, 1950	97½	97½	96½	96½
3	Colombia, Rep of, 6s, 1961, Jan	81	81	81	81
20	Colombia, Rep of, 6s, 1961, Oct	80¾	81¼	80¾	81¼
5	Copen, City of, 4½s, 1963	92¼	92¼	92¼	92¼
3	Cordoba, City of, 7s, 1937	89	89	88	88
2	Cordoba, City of, 7s, 1957	96	96	96	96
1	Costa Rica, Rep of, 7s, 1951	89	89	89	89
51	Cuba, Rep of, 5½s, 1953	100	100	100	100
5	Cundinamarca, Dept of, 6½s, 1959	81½	81½	81½	81½
20	Czechoslovakia, Rep of, 8s, 1951	110	110⅛	110	110
	D				
1	Denmark, King of, 6s, 1942	105	105	105	105
10	Denmark, King of, 5½s, 1955	101¼	101½	101¼	101½
10	Denmark, King of, 4½s, 1962	93	93¼	93	93¼
5	Danish Mun 8s, Ser B, 1946	109¼	109¼	109	109
55	Dominican Rep 5½s, 1942	96	96	96	96
2	Dominican Rep 5½s, 1940, 1st	92¼	92¼	92¼	92¼
1	Dresden, City of, 7s, 1945	101½	101½	101½	101½
5	Dutch E India 6s, 1962	102⅛	102½	102⅛	102½
1	Dutch E India 5½s, 1953, Mar	102⅜	102¾	102⅜	102¾
	E				
4	Estonia, Rep of, 7s, 1967	87	87	87	87
	F				
16	Finland, Rep of, 5½s, 1958	91	91	91	91
9	Finland, Rep of, 6s, 1945	93⅜	93½	93¼	93¼
1	Finland, Rep of, 6½s, 1956	98	98	98	98
13	French Govt 7½s, 1941	123	123⅛	123	123
33	French Govt 7s, 1949	118	118⅛	118	118
	G				
11	German Govt 7s, 1949	109	109	108	108¾
1	Greek Govt 7s, 1964	100½	100½	100½	100½
3	Greek Govt 6s, 1968	87⅛	88	87	88
	H				
3	Haiti, Rep of, 6s, 1952	96½	96½	96½	96½
1	Hungarian Land Mtg 7½s, 1961, A	99	99	99	99
2	Hungary, King of, 7½s, 1944	103	103	103	103
	I				
10	Irish Free State 5s, 1960	97½	97½	97½	97½
35	Italy, King of, 7s, 1951	100	100⅛	99¾	99¾
	J				
3	Japanese 6½s, 1954	104	104⅛	104	104⅛
79	Japanese Ster 4s, 1931	97	97	96⅞	96⅞
41	Jugo Bank 7s, 1957	84⅜	84¾	84½	84¾
	L				
21	Leipzig, City of, 7s, 1947	100⅛	100⅛	100	100
1	Lyons, City of, 6s, 1934	103⅞	103⅞	103⅞	103⅞
	M				
6	Marseilles, City of, 6s, 1934	103⅝	103⅝	103⅝	103⅝
5	Milan, City of, 6½s, 1952	93⅛	93½	93⅛	93⅜
3	Montevideo, City of, 7s, 1952	101½	101½	101	101
2	Montevideo, City of, 6s, 1959	94½	94½	94½	94½
	N				
6	New South Wales 5s, 1957	87⅝	88	87⅝	88
17	New South Wales 5s, 1958	87¾	88	87⅞	88
2	Norway, King of, 5s, 1963	98¾	99	98	99
11	Norway, King of, 5½s, 1965	101⅜	101½	101¼	101¼
1	Norway, King of, 6s, 1943	104	104	104	104
15	Norway, King of, 6s, 1952	102¼	102¼	102¼	102¼
	O				
1	Oslo, City of, 6s, 1955	102	102	102	102
7	Oslo, City of, 5½s, 1946	99¾	99¾	99¾	99¾
	P				
5	Panama, Rep of, 5s, 1963	94	94	94	94
5	Panama, Rep of, 5½s, 1953	102¾	102¾	102¾	102¾
14	Peru 6s, 1960	80⅞	80⅞	80½	80½
5	Peru 6s, 1961	81	81½	81	81½
5	Peru 7s, 1959	98½	99	98½	99
7	Poland 8s, 1950	96¾	97	96⅜	97
24	Poland 7s, 1947	87	87	86¼	87
5	Prague, City of, 7½s, 1952	106⅛	107	106⅛	107
	Q				
2	Queensland, State of, 6s, 1947	101	101	101	101
2	Queensland, State of, 7s, 1941	107½	107½	107½	107½
	R				
2	Rio de Janeiro, City of, 8s, 1946	104	104½	104	104½
7	Rio de Janeiro, City of, 6½s, 1953	82½	82½	82	82
3	Rio Gr do Sul, St of, 8s, 1946	101½	101½	101½	101½
5	Rio Gr do Sul, St of, 7s, 1966	90	90	90	90
2	Rio Gr do Sul, St of, 6s, 1968	75¼	75¼	75¼	75¼
19	Rome, City of, 6½s, 1952	93½	93½	93¼	93¼
	S				
1	Saarbruecken, City of, 6s, 1953	90¼	90¼	90¼	90¼
3	Santa Fe, Prov of, 7s, 1942	92½	93	92⅞	93
17	Sao Paulo, State of, 6s, 1968	76⅜	76⅜	75¾	75¾
2	Sao Paulo, State of, 7s, 1956	91¾	91¾	91¾	91¾
2	Sao Paulo, State of, 8s, 1950	99	100	99	100
4	Seine, Dept of, 7s, 1956	108	108	108	108
7	Serbs, C & S, King of, 8s, 1962	97¼	97¼	97¼	97¼
5	Serbs, C & S, King of, 7s, 1962	85¼	85¼	85	85
5	Soissons, City of, 6s, 1936	104	104	103¾	103¾
4	Styria, Prov of, 7s, 1946	93⅛	93⅛	93	93
32	Sweden, King of, 5½s, 1954	104½	105	104¼	105
9	Switzerland, Govt of, 5½s, 1946	104¼	104¼	104	104
9	Switzerland, Govt of, 8s, 1940	108⅛	108⅛	107⅞	107⅞
	T				
11	Tokyo, City of, 5s, 1952	81½	81½	81¼	81¼
4	Tokyo, City of, 5½s, 1961	93	93¼	93	93¼
	U				
4	U K G B & I 5½s, 1937	104⅝	104⅝	104⅝	104⅝
3	Uruguay, Rep of, 8s, 1946	107	107	107	107
18	Uruguay, Rep of, 6s, 1960	98¾	99	98½	98½
	V				
45	Venetian Prov Mtg Bank 7s, 1952	95½	96	95¼	95¼
4	Vienna, City of, 6s, 1952	89¾	89¾	89¾	89¾
	W				
7	Warsaw 7s, 1958	81½	81½	81½	81½

DOMESTIC BONDS—RAILS AND MISCELLANEOUS.

Sale	Issue.	Open	High	Low	Last
	A				
15	Abitibi Power & Paper 5s, 1953	86½	86½	86⅜	86½
29	Allegheny Corp 5s, 1944	103	103⅛	103	103
22	Allegheny Corp 5s, 1949	103¼	103¼	102¾	102¾
41	Allegheny Corp 5s, 1950, rcts	97⅞	98	97¾	98
1	Am Agri Chem 7½s, 1941	103⅝	103⅝	103⅝	103⅝
51	Am I G Chemical 5½s, 1949	106⅝	107	106½	107
65	Am International 5½s, 1949	101	101	100⅞	101
13	Am Smelting 5s, 1947	101½	101¾	101½	101¾
1281	Am Tel & Tel 4½s, 1939	179	182½	176½	181⅝
64	Am Tel & Tel 5s, 1965	103½	103½	103⅛	103¼
7	Am Tel & Tel col tr 5s, 1946	104½	104½	104½	104½
15	Am Tel & Tel col 5½s, 1943	107⅜	107⅜	106¾	107
12	Am Tel & Tel 5s, 1960	103⅜	103¾	103⅜	103½
7	Am Water Works 6s, 1975	107	107	107	107
2	Am Writing Paper 6s, 1947	82¼	82¾	82¼	82¾
3	Armour & Co 4½s, 1939	90½	90½	90½	90½
14	Armour & Co of Del 5½s, 1943	84	84	83¼	83¼
14	At T & S F gen 4s, 1995	94¼	94¼	94¼	94¼
6	At T & S F 4½s, 1998	139	139½	139	139½
	B				
9	B & O 1st 4s, 1948	94⅜	94½	94	94¼
15	B & O cvt 4½s, 1933	100	100⅛	100	100⅛
5	B & O 1st g 5s, 1948	105¼	105¼	105¼	105¼
12	B & O ref & gen 5s, 1995	103¼	103¼	102⅞	102⅞
2	B & O ref 6s, 1995	109	109¾	109	109¾
306	B & O cvt 4½s, 1960	103⅝	103⅞	103½	103⅞
7	B & O (S W Div) 5s, 1950	103¾	104	103¾	104
7	B & O 5s ser D, 2000	103¼	103½	103¼	103½
2	Bell Tel of Pa 5s ser C, 1960	106¾	106¾	106¾	106¾
2	Bell Tel of Pa 5s ser B, 1948	104⅜	104⅜	104⅜	104⅜
2	Berlin Elec Elev 6½s, 1956	94½	95¼	94½	95¼
6	Berlin City Elec 6½s, 1951	95	95	95	95
3	Berlin City Elec 6½s, 1959	93¼	93¼	93¼	93¼
20	Beth Steel 5s, 1936	101½	101⅜	101	101⅜
11	Beth Steel ref 5s, 1942	103¾	104	103¾	104
11	Boston & Maine 5s, 1967	99¾	100¼	99¾	100¼
29	Bklyn Man Tran 6s, 1968	99	99⅜	99⅛	99⅛
	C				
4	California Petrol 5½s, 1938	101½	101½	101½	101½
8	Canadian National 5s, 1969, Oct	103	103	102¾	103
1	Canadian Nat 4½s, 1954	96⅞	96⅞	96⅞	96⅞
4	Canadian National 4½s, 1957	96	96	96	96
8	Canadian National 4½s, 1968	96⅛	96⅛	96	96
10	Canadian Nor 7s, 1940	111¼	111¼	111¼	111¼
16	Canadian Pac deb 4s	86	86⅝	86	86⅝
1	Canadian Pac 5s, 1944	103¾	103¾	103¾	103¾
1	Central of Ga 5s, Ser C, 1959	100¾	100¾	100¾	100¾
1	Central Pacific 1st 4s, 1949	94½	94½	94½	94½
1	Central Pacific 5s, 1960	103⅛	103⅛	103⅛	103⅛
1	Certainteed Prod 5½s, 1948	54½	54½	54½	54½
2	Ches & O cvt 4½s, 1995	97¼	97¼	97¼	97¼
22	Ches & Ohio 4½s, 1993, A	97⅛	98	97	98
15	Ches Corporation 5s, 1947	100¼	100⅝	100¼	100⅝
5	C & E Ill 1st cons g 5s, 1951	81¾	82	81½	81½
56	Chi Great West 1st 4s, 1959	71⅛	71½	71	71½
11	C M & St P & Pac 5s, 1975	94½	94¾	94	94¾
47	C M St P & Pac adj 5s, 2000	72¾	73¼	72⅞	73
1	C M & St P 4s, 1989	86¾	86¾	86¾	86¾
1	C M & St P 4½s, 1989, C	95¾	95¾	95¾	95¾
8	Chi & N W 4¾s, 1949, cv	102¾	102⅞	102½	102½
10	Chi R I & P ref 4s, 1934	97½	97⅝	97½	97⅝
3	Chi R I & P 4½s, 1952	94¾	94¾	94¾	94¾
11	Chile Copper 5s, 1947	97	97	97	97
9	Cinn Gas 4s, 1968	88½	89	88¼	88¼
8	Cleve U Term 4½s, 1977	98¼	98¼	98¼	98¼
6	Columbia Gas & El 5s, 1952, May	101¾	102	101¾	102
5	Commercial Invest 6s, 1948	98½	98¾	98½	98⅝
5	Commercial Inv 5½s, 1949	96½	96½	96½	96½
5	Consolidated Gas N Y 5½s, 1945	106	106	106	106
2	Container Corp of Am 5s, 1943	83¾	84	83¾	84
1	Cub Am S 1st col 8s, 1931	100	100	100	100
	D				
11	Den & R Gr 1st 4s, 1936	95⅜	95⅞	95⅜	95⅜
5	Den & R Gr & West 5s, 1978	93⅞	93⅞	93⅞	93⅞
1	Den & R Gr & West 5s, 1955	98	98	98	98
6	Detroit Ed 1st 5s, 1933	102	102	102	102
2	Detroit Ed ser A 5s, 1949	104¼	104¼	104¼	104¼
1	Detroit Ed 1st & ref 5s, 1940	103⅝	103⅝	103⅝	103⅝
3	Detroit Ed 1st & ref 6s, 1940	107	107	106⅞	106⅞
20	Deutsche Bk 6s, 1942, ctf	100⅛	100⅛	100⅛	100⅛
6	Dodge Bros 6s, 1940	96½	96½	96½	96½
1	Duke-Price Pow 6s, 1966	105⅝	105⅝	105⅝	105⅝
2	Duquesne Light 4½s, 1967	99⅞	99⅞	99¾	99¾
	E				
2	E Cuba Sugar 7½s, 1937	85	85	85	85
3	Erie 1st cons g in 4s, 1996	87	87	87	87
1	Erie gold 4s, B 1953	85½	85½	85½	85½
14	Erie R R 5s, 1967	95¾	95⅞	95¾	95⅞
	F				
1	Florida East Coast 4½s, 1959	58	58	58	58
4	French Nat S S Lines 7s, 1949	104	104	104	104
	G				
5	Gannett Co, Inc, 6s, 1934	90¼	90¼	90	90
11	General Motors Accep 6s, 1937	103	103	103	103
31	Gen Public Service 5½s, 1939	100	100¼	100	100¼
25	Gen Steel Cast 5½s, 1949	106⅛	106⅛	106	106
148	General Theater Equip 6s	137⅜	142½	147⅜	142½
10	German Cen Ag Bk 6s, 1960, Oct	88¼	88¼	88¼	88¼
10	German Cen Ag Bank 6s, 1938	92⅜	92⅜	92⅜	92⅜
14	Goodyr T & R 5s, 1957	95	95¼	95	95¼
3	Grand Trunk of Can deb 6s, 1936	106¼	106¼	106¼	106¼
4	Grand Trunk of Can deb 7s, 1940	111½	111½	111½	111½
10	Great Nor 1st 4¼s, 1961	95¾	96	95¾	96
4	Great Nor 5½s, 1952	111	111¼	111	111¼
7	Great Nor 7s, 1936	116⅞	116⅞	116¾	116¾
	H				
4	H & M 1st & ref 5s, A, 1957	97⅜	97½	97¼	97½
12	H & M adj inc 5s, 1957	81½	81¾	81¼	81¾
10	Humble Oil 5½s, 1932	101¾	101¾	101¾	101¾
	I				
2	Indiana Limestone 6s, 1941	75	76	75	76
71	Interb R T ref 5s, 1966	73⅛	73¼	73⅛	73¼
5	Interb R T ref 5s, 1966, sta	73⅛	73⅛	73⅛	73⅛
5	Interb R T 7s, 1932	91½	91½	91½	91½
6	Interl & Gt N 1st 6s, 1952	103½	103½	103	103
1	Interl & Gt N 5s, 1955, B	96½	96½	96½	96½
12	International Match 5s, 1947	99	99¼	99	99¼
2	Internatl Mer Mar sf 6s, 1941	100¼	100¼	100¼	100¼
1	Internatl Paper ref 6s, 1955	92	92	92	92
10	Internatl Tel & Tel 4½s, 1952	91⅛	91⅛	91⅛	91⅛
103	International Tel & Tel 4½s, 1939	121⅜	122¾	121⅜	122½
17	International Tel & Tel 5s, 1955	97	97¼	96¾	96¾
	K				
4	Kans City S 1st g 3s, 1950	77½	77½	77½	77½
5	Kans C S ref & imp 5s, 1950	101¾	101¾	101⅜	101⅜
63	Krueger-Toll Co 5s, 1959	99½	99½	99⅛	99⅛
	L				
5	Lautaro Nitrate 6s, 1954	84¼	84¼	84¼	84¼
1	Lehigh Valley gen 4s, 2003	89⅛	89⅛	89⅛	89⅛
64	Loew's Inc, 6s, 1941	120	122½	119½	122
21	Loew's Inc, 6s, 1941, x-war	99⅝	99⅝	99	99
9	Louis & Nash 4½s, 2030	98⅜	98½	98⅜	98½
	M				
5	Milwaukee El 5s, 1961	100¾	100¾	100¾	100¾
20	Mo Pac 5s, ser F, 1977	99¾	100⅛	99¾	100
20	Mo Pac 5½s, 1949	112½	112½	112½	112½
8	Mo Pacific gen 4s, 1975	80½	80½	80	80½
1	Mortgage Bank of Chile 6s, 1961	93¼	93¼	93¼	93¼
2	Mortgage Bank of Chile 6½s, 1957	98	98	98	98
2	Mortgage Bk of Chile 6¾s, 1961	98⅝	98⅝	98⅝	98⅝
	N				
29	Natl Dairy Products 5¼s, 1948	100	100¼	100	100
4	National Radiator 6½s, 1947	28	28	27	27
8	N O T & Mex 1st 5s, ser B, 1954	98⅜	98⅜	98	98
3	N Orleans, T & Mex 5½s, 1954	101¾	102	101¾	102
4	N Y C & H R 1st 3½s, 1997	80½	80½	80½	80½
2	N Y C & H R deb 4s, 1934	98¾	98¾	98¾	98¾
8	N Y Central cons 4s, 1998	91½	91½	91	91
2	N Y Central 5s, 2013	107	107¼	107	107¼
22	N Y Cent cvt deb 6s, 1935	107½	107⅝	107¼	107½
6	N Y, Chi & St L 6s, 1931	101½	101½	101½	101½
6	N Y, Chi & St L 5½s, A, 1974	107	107½	107	107½
1	N Y, Chi & St L 5½s, B, 1975	107¼	107¼	107¼	107¼
1	New York, Chi & St L 4½s, 1978	97	97	97	97
2	N Y, Chi & St L 6s, 1932	102½	102½	102½	102½
6	N Y Edison 6½s, 1941	114	114	114	114
5	N Y Edison 1st ref 5s, 1944	104½	104½	104½	104½
4	N Y, N H & H 3½s, 1956	78½	78½	78½	78½
42	N Y, N H & H 4½s, 1967	94	94½	94	94½
20	N Y N H & H cvt 6s, 1948	132½	132¾	131¾	131¾
2	Norddeutch-Lloyd-Bre 6s, 1947	92½	92½	92¼	92¼
24	North Amer Edison 5s, 1959, C ctf	96½	96½	96	96
2	Nor Pacific gen 3s, 2047	67	67⅜	67	67⅜
9	N Pac pr ln g 4s, 1997	90⅞	91	90½	90¾
2	N Pac ref & imp 6s, 2047	113¼	113¼	113¼	113¼
5	Nor Pacific 5s, ser C, 2047	106¼	106¼	106¼	106¼
1	Nor States P 5s, 1941	101	101	101	101
3	Nor States Pwr 6s, 1941	106¾	106¾	106¼	106¼
	P				
4	Pac Gas & El 5s, 1942	102⅛	102⅛	102	102
1	Pac T & T ref 5s, 1952	104¾	104¾	104¾	104¾
11	Pan-Amer P & T 6s, 1934	102½	102½	102½	102½
2	Para-Fam-Lasky 6s, 1947	101½	101⅞	101½	101⅞
5	Paris-Lyons Med Ry 6s, 1958	103	103	102¾	102¾
7	Pathe Exchange 7s, 1937	59	64½	59	64½
3	Pa Dixie Cement 6s, 1941	80	80	80	80
14	Penn Co 4¾s, 1963	100¼	100¼	99½	99⅞
3	Penn Co 4s, Ser E, 1952	90⅛	90⅛	90⅛	90⅛
10	P R R cons g 4s, 1948	95	95	95	95
1	P R R g m 4½s, Ser A, 1965	100½	100½	100½	100½
14	P R R 5s, 1964	104	104	103½	104½
23	Penn R R 6½s, 1936	109½	109½	109½	109½
15	Pere Marq 1st 4½s, 1980	97¾	97¾	97¾	97¾
8	Philadelphia Co 5s, 1967	100¼	100¼	100	100
1	Phil & Reading C & I 5s, 1973	87	87	87	87
40	Phil & Reading C & I 6s, 1949	99½	100	99	99
92	Phillips Petroleum 5¼s, 1939	95	95¼	95	95
13	Postal Tel & Cable 5s, 1953	95	95	94½	94⅞
6	Pub S El & Gas 4½s, 1967	98	98	98	98
11	Pub S El & Gas 4½s, 1970	98	98	98	98
12	Pure Oil 5½s, 1937	99⅜	99⅜	98⅝	99⅜
	R				
6	Reading 4½s, 1997	100	100	99¾	99¾
6	Remington Rand 5½s, 1947	100	100	99¾	99¾
11	Rep Iron & Steel 5s, 1940	102½	102½	102½	102½
58	Rhine West Elec 5s, 1955 ct wi ww	93⅛	93½	93	93½
	S				
5	Saxon Pub Wks 6½s, 1951	96½	96½	96½	96½
1	Saxon State 7s, 1945	99⅝	99⅝	99⅝	99⅝
1	Saxon State 6½s, 1946	96	96	96	96
9	S A L Ry 6s, 1945	76	76	75¾	76
1	Seaboard-All Florida 6s, 1935, A	67¾	67¾	67¾	67¾
10	Shell Union Oil 5s, ctf 1949 ww	100¼	100¼	100	100
17	Sinclair Crude Oil 5½s, 1938	100	100	99¾	99⅞
37	Sinclair Pipe Line 5s, 1942	99	99	98	98⅞
7	Sinclair Oil 7s, 1937	103⅞	103⅞	103⅞	103⅞
10	Sinclair Oil 6½s, 1938	102	102¼	102	102¼
4	Sou Pac ref 4s, 1955	92⅞	92⅞	92⅞	92⅞
1	Sou Pac col 4s, 1949	91	91	91	91
1	Sou Pac 4½s, 1969	100	100	100	100
1	Sou Pac 4½s, 1968	98	98	98	98
10	Sou Pac conv 5s, 1934	100¼	100¼	100	100
5	Sou Pac, Frisco Term 4s, 1950	91½	91½	91½	91½
4	Sou Ry gen 4s, ser A, 1956	91⅛	91⅛	91	91
3	Sou Ry 5s, 1994	109¼	109¼	109¼	109¼
6	Sou Ry 6s, 1956	117⅛	117⅛	117	117
5	Sou Ry 6½s, 1956	124	124	124	124
17	St L & S F R pr ln, ser A, 4s, 1950	91¼	91½	91	91¼
8	St L & S F R pr ln, ser B, 5s, 1950	103½	103½	103½	103½
30	St L & S F R 4½s, 1978	92¾	93¼	92¾	93
10	St L & S W cons 4s, 1932	98⅞	98⅞	98⅞	98⅞
2	St L & S W 1st ter 5s, 1952	99⅛	99⅛	99⅛	99⅛
10	South Bell Tel 5s, 1941	103½	103½	103½	103½
5	Southwest Bell Tel 5s, 1954	104¼	104¼	104¼	104¼
13	Stand Oil of N J 5s, 1946	103⅜	103⅜	103	103
6	Stand Oil of N Y 4½s, 1951	97	97¼	97	97¼
	T				
54	Texas Corp 5s, 1944	103⅞	104¼	103⅞	104
13	Tokyo Elec Light 6s, 1953	91¼	91½	91¼	91¼
	U				
19	Union Drug of Del 5s, 1953	97	97¼	97	97¼
2	Union Elec 5s, 1933	101½	101½	101½	101½
7	Union Pac 1st g 4s, 1947	95¼	95¼	94¾	94¾
6	Union Pac 4s, 1968	89¾	90	89¾	90
2	Union Pac 4½s, 1967	99⅜	99½	99⅜	99½
7	U S Rubber 5s, 1947	87½	87¾	87½	87¾
5	U S Rubber 7½s, 1930	100⅞	100⅞	100⅞	100⅞
11	Utilities Pow & Lt 5½s, 1947	92¼	92¼	92	92
1	Utilities Pow & Lt 5s, 1959, w n	90	90	90	90
	V				
2	Va Ry 1st 5s, 1962	105	105	105	105
	W				
1	Wabash 1st 5s, 1930	103⅛	103⅛	103⅛	103⅛
15	Wabash B, 5s, 1976	101⅛	101⅛	101⅛	101⅛
17	Wabash 5½s, 1975	104	104	103⅛	103⅛
2	Wabash 4½s, 1978	94	94	94	94
116	Warner Bros, cvt, 6s, 1939	111¾	112	111	112
3	West Maryland 4s, 1952	82½	82½	82½	82½
2	West Union 6½s, 1936	109½	109½	109½	109½
9	West Union 5s, 1951	103⅛	103⅛	103	103
12	Westphalia Elec 6s, 1953	89	89⅛	88⅝	89½
1	Wheeling Steel Corp 5½s, 1948	102¾	102¾	102¾	102¾
6	Wilson & Co 1st 6s, 1941	100⅝	100¾	100⅝	100¾
	Y				
4	Youngstown S & Tube 5s, 1978	102	102	102	102

Total bond sales: Today, $10,954,000; yesterday, $11,266,000; week ago, $14,130,000; year ago, $8,427,000.

NEW YORK COTTON.

New York, April 3 (A.P.).—Early declines in cotton under further realizing and selling for a reaction based on the apparently less urgent demand for near months and the extent of recent advances, were followed by rallies today on a renewal of trade demand on covering. Old crop months made new high ground for the movement with May contracts selling up from 16.17 to 16.58 and closing at 16.53. The general market closed very steady at net advances of 18 to 24 points.

The opening was steady at a decline of 1 to 6 points under overnight selling orders. Some buying on relatively steady Liverpool cables was readily supplied, and the market eased off during the early trading with July declining to 16.24 and the new October contract to 15.46, making net declines of about 13 to 18 points on the more active months. Offerings tapered off at these figures, however, and the market firmed up during the afternoon on renewed buying of near months by spot house or trade interests, covering by recent local sellers and buying believed to be for New Orleans account. July advanced to 16.67 and the new October contract to 15.53, making net gains of 21 to 26 points. The close was a few points off from the best under realizing.

Reactionary sentiment attributed by local brokers to an easier technical position following recent advances was considerably in evidence during the early trading. Some thought this may have been encouraged by a rather favorable interpretation of the review of the general outlook for agricultural production by the Bureau of Agriculture Economics in its April report on the farm situation, although it made no special mention of cotton. On the other hand, the weather details showed further rains in some of the Central and Eastern States which were considered likely to delay planting or farm work, and the day's fluctuations were more generally attributed to further technical adjustments than to any particular news factor.

Liverpool cables said Continental and Bombay liquidation had been absorbed by trade calling and covering in that market.

Port receipts today, 7,487. United States port stocks, 1,821,939. Exports, 15,043, making 5,939,295 so far this season.

Futures:	High.	Low.	Close.
January, old	16.25	15.91	16.25
January, new	16.00	15.64	16.00
May	16.58	16.17	16.58
July	16.67	16.24	16.65
October, old	16.09	15.73	16.08
October, new	15.83	15.46	15.80
December, old	16.16	15.81	16.16
December, new	15.92	15.50	15.90

NEW YORK BANK STOCKS.

(Furnished by W. B. Hibbs & Co.)

	Bid.	Asked.
Bank of America	139	141
Bankers' Trust	175	176
Bank of Manhattan	149½	151
Central Hanover	393	397
Chase National	165¾	166½
Chatham Phenix	136	138
Chemical Bank	85½	86½
Commercial National	560	575
Corn Exchange	235	237
Empire Trust	89½	91½
Equitable Trust	131¼	132
Fifth Avenue Bank	3550	3700
First National Bank	6425	6525
Guaranty Trust	846	850
Irving Trust	68¼	69
Lawyers' Title	297	304
Manufacturers' Trust	146½	148½
National City	242½	144
New York Trust	319	323
Public National	141	143
Title Guaranty	169	172

THE METAL MARKET.

New York, April 3 (A.P.).—COPPER—Quiet; electrolytic spot and future, 18.
IRON—Quiet, unchanged.
TIN—Easy; spot and nearby, 36.62; future, 36.37.
LEAD—Steady; spot, New York, 5.75; East St. Louis, 5.60.
ZINC—Steady; East St. Louis spot and future, 4.90@5.00.
ANTIMONY, 8.00.
London, April 3 (A.P.).—STANDARD COPPER—Spot, £70 5s; future, £68 7s 6d; electrolytic, spot, £83 10s; future, £84.
TIN—Spot, £164 17s 6d; future, £166 2s 6d.
LEAD—Spot and future, £18 15s.
ZINC—Spot, £18 5s; future, £18 17s 6d.

SECURITIES PRICE AVERAGES

New York, April 3 (A.P.).—Bond averages:

	10 Indus.	10 RRs.	10 Uts.	30 Tl.
Today	94.5	106.5	99.0	100.0
Previous day	94.5	106.1	99.1	99.9
Week ago	94.4	106.3	99.4	100.1
Year ago	94.3	103.0	97.3	98.2
2 yrs. ago	97.0	108.7	101.2	102.3
3 years ago weekly ave.	96.1	106.5	98.5	100.4
High, 1930	94.5	107.8	99.7	100.5
Low, 1930	91.9	104.5	97.8	98.4

Stock averages:

	50 Indus.	20 RRs.	20 Uts.	90 Tl.
Today	196.6	139.5	267.0	199.8
Previous day	196.0	139.4	266.9	199.4
Week ago	191.9	138.8	258.2	195.1
Year ago	215.9	131.8	208.7	200.0
2 yrs. ago	162.2	125.9	140.7	152.7
3 years ago weekly ave.	111.8	112.6	105.7	111.0
High, 1930	197.4	141.6	272.3	201.5
Low, 1930	166.5	128.1	207.9	168.2

(Copyright, 1930, Standard Statistics Co.)

ADVICE ON INVESTMENTS

By CHARLES W. STORM.

In making inquiries address Charles W. Storm, financial department of The Washington Post, and inclose a self-addressed stamped envelope for reply.

Pilot Radio & Tube.

F. B.—Please let me have some information regarding Pilot Radio & Tube.

Answer—Dividends are paid at the rate of $1.20 a share per annum. Earnings last year approximated $2 a share on the 200,000 shares of class "A" stock. This company turns out radio set parts. It is now concentrating on the manufacture of television sets for the home and expects earnings from this source to boost income this year. The stock may be regarded as a speculative investment with attractive possibilities for long-term holding.

Remington Arms.

M. M.—What is your opinion of Remington Arms stock?

Answer—Remington Arms' earnings last year equaled $1.75 per share of common stock, but due to an increase in the price of ammunition, which has been in effect since last January, profits for the current twelve months are estimated at between $4 and $5 per share on the common. Earnings from the ammunition business alone, as a result of the upward revision of prices, is expected to increase from this source alone $2 a share. This stock may be considered as having quite a bit of attractiveness for holding over the long pull.

Neisner Bros.

L. S.—Please inform me as to the latest sales report of Neisner Bros., and also as to the dividends now being paid by the company.

Answer—Sales for February, 1930, amounted to $867,256, comparing with $715,938 in the same month last year, an increase of 21.1 per cent, while those for the first two months of 1930 aggregated $1,686,763, comparing with $1,302,533, a gain of 29.4 per cent. On March 15, 1930, it was announced that directors of the company had declared three quarterly dividends of 40 cents a share each on the common, payable July 1, October 1, 1930, and January 1, 1931, to holders of record June 14, September 15 and December 15, 1930, respectively.

Diamond Match Co.

L. F. T.—Will you kindly advise me as to whether the earnings of the Diamond Match Co. at present are on a rising or a declining scale? Likewise please let me know somethihng concerning the company's dividend record?

Answer—For the year ended December 31, 1929, the company reported net income of $1,632,576, equal to $9.60 a capital share. In 1928, net amounted to $1,587,642, or $9.50 a share. This indicates that the trend of earnings is upward.

Earnings, although irregular, have been substantial in the aggregate since 1921. The high peak was reached in 1923, when they amounted to $1,702,320. Those for 1928 were the lowest recorded. The present dividend rate of $8 a share per annum has been maintained regularly since 1916, with extras of various amounts.

Central Alloy Steel.

R. E. F.—I would be pleased to have you inform me as to the earnings, financial condition and prospects of the Central Alloy Steel Corporation.

Answer—The company is a manufacturer of specialty steel and iron and fabricated products. It controls the major portion of the alloy steel business in the United States. Reported for year ended December 31, 1929, net income (including Interstate Iron & Steel Co.), of $6,046,594, equal after preferred dividends to $3.24 a common share, an increase of about 23 per cent over net of $4,903,341, or $3.24, on a smaller number of common shares for 1928. Regular quarterly dividend at the annual rate of $7 on the preferred and $2 on the common stock are being paid. Latest balance sheet, dated June 30, 1929, gave current assets of $27,428,598, including $6,963,155 cash and securities, and current liabilities of $5,978,991, leaving an indicated net working capital of $21,449,607. Outlook for company appears quite promising.

Lima Locomotive.

J. C.—Will you please inform me as to the latest earnings of the Lima Locomotive Works and the outlook for the company during the current year?

Answer—Greatly improved locomotive buying during 1929 placed the company's operations again on a profitable basis. Net income for the year amounted to $501,500, or $2.37 per share, compared with losses of $111,600 and $191,300, respectively, for 1928 and 1927. Unfilled orders at the beginning of 1930 were larger than for several years, and new orders during the first two months have been substantial.

It is anticipated that the steam-shovel division will benefit from activity in road-building, flood control, &c., even though competition has caused price cutting.

Chicago Pneumatic Tool.

A. B. J.—As a prospective purchaser of the stock of the Chicago Pneumatic Tool Co., will you kindly advise me as to the latest earnings and as to whether or not dividends are being paid on the common?

Answer—Company reported for year ended December 31, 1929, net income of $1,582,161, equal to $8.42 a share of preference and $4.63 a share of common stock, compared with net of $1,272,105, equivalent to $6.77 and $3.26 a share, respectively, for 1928, based on adjusted capitalization. In January, 1929, two shares of $3.50 convertible preference stock and two shares of common, both of no par value, were issued in exchange for each old $100 par capital share. Regular dividends have been paid on the preference stock, but none have thus far been reported on the new common.

Brown Shoe Co.

R. W.—Will you kindly supply me with some information relative to Brown Shoe Co., Inc.? I am particularly desirous of knowing what the company's financial condition is and what dividends are being paid.

Answer—Net income for the fiscal year 1929 amounted to $1,740,000, or $5.78 per common share, against $1,451,800, or $4.60 a share, for 1928, and $1,880,800, or $6.25 a share, for 1927. Balance sheet as of October 31, 1929, showed current assets $16,781,400, including $[illegible],300 cash, $9,619,700 receivables, and $6,481,400 inventories. Current liabilities $4,976,100. Net working capital $11,805,300. Book value of common stock, $42.06 a share, after allowing $120 a share for the preferred.

Dividends of 75 cents per share quarterly or $3 annually are being paid on the common, while on the preferred quarterly payments of $1.75 a share, or $7 yearly are now being made.

United Founders Corporation.

Miss E. R. C.—Will you please give me your opinion about United Founders Corporation, which I bought lately at $43? What could be the matter, and do you think it is a good and safe investment for long time?

Answer—United Founders is an investment trust with its income entirely dependent upon dividends and interest from the securities contained in its portfolio. On the permane of the payment of dividends and interest on the securities so held depends wholly the future success of the corporation, and to that extent the stock is largely speculative, and on that account can not be recommended as a safe investment in the ordinary meaning of that term.

NEW YORK PRODUCE.

New York, April 3 (A.P.).—BUTTER—Steady; receipts, 11,475; creamery, higher than extra, 38½@39; extra, 92 score, 37¾@38; first, 89 to 91 score, 35@37½.
CHEESE—Steady; receipts, 187,662.
EGGS—Steady; receipts, 44,295; mixed colors, regular packed, medium firsts, 24¼@24½.
LIVE POULTRY—Irregular; broilers, by freight, 25¾; express, 25@40; fowls, freight, 26@35; express, 26@33.
DRESSED POULTRY—Steady.
SUGAR—Raw, spots, duty paid, 3.64; refined, 4.70 for fine granulated.
COFFEE—Spot quiet; Rio 7s, 10@10¼; Santos 4s, 14¼@14¾.

BALTIMORE SECURITIES.

Baltimore, April 3 (A.P.).—Closing prices:

Arundel Corporation	45⅛
Baltimore Trust	38¼
Black & Decker	52
Cent Fire Insurance	50
Cent. Fire Ins. Co. vt	50
Commercial Credit pfd. B	25¾
Cons. G. E. L. & Power	121
Cons. G. E. L. & Power 6% pfd	110⅝
Consolidation Coal	12
Eastern Rolling Mill	23
Emerson Bromo-Seltzer C. A.	31½
Fidelity & Deposit	179⅜
Fidelity & Guar. Fire	45
Fin. Co. of Amer. com. A	11
First National Bank	49½
Man Finance n. p.	22¾
Man. Finance 2d pfd	16
Maryland Casualty	102
Merch. & Miners Trans. Co.	46
Monogah Power 7% pfd	24½
Mt. Ver. Wood Mills pfd	85
New Amsterdam Casualty	41½
Northern Cent. Railroad	88
Park Bank	29
Southern Bankers	18
Un. Porto Ric. Sugar pfd	37
Un. Rys. & Electric	13
U. S. Fidelity & Guar.	46½
West Md. Dairy pr. pfd	53¼
Baltimore City 4s, 1957, E. H.	98
Balto. Spar. Pt. & Ches. 4½s	68
Cons. G. E. L. & Power 4½s	99½
Elk Horn Corp. 6½s	96
Fairmont Clarksburg Tr. 5s	89¼
Houston Oil 5½s	98½
Monongahela Val. Trac. 5s	89½
North Avenue Market 6s	88
Un. Por. Ric. Sug. 6½s w. w.	83½

FOREIGN BONDS.

French Government 4s, 1917	39½
French Government 5s, 1931	40½
French Loan Premium 5s, 1920	53¼
French Loan 5s, 1928	40⅝
French Loan Premium 6s, 1920	40½
Belgian Premium 6s	28
Belgian Restoration 5s	26
British War Loan 6s	486¼
British Victory 5s	441½
Italian Cons. 5s	42½

TREASURY CERTIFICATES.

(Reported by J. & W. Seligman & Co.)

Rate.	Maturity.	Bid.	Offer.
4⅞	June 16, 1930	100 12-32	100 14-32
3⅛	Sept. 15, 1930	100	100 2-32
3½	Mar. 15, 1932	99 29-32	100
3½	Sept. 15, 1932	99 29-32	100
3½	Dec. 15, 1932	99 29-32	100
3½	Dec. 12, 1930	100 1-32	100 3-32

COTTONSEED OIL MARKET.

New York, April 3 (A.P.).—COTTONSEED OIL—Prime crude, 7.50; prime summer yellow, spot, 8.70; May close, 9.07; July, 9.33; September, 9.51; October, 9.49; November 9.37.

OIL QUOTATIONS.

Oil City, Pa., April 3 (A.P.).—Credit balance, $2.80. Runs, 58,706; average runs, 44,393. Shipments, 63,808; average shipments, 108,079.

We take pleasure in announcing that

Mr. Chester W. Lockwood

has become associated with us as manager of our Washington office to be located in the Shoreham Building, Fifteenth and H Streets Northwest, on or about May 1, 1930

Maynard, Oakley & Lawrence
Members New York Stock Exchange
New York, 24 Broad Street — Schenectady, 331 State Street

A FIRST MORTGAGE

A First Mortgage Note pays a higher rate of interest than any other SAFE investment. If you are tempted to reach for a higher yield be warned of the corresponding risk in the possible loss of principal.

First Mortgage Notes at 6½%

SHANNON & LUCHS INC.
1435 K St. Nat. 2345

AMERICAN WATER WORKS AND ELECTRIC COMPANY
INCORPORATED
(of Delaware)
NOTICE OF DIVIDEND
A quarterly dividend of twenty-five cents (25¢) a share, payable in cash, on the common stock of the Company, has been declared payable May 15, 1930, to common stockholders of record at the close of business on April 25, 1930.
W. K. DUNBAR, Secretary.

The National City Bank of New York
including
Domestic and Foreign Branches
Condensed Statement of Condition as of March 27, 1930

CAPITAL, SURPLUS and UNDIVIDED PROFITS $242,409,425.19

Head Office: 55 Wall Street New York

Forty Branches in Greater New York

Ninety-three Branches in twenty-three Foreign Countries.

ASSETS

Cash in Vault and in Federal Reserve Bank	$174,667,509.29	
Due from Banks, Bankers and U. S. Treasurer	162,872,862.71	$ 337,540,372.00
Loans, Discounts and Acceptances of other Banks		1,197,209,705.73
United States Government Bonds and Certificates	$160,777,500.00	
State and Municipal Bonds	22,411,790.00	
Stock in Federal Reserve Bank	6,600,000.00	
Other Bonds and Securities	57,104,102.82	246,893,392.82
Ownership of: International Banking Corporation (Including Bank of Haiti, Inc.)		8,000,000.00
Bank Buildings		37,605,378.79
Items in Transit with Branches		11,344,334.90
Customers' Liability Account of Acceptances		150,116,686.23
Other Assets		7,128,743.95
Total		$1,995,838,614.42

LIABILITIES

Capital	$110,000,000.00	
Surplus	110,000,000.00	
Undivided Profits	22,409,425.19	$ 242,409,425.19
Reserves for: Contingencies	$ 6,981,752.66	
Accrued Interest, Discount and other Unearned Income	7,787,670.45	
Taxes, Dividends and Accrued Expenses, et cetera	9,450,410.11	24,219,833.22
Liability as Acceptor, Endorser or Maker on Acceptances and Foreign Bills		257,602,289.22
Circulation		99,365.00
Deposits		1,471,507,701.79
Total		$1,995,838,614.42

Figures of foreign offices which are included herein are as of March 25, 1930
The capital stock of the City Bank Farmers Trust Company (Capital $10,000,000, Surplus and Undivided Profits $13,014,630.44) and The National City Company (Capital $55,000,000, Surplus $55,000,000) are beneficially owned by the Stockholders of The National City Bank of New York. The figures of these companies are not included in the above Statement.

City Bank Farmers Trust Company
(Affiliated with The National City Bank of New York)
Head Office - 22 William Street - New York
Temporary Headquarters - 43 Exchange Place
FIFTH AVE. at 41st ST. — 42nd ST. at MADISON AVE. — 181 MONTAGUE ST., BROOKLYN
LONDON, 11 WATERLOO PLACE, S. W. 1
Condensed Statement of Condition as of March 27, 1930

ASSETS

Due from Banks and Bankers	$35,269,005.61
Loans and other Secured Advances	1,401,515.02
United States Government Bonds	8,319,000.00
Other Bonds, Mortgages and Securities	12,534,066.17
Other Assets	3,673,363.73
Total	$61,196,950.53

LIABILITIES

Capital	$10,000,000.00
Surplus	10,000,000.00
Undivided Profits	3,014,630.44
Deposits	36,543,658.73
Reserves for Dividends, Interest, Taxes, and Expenses	1,638,661.36
Total	$61,196,950.53

CAPITOL TITLE JOINS NEW YORK COMPANY

Ernest M. Weaver Becomes Manager of Firm Here Following Merger.

NEW OFFICE IS CREATED

By THOMAS M. CAHILL.

Affiliation of the Capitol Title & Guarantee Co., of this city, with the New York Title & Mortgage Co., of New York City, was announced yesterday following a meeting of the former company's board of directors. Management of the local office has been placed in the hands of Ernest M. Weaver, assistant vice president of the New York company. He was elected general manager of the Capitol Title & Guarantee Co., succeeding Louis A. Dent, who resigned recently to devote his time to other business. Bernard B. Bailey was appointed title officer, a newly created position.

It was stated following the meeting that hereafter, the formal title insurance policy of the New York company would be issued by the local company as its exclusive representative in this territory and that its certificates of title issued by the local company would be jointly guaranteed by the New York concern. Negotiations resulting in the foregoing action have been in progress for some time.

The local company opened offices in the Chandler Building in October, 1928, and became the representative of the New York company in the District, and adjacent counties of Maryland and Virginia. Last year the New York company acquired a controlling interest in the local concern but its management has remained in the hands of local men.

Title Company Officers.

Officers of the company are: Maj. Julius I. Peyser, president; Mr. Weaver, general manager; Eliot H. Thomson, secretary-treasurer; Don R. Hutchison, assistant treasurer. Directors are Maj. Peyser, John H. Duncan, William S. Quinter, W. Clark Taylor, Eliot H. Thomson, W. Meade Holladay, Carey L. Meredith, Edward W. Wickey and William J Latimer. The New York Title & Mortgage Co. has capital assets of more than $60,000,000.

The Morris Plan Bank of Washington, of which Bertram Chesterman is president, is joining with Morris Plan Banks throughout the country in celebrating during the month of April the twentieth anniversary of the first Morris Plan Bank in the United States.

The first Morris Plan Industrial Bank was founded by Arthur J. Morris, of Norfolk, Va., in that city in 1910, to extend to the individual credit facilities of a banking institution. Since the organization of that bank, 115 of these institutions, with 178 offices operating in 147 cities, have been founded. The combined number of loans made by all of these institutions since the organization of the first bank, according to officials, amounts to 6,500,000 totaling $1,500,000,000.

New Investment House Aid.

Chester W. Lockwood is now associated with Maynard, Oakley & Lawrence, members of the New York Stock Exchange, as manager of their Washington branch. The firm is temporarily located in the Securities Building until its permanent offices in the Shoreham Building are completed about May 1.

Mr. Lockwood was formerly manager of the Washington offices of Harriman & Co., having been employed by them for the past eight years He was a member of the class of 1919 at Harvard University and at the outbreak of the World War, joined the Navy. He attended the officers training school at the United States Naval Academy at Annapolis, and later saw active service.

Charles D. Light has returned to the local offices of the National City Co., after several weeks spent at Charleston and Asheville.

RESERVE BANK STATEMENT

Following is a statement of the combined resources and liabilities in the 12 Federal Reserve Banks for the week ended April 2:

RESOURCES.

Gold with F. R. agents	$1,693,284,000
Gold redemption fund with U. S. Treasury	51,851,000
Gold held exclusively against F. R. notes	$1,745,135,000
Gold settlement fund with F. R. Board	588,864,000
Gold and gold certificates held by banks	687,710,000
Total gold reserves	$3,021,709,000
Reserves other than gold	187,167,000
Total reserves	$3,208,876,000
Nonreserve cash	67,422,000
Bills discounted:	
Sec. by U. S. Govt. obligations	113,652,000
Other bills discounted	127,471,000
Total bills discounted	$241,123,000
Bills bought in open market	301,297,000
U. S. Government securities:	
Bonds	54,105,000
Treasury notes	194,519,000
Certificates and bills	281,765,000
Total U. S. Govt. securities	$530,389,000
Other securities	8,780,000
Total bills and securities	$1,081,589,000
Due from foreign banks	722,000
Uncollected items	645,694,000
Bank premises	58,507,000
All other resources	12,198,000
Total resources	$5,075,305,000

LIABILITIES.

F. R. notes in actual circulation	$1,576,097,000
Deposits:	
Member bank-reserve account	2,375,348,000
Government	38,922,000
Foreign bank	6,610,000
Other deposits	22,167,000
Total deposits	$2,443,047,000
Deferred availability items	586,667,000
Capital paid in	171,246,000
Surplus	276,936,000
All other liabilities	18,312,000
Total liabilities	$5,075,305,000

Ratio of total reserves to deposit and F. R. note liabilities combined, 79.2 per cent.

Contingent liability on bills purchased for foreign correspondents, $475,524,000.

DAILY COTTON MARKET.

New York, April 3.

PORT MOVEMENT.

	Middling.	Receipts.	Exports.	Stock.
N.Orleans	16.28	3,217	1,520	442,916
Galveston	16.05	1,801	4,836	290,847
Mobile	15.95	1,106	.....	15,730
Savannah	16.08	32	.....	48,272
Charl'ton	.....	173	.....	32,888
Wilm'ton	.....	405	.....	24,354
Norfolk	16.38	60	.....	52,203
Baltimore	.....	.....	.....	1,156
New York	16.80	.....	.....	93,419
Boston	.....	.....	.....	2,708
Houston	15.95	632	8,650	803,610
Cor Chr	.....	10	.....	14,496
Minor pts	.....	.....	.....	90,123
To. today	.....	7,466	15,035	1,886,765
To. week	.....	47,023	90,151	
To. seas	.....	7,987,226	6,304,222	

Sales—New Orleans, 855; Galveston, 882; Norfolk, 26; Houston, 652. Total today, 2,416.

INTERIOR MOVEMENT.

	Middling.	Receipts.	Shipments.	Stock.
Memphis	15.55	4,069	7,603	343,025
Augusta	16.06	337	453	85,266
St. Louis	.....	544	534	10,876
Ft. Worth	15.70	.....	.....	.....
Lit. Rock	15.68	51	272	22,274
Atlanta	16.05	.....	.....	.....
Dallas	15.70	.....	.....	.....
M'gomery	15.60	.....	.....	.....
To today	.....	5,003	9,062	461,441

Sales—Memphis, 735; Augusta, 301; Ft. Worth, 887; Little Rock, 244; Dallas, 836; Montgomery, 24. Total today, 3,017.

RICHMOND LIVE STOCK.

Richmond, Va., April 3 (A.P.).—HOGS—Fair, unchanged; very choice top, 10.75; average choice 160-220 pounds run 10.50; soft, oily and roughs subject to discount. CATTLE—Fair, steady; vealers, good and choice, 13.00@14.00; cows, 3.50@8.00; steers, 8.00@12.50 to grade; heifers, 5.50@10.50. SHEEP—None reported.

PHILADELPHIA MARKETS.

Philadelphia, April 3 (A.P.).—POTATOES—White, Maine, 100-pound sacks, 2.50@2.85; Florida, barrels, No. 1, 7.50@8.00; No. 2, 6.00; sweet potatoes, per ⅝-bushel basket, 1.15@1.50. WHEAT—No. 2 red winter and No. 2 garlicky, 1.11@1.17. OATS—No. 2 white, 55½@60¼. Other articles unchanged.

COMPLETE TRANSACTIONS OF YESTERDAY ON NEW YORK CURB MARKET

DOMESTIC BONDS.

Sales in lots of $1,000.	High	Low	Close
A			
3 Alabama Pow 5s, 1956	102¼	102¼	102¼
2 Aluminum Co 5s, 1952	102½	102¼	102¼
2 Aluminum Ltd 5s, 1948	100	100	100
3 Am Aggregates 6s, 1943, ww	85	85	85
17 Am Commonwealth Pow 6s, 1940	98⅝	98⅛	98½
8 Am Commonwealth Pow 6s, 1949	105⅛	105⅛	105⅛
98 Am & For Pow 5s, 2030	90	90	90
18 Am G & E 5s, 2028	97½	97⅛	97½
36 Am Pow & L 6s, 2016	108⅛	107⅞	108⅛
15 Am Roll M 5s, 1948	99⅞	99⅞	99⅞
5 Am Solv 6½s, 1936, ww	100	99½	100
258 Appalach Gas 6s, 1945	119¾	115¾	117⅛
18 Appalach Pow 5s, 1956	99⅞	99⅝	99⅞
5 Ark Pow & Lgt 5s, 1956	97¼	97	97¼
11 Asso G & E 5s, 1968	83⅝	83	83⅝
10 Asso G & E 5½s, 1938	85	85	85
1 Asso G & E 4½s, 1948, ww	116⅛	116⅛	116⅛
6 Asso G & E 4½s, C, 1949	86⅛	85½	85½
15 Asso Sim Hdw 6½s, 1933	86	86	86
38 Asso Tel Util 5½s, C, 1944	101⅛	101¼	101¼
B			
17 Bell Tel Can 5s, B, 1957	102	102	102
C			
1 Can N W Ind S S 5s, 1955	101⅞	101⅞	101⅞
4 Can Nat Ry Equip 7s, E, 1935	108⅛	108½	108⅛
16 Can Pac Ry 5s, 1934	102⅛	102¼	102¼
1 Caroline P & L 5s, 1956	101½	101½	101½
11 Cent St El 5½s, 1954	87½	87½	87½
1 Cent St El 5s, 1948	80	80	80
1 Cent St P & L 5½s, 1953	91	91	91
5 Chi Milw & St Paul 4¾s, 1939	100⅛	100½	100½
3 Chi Pneu Tool 5½s, 1942	100	100	100
128 Chi R I & Pac 4½s, 1960	103⅛	102⅝	102⅞
2 Chi Ry cod 5s, 1927	77½	77½	77½
7 Childs Co 5s, 1943	89⅞	88¼	89⅞
1 Cigar Stores Real 5½s, A, 1949	85	85	85
2 Cin St Car 5½s, A, 1952	95⅛	95	95
1 Cities Ser 5s, 1966	87½	87½	87½
4 Cities Ser Gas 5½s, 1942	88	87¾	87¾
1 Cities Ser G Pipe 6s, 1943	95	95	95
6 Cities Ser Pow 5½s, 1952	92	91⅞	91⅞
6 Cleve El Illum 7s, 1941	107⅛	107	107
1 Cleve Term Bldg 6s, 1941	97½	97½	97½
5 Cons Gas Balt 5½s, E, 1952	107	107	107
8 Cont Gas & El 5s, A, 1958	90	89⅝	89¾
9 Cont Oil 5½s, 1937	97⅝	97½	97½
24 Crown Zeller 6s, 1940	98	98	98
1 Cudahy Pack 5½s, 1937	98	98	98
D			
8 Detroit C Gas 5s, B, 1950	100⅞	100⅞	100⅞
1 Det Inter Bridge 7s, 1952	74½	74½	74½
4 Det Inter Bridge 6½s, 1952	87¾	87¾	87¾
51 Dix Gulf Gas 6½s, A, 1937, ww	93⅜	93¼	93⅜
E			
28 East Util Inv 5s, A, 1954	86⅝	85¼	86⅝
1 Ed Elec Ill 5s, 1933	101⅝	101⅝	101⅝
2 El Paso Nat Gas 6½s, 1943, ww	105	105	105
3 El Paso Nat Gas 6½s, 1938	110	109	110
24 Elec Pow & Lt 5s, 2030	92⅝	92½	92½
1 Empire O & R 5½s, 1942	88⅛	88⅛	88⅛
F			
6 Fairbanks Morse 5s, 1942	97	96¾	96¾
3 Federal Water 5½s, 1954	96⅛	96⅛	96⅛
10 Firestone Cot M 5s, 1948	93¾	93½	93¾
20 Firestone Tire 5s, 1942	96	95⅞	96
10 Fisk Rub 5½s, 1931	62	59¾	60¼
22 Fla Pow & Lt 5s, 1954	91⅛	91⅛	91⅛
G			
4 Garlock Pack 6s, 1939	104½	104	104
26 Gatineau Pow 5s, 1956	96⅛	95⅞	95⅞
57 Gen Baking 5½s, 1940	97⅞	96	97⅞
1 Gen Ind Alcohol 6½s, 1944	74	74	74
3 Gen Rayon 6s, A, 1948	79	79	79
1 Gen Vending 6s, 1937, ww	27	27	27
1 Gen W W & E 6s, B, 1944	95	95	95
20 Georgia Power 5s, 1967	100	99¾	100
1 Grand T & W 6s, 1946	90	90	90
1 Grand Trunk 6½s, 1936	107¼	107¼	107¼
24 Gulf Oil Pa 5s, 1937	101	100¾	100⅞
26 Gulf St Util 5s, A, 1956	97⅛	97	97
H			
34 Hood Rubber 7s, 1936	98	97	97
70 Houst Gulf Gas 6½s, 1943, ww	94	93	94
17 Houst Gulf Gas 6s, A, 1943	93½	93	93½
3 Hygrade Food 6s, A, 1949	64	63½	63½
I			
1 Ill Power & Lgt 5½s, 1957	93	93	93
10 Indianapolis Pow & Lt 5s, A, 1957	99¾	99½	99½
45 Inland Util 6s, 1936	100	99½	100
110 Insull Util Inv 6s, B, 1940	110½	110	110
12 Interl Pow Sec 7s, E, 1957	100⅛	100	100
1 Interl Sec Am 5s, 1947	87	87	87
2 Inters Power 5s, 1957	92¼	92¼	92¼
10 Invest Bond & Sh 5s, 1947	90	90	90
2 Invest Co 5s, A, 1947, ww	100	100	100
2 Invest Co 5s, A, 1947, xw	81	81	81
K			
1 Kelvinator 6s, 1936, xw	88	88	88
26 Koppers Gas & C 5½s, 1950	102¼	102⅛	102⅛
35 Koppers Gas & C 5s, 1947	100	99⅞	99⅞
L			
5 Laclede Gas 5½s, 1935	101⅛	101	101
5 Laclede Gas 5½s, D, 1960	103	102⅞	103
17 Lehigh P S 6s, A, 2026	105½	105½	105½
19 Libby, McN & L 5s, 1942	95	94	95
4 Long Island Lt 6s, 1945	105½	105½	105½
2 Louisiana P & Lt 5s, 1957	95½	95½	95½
M			
12 Manitoba Power 5½s, A, 1951	100	99½	100
3 Mass Gas 5½s, 1946	104⅛	103⅞	104⅛
24 Memphis Nat Gas 6s 1943	104⅛	104	104⅛
2 Metro Edison 4½s, D, 1968	95⅛	95⅛	95⅛
80 Miss River Fuel 6s, 1944, ww	120½	118¾	119¾
40 Miss River Fuel 6s, 1944, xw	98⅛	98	98
24 Mo Pacific 5s, H, 1980	100⅛	100⅛	100⅛
7 Montreal L H & P 5s, A, 1951	101	101	101
2 Morris & Co 7½s, 1930	100⅝	100⅝	100⅝
N			
1 Narragansett 5s, 1957	100⅛	100⅛	100⅛
7 Nathan Strauss 6s, 1938	75	75	75
11 Nat Pub Serv 5s, 1978	82⅛	82	82
5 New Eng Gas & El 5s, 1947	91½	91½	91½
8 N Y Pow & Lt 4½s, 1967	94	93⅞	93⅞
1 Nor Ind Pub Serv 5s, 1966	101⅛	101⅛	101⅛
3 Nor State Pow 6½s, 1933	102½	102½	102½
34 Nor West Power 6s, 1960	100	99¼	100
O			
1 Ohio Power 4½s, D, 1956	94¼	94¼	94¼
3 Ohio River Edison 5s, 1951	99⅛	99⅛	99⅛
P			
3 Pac Invest 5s, A, 1948, ww	85½	85	85
6 Pac W Oil 6½s, 1943, ww	93⅛	92⅝	92⅝
11 Penn Dk & Ware 6s, 1949	98¼	98	98
2 Penn Ohio Edison 6s, 1950, xw	103⅝	103⅝	103⅝
18 Penn Ohio Ed 5½s, B, 1959	100⅛	100	100⅛
49 Penn R R 4½s, 1970	95⅞	95	95
2 Peop Lt & Pow 5s, 1979, ww	91¼	91¼	91¼
3 Phila Elec 5½s, 1972	105⅜	105⅜	105⅜
5 Phila Rap Tran 6s, 1962	89	89	89
1 Phil Sub Gas & E 4½s, 1957	97¾	97¾	97¾
6 Pug Sd P & L 5½s, 1949	102½	102½	102½
45 Pure Oil 5½s, 1940	98	97½	97¾
R			
6 Roch Cent Pow 5s, 1953	82½	82¾	82¾
S			
1 San Ant Pub Ser 5s B, 1958	97¾	97¾	97¾
1 Servel Inc 5s, 1948	71	71	71
5 Shawing W & P 5s C, 1970	100⅛	100⅛	100⅛
10 Shawing W & P 4½s A, 1967	94½	94	94
1 Shawsheen 7s, 1931	100½	100½	100½
2 Sheffield Steel 5½s, 1948	97½	97½	97½
30 S E P & L 6s A, 2025, xw	106⅛	106	106
10 South Cal Ed 5s, 1951	102¼	102¼	102¼
1 South Cal Ed 5s, 1952	102½	102½	102½
22 Southern Nat Gas 6s, 1944	99⅞	98¼	98¼
14 South Lt & Pow 5s A, 1957	98⅞	98¼	98⅞
6 Sou'west G & E 5s A, 1957	95½	95½	95½
19 So'west P & L 6s A, 1922	106⅛	106⅛	106⅛
3 Staley Mfg 6s, 1942	99½	99½	99½
6 Stand Inv 5½s, 1939	93½	93½	93½
4 Stand P & Lt 6s, 1957	100⅛	100⅛	100⅛
5 Swift Co 5s, 1932	100⅛	100⅛	100⅛
T			
2 Texas City Gas 5s, 1948	83⅝	83⅝	83⅝
177 Texas Gas Util 6s, 1945	103⅞	103	103
209 Texas Gas Util 6s, 1945	103⅞	102⅝	102⅝
17 Tex P & Lt 5s, 1956	99⅛	99¼	99¼
6 Thermoid Co 6s, 1934	98⅝	98⅝	98⅝
193 Tri Util 5s, 1979	100	99⅞	100
U			
11 Ulen & Co 6s, 1944	93	92½	92½
12 Union Elec 5s B, 1967	102	102	102
41 Union Oil of Calif 5s, 1945	99⅝	99½	99⅝
2 United Am Inv 5s A, 1948	96½	96½	96½
15 Un Lgt & Ry 5½s, 1952	93½	93	93½
7 U S Radiator 5s A, 1938	88	88	88
3 U S Rub 6½s, 1931	100½	100½	100½
3 U S Rub 6½s, 1932	99	99	99
2 U S Rub 6½s, 1935	96⅛	96	96
3 U S Rub 6½s, 1940	97⅞	96⅛	96⅛
V			
1 Virg El Pow 5s A, 1955	101⅛	101⅛	101⅛
15 Virg Ry 4½s B, 1962	97⅛	97¼	97¼
W			
3 Wabash R R 5s D, 1980	100⅝	100⅝	100⅝
1 Waldorf Ast 7s, 1954	93	93	93
4 Wash Wat Pwr 5s, 1960	102	101½	101½
2 West News Del 6s, 1944	91⅜	91⅜	91⅜
3 West Texas Util 5s A, 1957	92½	92½	92½
23 Western Union 5s, 1960	103⅞	103⅛	103⅛

FOREIGN BONDS.

Sales in lots of $1,000.	High	Low	Close
A			
1 Agri Mtge Bank 7s, 1947	85⅛	85⅛	85⅛
B			
3 Buenos Aires Prov 7s, 1952	98⅛	98½	98½
C			
2 Cauca Val 7s, 1948	88½	87	88½
15 Cent Bank Ger 6s, B, 1951	84½	84½	84½
2 Chile Mtge Bank 6s, 1931	99⅝	99⅝	99⅝
10 Chile Mtge Bank 6s, 1962	91¾	91¾	91¾
20 Com Privat Bank 5½s, 1937	89⅝	89½	89⅝
5 Cuba Rep 5½s, 1945	98⅛	98	98
D			
3 Danish Con 5s, 1953	96½	96⅛	96½
1 Danzig Port 6½s, 1952	85	85	85
E			
19 Elec Pow Ger 6½s, 1953	98	97	97
2 Ercole Mar El 6½s, A, 1953, ww	86⅛	86½	86½
65 Europ Elec 6½s, 1965	101	100½	100⅜
79 Europ Mtge 7s, C, 1967	90⅝	90	90⅝
F			
14 Frankfort 6½s, 1953	95	94⅝	94⅝
G			
2 Geisenkirchen 6s, 1934	95⅝	95⅝	95⅝
6 Ger Cons Mun 7s, 1947	97½	97½	97½
11 Ger Cons Mun 6s, 1947	90½	90½	90½
H			
2 Hamburg Elec 5½s, 1938	87¼	87	87
17 Hanover St 6½s, 1949	95	93	95
3 Hanover City 7s, 1939	98	98	98
21 Hanover Cred 6s, 1931	99⅞	99½	99½
2 Helsingfors 6½s, 1960	95	95	95
I			
3 Isarco Hyd Elec 7s, 1952	93	93	93
33 Ital Superpow 6s, A, 1963, xw	79¾	79½	79¾
M			
4 Mendoza Pr 7½s, 1951	92⅞	92¾	92¾
N			
3 Netherlands 6s, B, 1972	103¼	103¼	103¼
P			
3 Parana Braz 7s, 1958	80	79⅞	79⅞
28 Prussia F S 6½s, 1951	97½	96⅞	96⅞
8 Prussia F S 6s, 1952	91	90½	90½
R			
20 Royal Dutch 4s, 1954	89⅞	89¾	89¾
21 Ruhr Gas 6½s, A, 1953	88½	88	88
3 Ruhr Housing Corp 6½s, 1958	87⅝	87½	87⅝
10 Russian 6½s, 1919	5	4⅞	4⅞
S			
2 Saar Basin Con 7s, 1935	101	100	101
1 Saarbrueck 7s, 1935	99⅛	99⅛	99⅛
13 Santa Fe Arg 7s, 1945	92½	92½	92½
51 Sydney N So Wales 5½s, 1955	90⅝	90½	90½
U			
11 Unit Elec Serv 7s, 1956, xw	97½	97	97
23 Un Indust 6½s, 1941	91⅞	91½	91½
5 United Steel Wks 6½s, A, 1947, ww	92⅝	92½	92⅝

Total stock sales today, 1,304,800 shares. Total stock sales year ago 920,500 shares. Total bond sales today, $3,216,000. Total bond sales year ago, $1,424,000.

AS—Actual sales. XD—Ex-dividend. XR—Ex-rights. (a) Plus extra in stock. (b) Plus 10% in stock. (f) Payable in stock. (g) Partly extra. (h) Plus 5% in stock. (j) Partly stock. (r) Cash or stock. (ur) Under rule. (wi) When issued. (n) New. (ww) With warrants. (xw) Without warrants.

Sales in hundreds.	High	Low	Close
A			
4 Acme Wire vtc (2a)	51¼	50½	50⅞
5 Aero Sup B	11⅞	11⅛	11⅞
2 Aero Underwrit	18⅞	18⅛	18⅞
3 Agfa Ansco	23⅞	23½	23⅞
2 Ainsworth M (2½s)	33	33	33
2 Air Invest vtc	5⅞	5¼	5⅞
50 Ala Pow pf (7) AS	114⅛	114⅛	114⅛
1 Alexander Indust	2	2	2
2 All Amer Gen Corp	20⅛	20⅛	20⅛
2 Allegheny Gas	8⅛	8	8
4 Allied Aviation	2⅛	2	2
2 Allied Mills (.60)	11⅛	11	11
1 Allied Int Inv	5	5	5
1 All Int Inv cv pf(3)	38	38	38
1 Allison Drug B	⅞	⅞	⅞
3 Aluminum Co Am	341⅞	337	341⅞
5 Alum Co Am pf (6)	108	108	108
2 Alum Goods (1.20)	20½	20½	20½
2 Aluminum Ltd	206	206	206
1 Am Arch (3)	48⅛	48⅛	48⅛
2 Am Brit & Cont	8⅛	8	8
2 Am Br Boy Fd	13	10½	13
1 Am Capital B	9⅛	9	9⅛
1 Am Capital pf (3)	35⅞	35⅞	35⅞
3 Am Chain (3)	64⅞	63⅞	64⅞
17 Am CP&L B(10%f)	28	27½	28
8 Am Colortype (2.40)	32	30⅞	30⅞
5 Am C Pow A(10%f)	27½	26⅞	27⅛
5 Am C Pow B(10%f)	40½	40⅛	40⅛
1 Am Com P opt ww	4⅛	4⅛	4⅛
15 Am Cont Oilfields	1⅞	1⅝	1⅞
87 Am Cyan B (1.60)	34	32⅞	34
9 Am Equities	19⅛	19⅛	19⅛
25 Am & Fgn Pow ww	70½	69	70
9 Am Gas & El (1a)	152⅛	149	152
20 Am Invest B	14⅝	14½	14⅝
9 Am Invest ww	7⅛	6½	7⅛
50 Am Lt & Tr(10)AS	294½	291½	294½
2 Am Lt & Trac new	73⅞	73⅞	73⅞
11 Am Maracaibo	2¼	2⅛	2¼
2 Am Nat Gas	15⅞	13⅛	14⅞
1 Am Salamandra (3)	60	60	60
308 Am Superpower (1)	34⅛	33⅛	34
1 Am Super 1st pf(6)	100	100	100
4 Am Super pf (6)	95	95	95
9 Am Thread pf (¼)	3⅝	3⅝	3⅝
2 Am Transfor (1.40)	17	17	17
37 Am U&G B vtc(.40)	13	12½	12⅞
4 Am Yvette	5	4⅝	5
2 Amrad Corp	25	20	25
3 Anchor P F (10%f)	10½	10⅛	10½
90 Anglo Ch G Nitra	34⅞	30	34⅞
4 Arizona Globe	⅛	⅛	⅛
5 Arkansas Nat Gas	16⅛	15⅞	15⅞
60 Ark Nat Gas A	15⅞	15⅞	15⅞
2 Art Metals Wks (3)	23	21¼	23
3 Asso El Ind Ltd	7⅛	7	7⅛
17 Asso Gas & El	49⅝	48⅝	49⅛
29 Asso G&El A(2.40g)	42	41	41
2 Asso G & El deb rts	10⅛	10	10⅛
3 Asso Rayon pf (6)	52½	51⅝	52½
2 Asso Tel Util (7%f)	28	27⅝	27⅝
1 Atl Fruit & Sug	⅛	⅛	⅛
2 Atl Sec Corp	24⅛	24⅛	24⅛
2 Atlas Plywood (2)	25	24⅞	25
1 Autom Mus A (1)	7⅝	7⅝	7⅝
3 Autom V M cv pr pt	12½	12½	12½
1 Aviation Corp Amer	45	45	45
9 Aviation Sec	15½	13⅞	15½
B			
325 Babcock&Wi (8g)AS	138	135	135
2 Bahia Corp	4⅞	4⅛	4⅞
2 Bellanca Airc vtc	7⅞	7⅞	7⅞
1 Blaw Knox (1⅛)	36	36	36
31 Blue Ridge	14⅞	14⅛	14⅝
35 BlueRidge cvtpf(3r)	44½	43	43⅞
1 Blumenthal (S)	36⅛	36⅛	36⅛
30 Brasil Tr & Lt (2)	48⅛	47	48⅛
2 Brill B	4½	4½	4½
2 Bruce E L (2½)	56½	56	56½
1 BufNia&E P p(1.60)	25⅜	25⅜	25⅜
5 BulovaWatch p(3½)	44⅝	44	44⅝
1 Burco cv pf (3)	40	40	40
1 Burco ww	3	3	3
3 Burma Ltd (.31g)	3⅜	3⅜	3⅜
6 Butler Bros (.30)	12½	12	12½
2 Bwana M'Kubua	5	5	5
C			
2 Cable R Tube vtc	6¼	6	6
11 Cable & Wire B	1½	1⅛	1½
17 C A M Co vtc	⅞	⅞	⅞
1 C A M Co pf	4⅞	4⅞	4⅞
28 Can Marc Wireless	6	5½	5⅞
28 Can Pac Ry new	53⅞	52⅞	52⅞
3 Carib Syn	1⅞	1⅞	1⅞
1 Carman & Co A (2)	29	29	29
5 Carnegie Metals	8½	7	8½
2 Castle	70	68	70
1 Central At States	6⅛	6	6⅛
27 CentPubSer A(1¾r)	41½	41⅛	41½
6 Cent Pub Serv new	32½	32	32
32 CenStatesElec (.40a)	38	35⅝	38
50 CenStaEl cvpf(6)AS	190	190	190
1 CentrifugalPip (.60)	8¼	8¼	8¼
13 Chain Strs Develop	5¼	5	5¼
1 Chain Strs Stock	14⅞	14⅞	14⅞
3 ChathamNAsso n vtc	24½	24	24½
14 ChathamPhen n vtc	24⅝	24	24⅝
2 Chesap & Ohio new	59⅛	59⅛	59⅛
320 Cities Service (.30a)	42	41⅛	41⅞
5 Cities Serv pf (6)	93½	93½	93½
3 Cit Serv B B pf (6)	84½	84⅛	84½
2 City Mch&Tool (2s)	26	26	26
1 Cleve El Illum(1.60)	84⅝	84⅝	84⅝
44 Cleve Trac (1.60)	34	31⅝	34
2 Club Alum Uten	5⅛	5	5
4 Colombia Syn	⅞	⅝	⅞
3 Colon Oil	7	6⅞	7
2 Columbia Picture	44	42½	44
20 Comwlth Ed (8) AS	289⅝	289⅝	289⅝
143 Comweal & So ww	6	5⅞	6
4 Com Wat Wks(6%f)	17½	17	17½
1 Cons Aircraft	24⅞	24⅞	24⅞
2 Cons Cop Min	7⅞	7½	7⅞
7 ConsG&EBalt (3.60)	122	121	122
2 Cons G Util A(2.20)	30⅞	30	30⅛
3 Cons G Ut B vtc	13⅛	13⅛	13⅛
2 Cons Instrument	4⅛	4⅛	4⅛
1 Cons Laundries	14⅞	14⅞	14⅞
10 Cons Nev Utah	⅞	⅞	⅞
2 Cons Ret Stores (1)	10⅞	10⅞	10⅞
1 Cooper Bessemer(2)	39½	39½	39½
2 Cooper Bes pf A (3)	45⅞	45⅞	45⅞
44 Cord Corp	16⅛	15	16⅛
3 Corroon & Rey	15⅞	15	15⅞
1 Cor & Rey pf A (6)	77⅛	77⅛	77⅛
1 Coty Soc Anon rcts	41½	41½	41½
12 Creole Pet	6⅞	6⅞	6⅞
4 Cresson Gold (.08)	⅝	⅝	⅝
6 Crocker & Wheeler	29	28⅛	28½
1 Crown Cent Pet	¾	¾	¾
2 Cuban Cane Pr ww	⅝	⅝	⅝
17 Curtiss Wright ww	3⅛	3⅛	3⅛
3 Curtiss Wrt Air ctf	6¼	6	6
23 Cusi Mex Min	1½	1⅛	1⅛
D			
7 Daniel Reeves (1½)	27	26⅞	27
13 Darby Pet (1)	10⅝	10	10⅝
1 Dayton Airplane	4⅛	4⅛	4⅛
25 Deere & Co (6a) AS	725	725	725
6 Deere & Co new	149⅞	147½	149
47 De Forest Radio	6⅞	6⅝	6⅞
4 Derby Oil	7½	7⅞	7½
16 Detroit Aircraft	8	7⅞	7⅞
2 Dixie Gas Util	19	18⅛	18⅛
3 Doehler Die-Cast	18	18	18
5 Dolores Esperanza	⅛	⅛	⅛
2 Douglas Aircraft(¾)	21⅞	19¾	21½
2 Dow Chemical (2)	73	72⅝	73
6 Dresser Mfg A (3½)	43½	43	43¼
1 Driver Harris	63	63	63
2 Dubilier Condenser	9⅞	9½	9½
125 Duke Power (5a)AS	191½	191	191
10 Durant Motors	4⅝	4½	4⅝
E			
1 Eastern Gas & Fuel	38	38	38
177 E States Pow B (1)	38	35¼	36
1 East Util Assoc cv	17⅛	17⅛	17⅛
28 Eastern Util A	16⅛	15⅞	16⅛
63 Eisler Elec (1⅛)	20⅛	18⅞	20⅛
407 El Bd & Sh (6%f)	110½	108⅛	109⅛
4 El Bd & Sh pf (6)	107⅞	107½	107⅞
3 El Household Ut(2r)	54⅝	54	54⅝
3 El Pow Assoc (1)	34⅞	34¼	34⅛
12 El Pow Assoc A (1)	33⅝	32⅜	33
9 El P & L opt ww	73½	70¼	71¾
3 Elec Shars (1s)	31	30⅝	30⅞
2 Elec Shars pf (6)	107⅝	107	107⅝
2 Empire Fire Ins	14⅞	14½	14⅞
1 Empire Pow (2)	55	55	55
3 Emp P Ser A(1.80)	22⅝	22½	22⅝
2 Empire Steel	8⅞	8	8⅛
2 Europe El A	20	20	20
31 Europe El deb rts	9	8⅞	8⅞
6 Evans Wallo Lead	4	4	4
2 Excel Air & T(1.20)	20⅞	20	20
F			
2 Fabrics Finishing	4⅛	4	4⅛
1 Fairchild Avia A	4⅞	4⅞	4⅞
1 Fajardo Sugar	59	59	59
20 Falcon Lead Min	⅜	⅜	⅜
1 Fandango Corp	⅝	⅝	⅝
1 Fansteel Prod	10⅛	10⅛	10⅛
1 Federal Screw (3)	35½	35½	35½
16 Fiat rcts (1¼)	18⅛	17⅝	18⅛
2 Fiat deb rts	2⅛	2⅛	2⅛
5 First Nat Cop	⅝	⅝	⅝
2 Flintkote A (1½)	24½	24	24½
4 Fokker Aircraft	33⅛	31⅞	32⅛
3 Foltis Fischer	8¼	8⅛	8⅛
5 Ford Mot Can A	34	33½	33⅝
25 Ford M Can B AS	50	50	50
2 Ford M France(.39)	10⅞	10⅞	10⅞
30 Ford M Ltd (.37½)	19	18⅛	19
1 Fore Fabrics (2)XD	12½	12½	12½
43 Fox Theatre A	8⅞	8⅝	8⅞
G			
60 Gen Bak	4⅛	4	4⅛
13 Gen Bak pf (3)	40¼	40	40¼
23 Gen El Ltd rct(½)	13⅛	13	13⅛
1 Gen Fireproof(2%g)	33⅞	33⅞	33⅞
7 Gen G & E cv pf	96	95	95
1 Gen G & E cv pf B	92⅛	92	92⅛
2 Gen Lay Mach	7¼	6½	7⅛
4 Gen Pete new	35⅞	35⅝	35⅝
16 Gen Real & Util	16	15⅝	15⅝
3 Gen Wat Wks (2)	28⅝	27½	27½
3 Gilbert Co pf (3½)	42	42	42
2 Gleaner C Harv(2)	31⅞	31⅞	31⅞
1 Glen Al Coal (8)	100	100	100
10 Globe Underwriters	14⅝	14⅛	14⅝
6 Gold Coin	⅛	⅛	⅛
19 Gold Seal Elec	5⅛	5	5⅛
3 Golden Center Min	3⅛	3⅛	3⅛
86 Gold Sachs (6%f)	44⅛	43⅛	44⅛
2 Gotham Knitbac	2⅛	2⅛	2⅛
1 Graymur	42⅝	42⅝	42⅝
30 Gt Atl & P nv(5)AS	254⅝	254⅛	254⅝
1 Greenfield T & D	18⅞	18⅞	18⅞
2 Groc Str Pr vtc	12⅝	12⅝	12⅝
1 Guardian Inves	5⅛	5⅛	5⅛
2 Guenther Rud (2)	29	28⅞	29
12 Gulf Oil C Pa (1½)	152½	150⅛	152
2 Hap Candy St A	1⅛	1⅛	1⅛
150 Hartford El(2¾)AS	96⅛	94⅛	94⅛
9 Hazeltine (1)	28⅜	27	27
1 Heyden Chem (½)	20	20	20
5 H Walker G & W(1)	10⅝	10½	10⅝
2 Hires Co A (2)	26⅛	26	26⅛
4 Hudson Bay M & S	12⅝	12⅜	12⅝
9 Humble Oil & R(2)	115½	112⅜	112⅜
21 Hydro El Serv (2)	52	50⅛	51⅛
4 Hygrade Food	12	11⅛	11⅛
I			
10 Imp Oil Can (½)	27	26½	26¾
63 Ind Ter Illum	46⅞	46⅛	46⅝
63 Ind Ter Illum A	46⅞	46⅛	46⅝
82 Ind Ter Illum B	53	51⅞	52⅝
11 Ind Ter Illum rts	7⅝	7¼	7⅛
5 Indust F ctf(1¾%f)	25	24⅞	25
50 Indust F pf(7)AS	64	64	64
5 Insull Util (6%f)	67⅛	67	67⅛
3 Insurance Sec(1.40)	21⅜	21½	21⅜
2 Intercoast Trade(1)	20½	20⅝	20½
44 Intercon Petrol	1⅛	1	1⅛
8 Internat Pet (1)	22¼	22	22
2 Inter Super P (1a)	45⅜	43	43
6 Int Util A(3½)XD	44⅛	44	44
17 Inter Util B	16	15⅝	16
1 Inter Util war	4¼	4⅛	4¼
50 Int Util pf(7)AS	99	99	99
3 Interstate Equit	12⅝	12½	12⅝
1 Iron Cap Copper	2½	2½	2½
10 Irving Air Ch(1½)	24⅞	24⅛	24⅞
1 Ital Superpower A	14⅞	14⅞	14⅞
1 Ital Super deb rts	7⅛	7⅛	7⅛
K			
4 Kirby Pet	2⅞	2⅞	2⅞
5 Klein H p pf(1.20a)	15⅞	14⅝	15⅞
L			
1 Lakey Fdy & Mach	7	7	7
1 Land Co Florida	4⅛	3¾	3¾
3 Lefcourt Real(1.60)	23⅞	23½	23½
103 Leonard Oil	4	3⅝	3⅝
15 Libby McN & Libby	25⅞	23½	25⅞
5 Lion Oil (2)	27⅞	27⅞	27⅞
3 Loew's war	15	12⅝	15
3 Loew's deb rts	50	46	50
2 Lone Star Gas(1)	43⅝	43½	43½
4 Long Is Light(.60)	54½	53⅝	53⅝
40 L I Lt pf (7)AS	110	109⅛	110
27 Louisiana L & E	4⅛	4⅛	4⅛
9 Ludlum Steel rts	1⅛	1⅛	1⅛
M			
4 Mac Marr Stores(1)	19⅞	19⅜	19⅞
4 Manufact Fin vtc	23½	23⅛	23½
2 Mapes Cons Mfg(3)	43	42½	42⅝
3 MarcoIntMa(.52½)	10½	10½	10½
7 MarWirelLtdB (.62)	9½	9½	9½
49 Marine Mid (1.20)	41½	40⅛	41⅞
1 Marine Union Inv	23⅞	23⅞	23⅞
2 Marion Stm Shov	17	15⅞	17
23 Marshall Field	46⅛	45	45⅝
35 Mavis Bottling Co	2⅛	2	2⅛
1 MayflowerAssoc(2g)	63⅞	63⅞	63⅞
25 Memphis Nat Gas	21⅛	21¼	21⅛
7 Mesta Mach (1.70g)	32⅝	31½	31⅞
4 Metal & Min (1.20)	9⅞	9⅞	9⅞
1 MetalText p p(3½g)	37	37	37
3 Metro Ch Stores	18¼	18	18¼
1 MidRoyalty cv p(2)	19	19	19
27 Mid W Util (8%f)	37⅞	37	37½
4 Mid W Ut B war	7⅞	7⅝	7⅞
1 MidlandSt 2d p (2)	20	20	20
1 Miller & Sons (2)	31⅜	31⅜	31⅜
2 Miss R Fuel Bond rt	21⅞	21⅞	21⅞
23 MoKanPL (10%f)	28½	28⅛	28⅜
1 MohHud 1st p (7)	108⅛	107⅜	107⅜
2 MohHud 2d p (7)	107½	107½	107½
2 Montecat deb rt	1⅝	1⅝	1⅝
3 MountGulfOil (.08)	⅝	⅝	⅝
2 MountProd (1.60)	11½	11⅛	11⅛
8 Municipal Service	11½	10⅞	11⅛
N			
4 National Amer Co	8⅜	8¼	8⅜
10 National Aviation	19⅛	18⅛	18⅛
1 NatPamSt (1.60)	19⅞	19	19⅞
2 NatPamStrs p (2)	24	24	24
1 Nat Fuel & Gas(1)	34	34	34
10 Natl Investors	27⅛	26	26⅛
7 NatP&L 7% p (7)	111	110	111
46 NatPubSerA (1.60)	26⅜	25¾	25⅝
2 Natl Screen (2)	28⅞	27½	28⅛
10 Natl Steel x-w (2)	66⅞	66	66⅞
13 NatSugRefNJ (2)	31½	31	31
1 Nat Trade Journal	3⅛	3⅛	3⅛
6 Nat Union Radio	9¼	9	9¼
9 Nebel Oscar (1¼)	9⅝	9	9
18 Neet Inc A (1.60)	25⅜	24⅝	25⅜
2 Nehi Corp (1.30)	25⅜	25	25⅜
25 NeisnerBros p (7)AS	118	115	118
1 Newb'y(JJ)Co(1.10)	44	44	44
50 Newberry p AS	100	100	100
1 NewBradford (½)	3	3	3
2 NewEngPower (2)	95⅛	95⅛	95⅛
1 NewEngPow pf (6)	92⅝	92⅝	92⅝
1 N Haven Cl (1½)	20½	20½	20½
1 N J Zinc (4g)	87⅞	87⅞	87⅞
15 Newmont Min (4a)	140	133	138⅝
2 N Y Auction (1½)	7⅛	7⅛	7⅛
1 N Y & Hond R (2g)	12	12	12
2 N Y Inv (1.20)	28⅞	28¾	28⅞
1 N Y Rio & B Aires	10⅜	10⅜	10⅜
1 NY Tel 6½%p(6½)	115⅜	115⅛	115⅜
1301 Niag Hud Pow (.40)	20⅞	19¼	20
115 Niag Hud P A war	5⅞	5⅛	5⅝
53 Niag Hud P B war	12⅞	10⅞	11
33 Niagara Shares Md	19⅛	18⅛	18⅞
6 Niles Bem P (2½g)	42⅛	41⅞	41⅞
2 Nipissing M (.30)	1⅜	1⅜	1⅜
11 Noranda Mines (3)	39⅞	39⅜	39⅞
104 N Amer Aviation	11⅛	10⅞	11⅛
57 N Am Avia A war	3⅛	3	3⅛
2 N Am Lt & P(8%f)	70	69⅞	70
2 Nor Cent Tex (.60)	10⅝	10	10⅝
1 Nor States P A (8)	179	179	179
100 Norwich Ph Co AS	85⅛	85	85⅛
7 Novadel Agene (2)	33⅞	32⅝	33⅛
O			
19 Ohio Cop	1	⅞	1
2 Ohio Oil (2½g)	74⅛	74⅛	74⅛
2 Ohio Oil pf	105	104¾	105
10 Oil Stocks A (½)	10⅛	10	10⅛
1 Outb Mot A (1.60)	17	17	17
16 Outboard Mot B	11⅝	11	11
P			
2 Pac G Bis pf (3½)	81	79¼	81
3 Pac G & E 1 p(1½)	27⅞	27⅞	27⅞
2 Pac West Oil	16½	16½	16½
111 Pandem Oil	2⅝	2	2
31 Para Cab (8%f)	10	9	9⅞
1 Patterson Sarg (2)	28½	28½	28½
35 Pennroad Corp	13⅞	13⅛	13⅞
1 Pa P & Lt 6% pf	106	106	106
1 Pa Wat & P (3)	90	90	90
9 Pec Lt P A(2.40r)	42⅛	41⅞	42⅛
2 Perryman El	8⅛	8	8⅛
120 Petrol Corp (1½)	25⅞	24⅞	25⅛
1 Philip Morris	11	11	11
5 Philip Morris A	9	9	9
17 Pilot Rad A (1.20)	14⅞	14⅜	14⅞
5 Pitney Bowes (.20)	14⅛	13⅞	14⅛
150 Pitts L Er Ry(5)AS	119⅛	119	119
10 Pitts Forg (1.60)	21½	20⅝	21¼
8 Plymouth Oil (2)	25	24⅞	25
2 Polymet Mfg (1s)	12⅞	12⅝	12⅞
1 Potrero Sugar	8	8	8
2 Powd&Ale (3.87½g)	57⅞	57⅜	57⅞
1 Pratt&Lambert (5g)	55½	55½	55½
110 Prince & Whitely	14¼	14	14¼
11 Prince&White pf(3)	42⅜	42¼	42¼
1 Process Corp	11⅞	11½	11⅞
1 PropperMcCHos (2)	18⅞	18⅞	18⅞
9 Prudential Invest	21¼	21¼	21¼
29 Pub Util Hold	25⅞	25¼	25⅛
3 Pub Util Hold war	9⅛	9	9
R			
4 Radio Products (½)	20½	20⅛	20⅛
2 Railroad Shares	9⅞	9⅞	9⅞
2 Rainbow L Prod A	9⅞	9⅞	9⅞
2 Rainbow L Prod B	4⅝	4⅛	4⅝
2 Raytheon Mfg vtc	35	35	35
3 Reiter Foster (.40)	2⅞	2⅞	2⅞
2 Reliable Store(5%f)	17½	17⅛	17½
2 Reliance Manage	24	24	24
2 Repetti Candy	⅞	⅞	⅞
7 Repub Steel	76⅞	76¼	76⅝
3 Repub Steel pf (6)	95¼	95⅛	95¼
3 Reynolds Bros	7⅝	7½	7⅝
10 Reynolds Met (2.40)	31½	30⅞	31⅛
1 Rhode Isl Pub Serv	30	30	30
1 Richs Inc	23	23	23
1 Rike&Kumble (2.20)	27	27	27
2 Roan Ant Cop	30⅞	30	30
13 Rkl L&P trctf(.92)	28⅝	27	27⅛
1 Roosevelt Field	4⅛	4⅛	4⅛
3 Root Refining	16½	15	16½
29 Rossia Insur Co rts	1⅞	1⅛	1⅞
6 Ross Stores	1⅛	1⅛	1⅛
2 Ryan Cons	4⅞	4½	4⅝
S			
75 Safe Car H&L (8)AS	128	128	128
2 St Anthony Gold	¼	¼	¼
382 St Regis Paper (1)	29⅛	27⅞	29⅛
3 Salt Creek Prod (2)	14⅛	14⅛	14⅛
2 Schiff & Co (2)	32½	32¼	32½
1 Schiettler & Zand	6⅞	6⅞	6⅞
1 Schiet&Zan pf(3½)	20	20	20
2 Schul Un 5c-$1 St	3½	3½	3½
2 Seaboard Util Corp	9⅞	9⅞	9⅞
5 Seeman Bros (3)	40⅛	40	40⅛
3 Segal Lock (½)	7⅞	7⅛	7⅞
3 Seiberling Rub	14½	13½	14
17 Selected Indust	9⅞	9¼	9⅞
1 Sel Ind allotctf(5½)	81	81	81
2 Centry Saf Control	8⅞	8½	8⅞
2 Seton Leather (2)	21	15	21
6 Shattuck Denn	8⅞	8½	8½
36 Shenandoah	19	17⅜	19
13 Shenandoah pf (3r)	48½	47	48½
1 Sherwin Williams	85	85	85
10 SierraPacEl pf(6)AS	92	92	92
3 Silica Gel ctf	32⅞	31⅛	32⅞
6 Singer Mfg Ltd(.30)	5⅞	5⅜	5⅞
350 Smith A O (2) AS	241¾	236	240
10 South Coast	15	14¼	15
13 So Calif Ed Bp(1½)	27	26⅞	27
2 SoCalEd C p(1.37½)	25	25	25
2 Southern Corp	8	7⅞	7⅞
5 S Penn Oil(2.12½g)	44⅛	44	44
4 Southland Roy (1)	10⅛	10	10
2 Southwest Dairy	9⅛	9	9
4 Southwest Gas Ut	12½	12	12
4 Span & Gen rcts	1½	1½	1½
1 Stahl Meyer (1)	24⅞	24⅞	24⅞
2 Stand Cap & Seal	35⅞	34⅞	35⅞
63 Standard Motors	3¼	3	3¼
50 Stand Oil Ind (2½)	57¾	56⅞	57¼
9 Stand Oil Ky(1.60)	36½	36	36½
4 Starrett Corp	35	34⅝	34⅝
2 Starrett Cp pf (3)	46	45	45
2 Stein Cosmetics	17	15⅞	17
2 Steinite Radio	3¼	2⅛	3¼
3 Strauss Roth Strs	21½	20¼	21¼
2 Stutz Mot Car Am	3⅞	3¼	3¼
2 Sun Invest	19⅞	19⅞	19⅞
2 Sun Invest pf (3)	47⅝	47⅝	47⅝
9 Sunray Oil (.40)	6⅞	6⅞	6⅞
6 Superheater (3½g)	48⅞	46	48⅞
2 Swift & Co (2)	31½	31¼	31¼
1 Swift Int (2½)	32½	32¼	32½
2 Syrac Wash M B(1)	8	8	8
T			
13 Tampa El (2a)	90½	89¼	90¼
13 Technicolor Inc	75	71¼	71¼
3 Tenn Prod	14⅞	14	14⅞
4 Thermoid Co (2)	27	26⅛	27
3 Therm Co pf(7)AS	87	83	86⅞
3 Tob Prod Export	2⅞	2⅛	2⅞
2 Todd Shipyards (4)	52	50	52
6 Transam Cp(1.60a)	45	44⅞	45
1 Transcont Air Tr	9⅛	9⅛	9⅛
53 Trans Lux D Pic A	12½	11	12½
33 Tri Cont Corp	19⅛	18½	18⅞
2 Tri Cont Cp pf(6)	90	90	90
2 Tri Cont Corp war	8¼	8⅛	8¼
8 Tri Utilities(1.20a)	58⅞	58¾	58⅞
10 Tubize A S B(10)AS	116	116	116
1 Tung-Sol Lamp(2)	24	24	24
3 Tung-Sol L pf (3)	36½	36	36½
U			
1 Ungerleider Fin	35	35	35
2 Un Nat G Can(1.60)	27⅞	27½	27½
99 Union Tobacco	¾	⅝	¾
2 Unit Am Util Inc	18⅛	17⅞	18⅛
1 Un Carr Fast(1.20)	3⅛	3⅛	3⅛
2 Un Chem ptc pf(3)	39	38⅞	38⅞
1 United Corp war	23⅞	23½	23⅞
2 United Dry Dock	7	6½	7
1 Unit El Serv	16⅛	16⅛	16⅛
38 Unit Fdrs (2.33f)	38	37⅞	37⅞
126 United Gas	41⅞	40⅞	41⅛
5 Uni Gas pf	95	94⅛	95
312 Uni Gas new	25⅞	24⅞	25
52 Uni Gas new war	9½	9	9¼
60 Un Lt & Pow A (1)	46⅞	46	46½
4 Un Lt & P cv pf (6)	111⅛	111	111
4 United Milk Prod	2⅝	2⅝	2⅝
3 United Prof Sharing	1⅝	1⅝	1⅝
1 United Stores vtc	3⅛	3⅛	3⅛
1 Unit Verde Ext(4)	14	14	14
2 Un Shoe Mch (3½a)	67	67	67
3 U S & Int Sec	5⅛	5⅛	5⅛
2 U S Dairy Prod B	23⅞	23	23⅞
31 U S Elec Pow	19⅝	19¼	19⅝
8 U S Foil B (1)	24	23½	23½
11 U S Lines pf (1)	20	19⅝	19⅝
1 U S & Int Sec 1st p	70	70	70
2 U S & Overseas Cor	21	20⅝	20⅝
1 U S Radiator (2)	51¼	51¼	51¼
1 U S Rub Reclaim	5⅛	5⅛	5⅛
2 Utah Apex Min (½)	3⅛	3⅛	3⅛
1 Utah Radio	5⅛	5	5⅛
9 Util Equities	20	18	20
56 Util P & L (1r)	26	23½	26
1 Util P&Lt B ctf(1r)	59	59	59
6 Utility & Indus	22⅛	22	22
14 Util & Ind pf (1½)	27½	27⅛	27½
V			
7 Vacuum Oil (4)	93⅞	92¼	93
4 Van Camp Packing	10	10	10
2 Veeder Root	43	42	43
2 Venezuelan Pet (.20)	3⅛	3⅛	3⅛
9 Vick Finance	8⅛	8⅛	8⅛
1 Vogt Mfg Co (2)	20⅝	20⅝	20⅝
W			
2 Waitt & Bd B(1.40)	11	11	11
15 Warrne Bros new	63	62⅛	62⅞
1 Watson (J W) Co	4	4	4
2 Wayne Pump	13½	13½	13½
12 Welch Grape (2s)	69	61	69
1 Wenden Cop Min	⅝	⅝	⅝
2 West Air Exp (.60)	43⅜	43⅛	43⅜
1 West Mass Co	63	63	63
4 Williams R C (1.60)	15⅞	15	15
11 Wil-Low Cafet	11⅞	11⅜	11⅞
1 Winter Benjamin	4⅞	4⅞	4⅞
1 Worth Inc A	2⅛	2⅛	2⅛
Y			
4 Y Oil & Gas	1⅛	1⅛	1⅛
Z			
38 Zonite Prod (1.60)	21⅛	20⅛	20⅞

CURB MARKET REVIEW

New York, April 3 (A.P.).—Bullish forces made repeated efforts to bring about a general rally in today's curb market, but they made little headway except in a scattering of specialties in most of which there is a small floating supply. On the other hand, speculators for the decline found it just as difficult to bring out any appreciable volume of forced liquidation as trading showed a tendency to slow up on the declines. The day's sales ran well below those of yesterday.

Douglas Aircraft advanced nearly 2 points to a new high at 21⅞, on the announcement that the company had received a Government contract for 175 planes. North American Aviation crossed 11 to a new top, or more than double the year's low. Pilot Radio made a further moderate advance to new high ground in response to buying influenced by the first successful Bermuda flight made by the company's plane. Fokker, a recent strong spot, sold off about a point on profit-taking.

Niagara & Hudson was the active feature of the public utility group, crossing 20 to a new peak on persistent, but unconfirmed rumors that it will be merged with Consolidated Gas of New York in a gigantic public utility corporation. American Superpower, Electric Bond & Share, Central States Electric issues and United Gas bowed to realizing sales.

Oils were rather mixed. Gulf, which fell 6 points yesterday, rallied 1¾, but Humble fell 3¼ and Standard Oil of Indiana yielded nearly a point. Indian Territorial withstood profit taking fairly well.

Castle & Co. jumped 24½ points on a few sales. Advances of 5 to 15 points also were registered by Rathon, Root Refining, A. O. Smith and Welch Grape Juice, but the turnover in each case was small. A sprinkling of specialties again moved into new high ground, the list including American Brown Boveri, Electric Household Products, Seton Leather, Sherwin Williams and United Shoe Machinery.

Buying of the Investment Trust & Holding Co. shares was rather selective in character. Eastern States "B" and Shenandoah common moved into new high ground and Goldman Sachs, which was heavy yesterday, rallied about a point.

FOREIGN MONEY MARKET.

Paris, April 3 (A.P.).—Prices were steady on the bourse today.

Three per cent rentes, 89 francs 10 centimes. Five per cent loan, 102 francs 30 centimes.

Exchange on London, 124 francs 30 centimes. The dollar was quoted at 25 francs 55¼ centimes.

London, April 3 (A.P.).—Bar silver, 19 3-16d per ounce. Money, 2½ per cent. Discount rates, short bills, 2 5-16@2⅜ per cent; three months, 2⅜ per cent.

REPORT OF CONDITION OF THE

NATIONAL SAVINGS AND TRUST CO.

Fifteenth Street and New York Avenue N.W., in the City of Washington, D. C. at the close of business on March 27, 1930.

RESOURCES

1. Loans and discounts	$10,348,688.36
2. Overdrafts	1,047.15
3. United States Government securities owned	1,010.63
4. Other bonds, stocks and securities owned	1,034,758.99
6. Banking house, $1,323,186.98; furniture and fixtures, $125,461.45	1,448,648.43
7. Real estate owned other than banking house	359,004.27
9. Cash and due from banks	2,535,006.66
10. Outside checks and other cash items	57,277.61
14. Other assets	2,433.20
Total	$15,788,056.30

LIABILITIES

15. Capital stock paid in	$1,000,000.00
16. Surplus	2,500,000.00
17. Undivided profits—net	463,041.38
19. Reserves for interest, taxes and other expenses accrued and unpaid	40,000.00
21. Due to banks, including certified and cashiers' checks outstanding	39,454.53
22. Demand deposits	7,291,032.99
23. Time deposits	4,354,527.42
Total	$15,788,056.30

District of Columbia, ss:

I, CHAS. C. LAMBORN, Treasurer of the above-named bank, do solemnly swear that the above statement is true to the best of my knowledge and belief.

CHAS. C. LAMBORN, Treasurer.

Subscribed and sworn to before me this 2d day of April, 1930.
(Seal.) HERBERT B. LORD, Notary Public.
My commission expires October 23, 1934.

Correct—Attest:
WILLIAM D. HOOVER, FRANK STETSON, REGINALD S. HUIDEKOPER, WALTER C. CLEPHANE, EDMUND D. RHEEM, E. PRESCOTT GATLEY, WOODBURY BLAIR, W. A. H. CHURCH, H. ROZIER DULANY, Jr., JAMES J. BECKER, WILLIAM E. WILLARD, Directors.

REPORT OF THE CONDITION OF THE

Potomac Savings Bank of Georgetown, D. C.,

At Washington, in the District of Columbia, at the close of business on March 27, 1930.

RESOURCES.

1. Loans and discounts	$2,607,660.76
2. Overdrafts	140.83
3. United States Government securities owned	1,000.00
4. Other bonds, stocks and securities owned	520,146.63
6. Banking house, $94,663.73; furniture and fixtures, $67,097.77	161,761.50
7. Real estate owned other than banking house	127,515.04
9. Cash and due from banks	406,150.29
10. Outside checks and other cash items	316.82
14. Other assets	240.00
Total	$3,824,931.87

LIABILITIES.

15. Capital stock paid in	$140,000.00
16. Surplus	100,000.00
17. Undivided profits—net	70,621.68
21. Due to banks, including certified and cashiers' checks outstanding	9,105.57
22. Demand deposits	1,084,818.42
23. Time deposits	2,305,083.65
26. Bills payable and rediscounts	105,500.00
31. Other liabilities	9,802.55
Total	$3,824,931.87

City of Washington, District of Columbia, ss:

I, C. W. SHOEMAKER, Cashier of the above-named bank, do solemnly swear that the above statement is true, to the best of my knowledge and belief.

C. W. SHOEMAKER, Cashier.

Subscribed and sworn to before me this 1st day of April, 1930.
(Seal.) C. IRVING WOOD, Notary Public.

Correct—Attest:
HENRY W. OFFUTT, A. M. BAER, B. A. BOWLES, Directors.

REPORT OF THE CONDITION OF THE

Mount Vernon Savings Bank,

At Washington, in the District of Columbia, at the close of business on March 27, 1930.

RESOURCES.

1. Loans and discounts	$3,340,039.30
2. Overdrafts	188.75
3. United States Government securities owned	1,009.69
4. Other bonds, stocks and securities owned	637,311.93
6. Furniture and fixtures	47,218.98
7. Real estate owned other than banking house	292,665.89
9. Cash and due from banks	301,933.80
10. Outside checks and other cash items	2,743.48
14. Other assets	73,762.12
Total	$4,696,874.93

LIABILITIES.

15. Capital stock paid in	$400,000.00
16. Surplus	100,000.00
17. Undivided profits—net	73,177.51
18. Reserves for dividends, contingencies, &c.	21,610.86
19. Reserves for interest, taxes and other expenses accrued and unpaid	34,066.25
21. Due to banks, including certified and cashiers' checks outstanding	45,069.82
22. Demand deposits	1,394,433.60
23. Time deposits	2,622,203.68
31. Other liabilities	7,113.21
Total	$4,696,874.93

City of Washington, District of Columbia, ss:

I, ROBERT T. HIGHFIELD, Cashier of the above-named bank, do solemnly swear that the above statement is true, to the best of my knowledge and belief.

ROBERT T. HIGHFIELD, Cashier.

Subscribed and sworn to before me this 3d day of April, 1930.
(Seal.) HATTIE A. LITTERA, Notary Public.

Correct—Attest:
Claude H. Woodward, Richard C. Zantzinger, H. S. Walcott, E. Flavelle Koss, Wm. H. Johnston, B. L. Rinehart, Fred Hewitt, A. O. Wharton, Harry W. Hahn, R. C. Davidson, Directors.

Never Found Wanting

In all the years that this veteran bank has been serving the public there has never been a time when "Metropolitan" facilities proved inadequate to the legitimate needs of patrons. ¶The value of such a banking connection is not to be discounted.

3% on Savings

National Metropolitan Bank

1814—Oldest National Bank in the District of Columbia—1930

15th St., Opposite U. S. Treasury

Complete Investment and Brokerage Service

Copy of our "Fortnightly Review" Furnished on request

G.M.-P. MURPHY & CO.

Members New York Stock Exchange

1510 H Street | Connecticut at K
WASHINGTON

Telephone National 9600

New York | Philadelphia | Richmond | London

Now-61 YEARS of unfailing returns to EVERY INVESTOR

THIS WEEK we begin our 62d year of financial service to the people of Washington. Behind us stands this record:

—"Sixty-one Years without a Loss in Interest or Principal to Any Investor."

—We are taking stock today of what this policy—the safeguarding FIRST of our clients' interest and principal—has done . . .

—It has built for hundreds of investors who started with a modest $100 First Mortgage Note, a steadily growing, unshakable fund to fall back on in time of stress . . .

—It has given every client a safe, worry-free income of 6 per cent per annum, an income which he always receives exactly on the day it is due—regardless of the ups and downs of speculative stocks in Wall Street . . .

—It has been the firm foundation on which many men have built successfully their plan for future independence of earned salary. . . . Today these men are letting their savings, invested in the 6% First Mortgage Notes we offer, work and earn for them.

With this record of achievement, we start our 62nd year.

SWARTZELL, RHEEM & HENSEY CO.

MORTGAGE BANKERS
727 15 STREET N.W.
WASHINGTON D.C.

Reserve District No. 5.
REPORT OF CONDITION OF THE
Park Savings Bank
Of Washington, in the District of Columbia, at the close of business on March 27, 1930.

RESOURCES.

1. Loans and discounts	$3,068,729.47
2. Overdrafts	786.58
3. United States Government securities owned	40,732.50
4. Other bonds, stocks, and securities owned	145,884.83
6. Banking house, $94,000; furniture and fixtures, $37,707.97	131,707.97
7. Real estate owned other than banking house	4,882.51
9. Cash and due from banks	328,405.53
10. Outside checks and other cash items	21,282.22
14. Other assets	2,395.16
Total	$3,744,806.77

LIABILITIES.

15. Capital stock paid in	$100,000.00
16. Surplus	150,000.00
17. Undivided profits—net	71,615.98
21. Due to banks, including certified and cashiers' checks outstanding	7,970.91
22. Demand deposits	1,668,299.33
23. Time deposits	1,577,699.9.
26. Bills payable and rediscounts	169,220.57
Total	$3,744,806.77

District of Columbia, ss:
I, ROBERT S. STUNZ, Vice President and Cashier of the above-named bank, do solemnly swear that the above statement is true, to the best of my knowledge and belief.
ROBERT S. STUNZ,
Vice President and Cashier.
Subscribed and sworn to before me this 3d day of April, 1930.
(Seal.) CARL H. DONCH, Notary Public.
Correct—Attest:
GEO. E. WALKER,
A. F. JORSS,
JOSEPH W. COX,
Directors.

Reserve District No. 5.
REPORT OF THE CONDITION OF THE
Northeast Savings Bank
Of Washington, in the District of Columbia, at the close of business on March 27, 1930.

RESOURCES.

1. Loans and discounts	$748,600.97
2. Overdrafts	352.06
3. United States Government securities owned	1,000.00
4. Other bonds, stocks and securities owned	752,575.00
6. Banking house, $100,000.00; furniture and fixtures, $20,000.00	120,000.00
9. Cash and due from banks	177,839.78
Total	$1,800,367.81

LIABILITIES.

15. Capital stock paid in	$100,000.00
16. Surplus	80,000.00
17. Undivided profits—net	17,407.82
21. Due to banks, including certified and cashiers' checks outstanding	353.86
22. Demand deposits	396,291.47
23. Time deposits	1,206,314.96
Total	$1,800,367.81

District of Columbia, ss:
I, W. REGINALD LEWIS, Cashier of the above-named bank, do solemnly swear that the above statement is true, to the best of my knowledge and belief.
W. REGINALD LEWIS, Cashier.
Subscribed and sworn to before me this 3d day of April, 1930.
(Seal.) C. D. RATCLIFFE, Notary Public.
My commission expires July 23, 1931.
Correct—Attest:
PERCIVAL HALL,
WM. ERNEST,
GEO. F. HOOVER,
Directors.

Charter No. 9545. Reserve District No. 5.
REPORT OF CONDITION OF THE
DISTRICT NATIONAL BANK
Of Washington, in the District of Columbia, at the close of business on March 27, 1930.

RESOURCES.

1. Loans and discounts	$6,692,636.46
2. Overdrafts	9,052.01
3. United States Government securities owned	832,511.03
4. Other bonds, stocks and securities owned	463,329.92
6. Banking house, $949,644.58; furniture and fixtures, $92,868.95	1,042,513.53
7. Real estate owned other than banking house	185,215.24
8. Reserve with Federal Reserve Bank	782,825.68
9. Cash and due from banks	1,118,258.68
10. Outside checks and other cash items	9,604.83
11. Redemption fund with U. S. Treasurer and due from U. S. Treasurer	25,150.00
13. Securities borrowed	39,850.00
14. Other assets	34,914.14
Total	$11,235,861.52

LIABILITIES.

15. Capital stock paid in	$1,000,000.00
16. Surplus	800,000.00
17. Undivided profits—net	127,093.30
18. Reserves for dividends, contingencies, &c	26,000.00
20. Circulating notes outstanding	492,500.00
21. Due to banks, including certified and cashiers' checks outstanding	1,032,350.26
22. Demand deposits	4,245,421.86
23. Time deposits	2,722,028.00
24. United States deposits	264,227.44
26. Bills payable and rediscounts	450,868.33
30. Securities borrowed	39,850.00
31. Other liabilities	35,522.33
Total	$11,235,861.52

District of Columbia, City of Washington, ss:
I, H. L. OFFUTT, JR., Cashier of the above-named bank, do solemnly swear that the above statement is true, to the best of my knowledge and belief.
H. L. OFFUTT, JR., Cashier.
Subscribed and sworn to before me this 3d day of April, 1930.
(Seal.) BENJAMIN ROBINSON, Notary Public.
Correct—Attest:
ROBT. N. HARPER, HORACE B. SMITHY,
RALPH P. BARNARD, JOSHUA EVANS, JR.,
C. J. GOCKELER, C. C. ROGERS,
H. L. OFFUTT, JR., Directors.

Reserve District No. 5.
REPORT OF CONDITION OF THE
MUNSEY TRUST COMPANY
Of Washington, in the District of Columbia, at the close of business on March 27, 1930.

RESOURCES.

1. Loans and discounts	$4,858,471.42
2. Overdrafts	82.34
3. United States Government securities owned	1,010.62
4. Other bonds, stocks and securities owned	826,630.68
6. Banking house	2,761,158.51
9. Cash and due from banks	649,616.47
10. Outside checks and other cash items	14,412.33
14. Other assets	37,333.54
Total	$9,148,715.91

LIABILITIES.

15. Capital stock paid in	$2,000,000.00
16. Surplus	1,000,000.00
17. Undivided profits—net	406,814.68
18. Reserves for dividends, contingencies, &c	7,000.00
19. Reserves for interest, taxes and other expenses accrued and unpaid	48,866.21
21. Due to banks, including certified and treasurer's checks outstanding	107,284.24
22. Demand deposits	3,893,662.34
23. Time deposits	923,929.93
31. Other liabilities	761,158.51
Total	$9,148,715.91

District of Columbia, City of Washington, ss:
I, C. H. POPE, Treasurer of the above-named bank, do solemnly swear that the above statement is true, to the best of my knowledge and belief.
C. H. POPE, Treasurer.
Subscribed and sworn to before me this 3d day of April, 1930.
(Seal.) CHARLES R. BURHANS, Notary Public.
Correct—Attest:
WILLIAM E. HORTON, T. C. WILLIS, WILTON J. LAMBERT, Directors.

Reserve District No. 5.
REPORT OF CONDITION OF THE
MERCHANTS BANK AND TRUST COMPANY
Of Washington, in the District of Columbia, at the close of business on March 27, 1930.

RESOURCES.

1. Loans and discounts	$7,375,961.78
2. Overdrafts	3,092.25
3. United States Government securities owned	53,699.37
4. Other bonds, stocks and securities owned	863,264.64
5. Customers' liability on account of acceptances executed	16,150.50
6. Furniture and fixtures	197,722.40
7. Real estate owned	170,373.59
9. Cash and due from banks	1,001,852.76
10. Outside checks and other cash items	42,979.30
14. Other assets	49,125.54
Total	$9,774,222.13

LIABILITIES.

15. Capital stock paid in	$1,000,000.00
16. Surplus	250,000.00
17. Undivided profits—net	62,282.14
18. Reserves for devidends, contingencies, &c	21,324.75
21. Due to banks, including certified and cashiers' checks outstanding	235,966.25
22. Demand deposits	4,370,507.39
23. Time deposits	3,348,439.44
23. Bills payable and rediscounts	469,668.11
31. Other liabilities	16,034.05
Total	$9,774,222.13

Washington, D. C., ss:
I, HARRY J. DONOGHUE, Treasurer of the above-named bank, do solemnly swear that the above statement is true, to the best of my knowledge and belief.
HARRY J. DONOGHUE, Treasurer.
Subscribed and sworn to before me this 2d day of April, 1930.
(Seal.) CHARLES J. CRUMP, Notary Public.
Correct—Attest:
PETER A. DRURY, LEWIS M. THAYER,
HARRY E. ALLEN, R. E. BOLLING,
MARK F. FINLEY, J. E. MITCHELL,
NOBLE P. BARNES, ERNEST GERSTENBERG,
FRANK O'HARA, F. P. HARMAN, JR.,
J. JOSEPH DRURY, L. E. SCHREINER,
JOSEPH A. RAFFERTY, HARRY R. CARROLL,
ALVIN L. NEWMYER, Directors.

Daily Market Background

Complete Summary of Investment Data Compiled on Exchange Days for The Post by Standards Statistics Co., Inc.

New York, April 3 (N.Y.W.N.S.).—

Advertising, Printing and Publishing.

BOSTON HERALD - TRAVELER earned $3.01 a share in 1929 vs. $2.47 in 1928.

Agricultural Implements.

FEBRUARY EXPORTS of agricultural implements totaled $21,292,477, a gain of 100 per cent over February, 1928; tractor exports accounted for bulk of shipments numbering 12,635 units valued at $14,651,041, or 68 per cent of total implement shipments.

Aircraft.

AMERICAN CIRRUS ENGINES, INC., develops new supercharge for aircraft, automobile, marine and stationary engines which has passed Government tests and received an approved type certificate from Department of Commerce. DOUGLAS AIRCRAFT gets Government contract for 175 planes valued at $4,000,000, assuring capacity operations for remainder of year at Santa Monica plant. COLONIAL WESTERN AIRWAYS to absorb Continental Airways.

Automobiles and Trucks.

AUBURN MARCH SHIPMENTS, 2,052 units vs. 2,308 year ago; three months, 6,003 vs. 5,848 in corresponding 1929 period. CHRYSLER CORPORATION shipped 33,778 cars in March, 10,659 above February; Dodge passenger car shipments for March, 10,653; Chrysler lines, 9,801; De Soto, 5,642, and Plymouth, 5,262; Dodge commercial, 2,141 units; Fargo, 278. GENERAL MOTORS Oldsmobile unfilled orders currently total 5,000 cars; stocks of new cars are equivalent to 30 days' supply at present rate of retail sales. HUDSON MOTOR shipped 15,442 cars in March vs. 44,295 in March, 1929; earnings for first quarter reported in excess of $1.25 per share dividend requirements. PACKARD MOTOR earned 31 cents a share in four months ended December 31, 1929; Diesel aircraft engine made optional equipment on Ford motor planes. STUTZ MOTOR CAR CO. OF AMERICA interest on 7½ per cent bonds due April 1 not paid.

Automobile Parts and Accessories.

THOMPSON PRODUCTS president reports first-quarter sales exceeded all like quarters with exception of 1929.

Building, Real Estate and Related Lines.

UNIVERSAL PIPE & RADIATOR earned $3.65 a $7 preferred share in 1929, as against 27 cents a common share in 1928.

Coal and Coke.

AMERICAN COAL CO. OF ALLEGANY COUNTY earned $3.63 a share in 1929 vs. $4.04 in 1928. NEW RIVER CO. declares $1.50 dividend on preferred on account of arrears; paid similar dividend on February 1.

Household Products.

COPELAND PRODUCTS current sales running 140 per cent above 1929 period. SIMMONS CO. March sales, excluding all subsidiaries, but including foreign sales, were slightly above March, 1929; sales for three months, including subsidiaries, were 9.9 per cent above same 1929 period. SYRACUSE WASHING MACHINE earned 96 cents a share in 1929 vs. $1.66 in 1928.

Investment Trusts.

HAYES-JACKSON CORPORATION liquidating value of class "A" common stock as of March 31 was $15.65 a share vs. $9.71 on December 31, 1929. UNITED SECURITIES TRUST ASSOCIATES liquidating value on April 1 reported in excess of $49.50 a share vs. $46.32 on January 16.

Machinery and Machine Equipment.

EXPORTS OF INDUSTRIAL MACHINERY for first two months of 1930 totaled $42,926,000, up about 9 per cent from 1929 period. DUFF-NORTON MFG. earned $4.17 a share in 1929. REECE FOLDING MACHINE earned 21 cents a share in year ended January 31, 1930.

Mining and Smelting.

ALDERMAC MINES, LTD., forms SULPHIDE RESEARCH CORPORATION, LTD., to develop process for manufacture of sulphur-dioxide gas. NEWMONT MINING earned $22.24 a share in 1929 vs. $14.78 in 1928. NEW YORK & HOUDURAS ROSARIO MINING earned $2.74 a share in 1929 vs. $2.89 in 1928. SHERRITT-GORDON MINES, LTD., rights; one additional share for each seven held at $2 per share.

Miscellaneous.

GREENDALE PRODUCTS earned 24 cents a 60-cent preferred share in 1929 vs. $1.13 in nine months ended December 31, 1928. RITTER DENTAL MFG. CO. earned $7.45 a share in 1929, vs. $5.99 in 1928; first quarter shipments off 6 per cent from like 1929 period. STERLING SALT CONVERSATIONS looking toward purchase by International Salt reported.

Oil.

PHILLIPS PETROLEUM buys Beard Oil Co., operating eleven service stations, 50 retail outlets and warehouse facilities in Fort Smith, Ark., and vicinity.

Paper and Paper Products.

CORRUGATED PAPER BOX CO., LTD., earned $1.27 a share in 1929 vs. $3.15 in nine months ended December 31, 1928. SCOTT PAPER March sales up 17 per cent; three months, 9.5 per cent above same 1929 period. SMITH (HOWARD) PAPER MILLS earned $2.17 a share in 1929 vs. $2.12 in nine months ended December 31, 1928.

Railroads.

OAHU RAILWAYS AND LAND earned $3.62 a share in 1929 vs. $3.54 in 1928. PENNSYLVANIA president reports it holds 204,000 shares of New York, New Haven & Hartford and Pennroad Corporation held 100,000 shares; Pennroad Corporation also held 168,000 shares of Boston & Maine; Atterbury reports more shares of New Haven might be purchased on price recession; holds no Maine Central stock. PULLMAN, INC., subsidiary to reduce rate 22 per cent for a section occupied by one person. ST. LOUIS, SAN FRANCISCO first quarter gross revenues were about 5½ per cent below like 1929 quarter.

Railroad Equipment.

AMERICAN CAR & FOUNDRY gets order for 250 box cars from Gulf, Mobile & Northern. BALDWIN LOCOMOTIVE first quarter shipments totaled $6,733,000 vs. $2,234,000 in same 1929 period; unfilled orders on hand April 1 amounted to $22,137,000 vs. $16,689,000 on April 1, 1929. GENERAL AMERICAN TANK CAR gets order for 500 box cars from Louisiana & Arkansas Railway. STANDARD STEEL CAR gets order for 200 underframes and superstructures from Bangor & Aroostook.

Retail Trade.

CONSOLIDATED CHAIN STORES omits quarterly dividend on 6½ per cent preferred; last payment, $1.62½ a share on January 2. FEDERAL BAKE SHOPS net profits for January and February, 1930, amounted to $44,317, after charges and taxes, vs. $27,982 in same 1929 period; net sales for same time increased 6.6 per cent; March sales exceeded preceding month. EXCHANGE BUFFET March sales up 2.4 per cent; 11 months, 11.24 per cent above same period year ago. MORISON ELECTRICAL SUPPLY March sales up 43.6 per cent; three months, 41 per cent above like 1929 period. NEISNER BROS.' March sales off 4.6 per cent; three months, 13.9 per cent above year ago. SOUTHERN GROCERY STORES sales for four weeks ended March 29 up 12.6 per cent; three months, 23.9 per cent above same 1929 period. STERCHI BROS.' STORES earned $1.02 a share in 1929 vs. $3.01 (constituent companies) in 1928.

Shipping and Shipbuilding.

INTERLAKE STEAMSHIP earned $4.73 a share in 1929 vs. $4.88 (adjusted for two for one split), in 1928.

Steel and Iron.

BETHLEHEM STEEL gets order for 70 multiple-unit electric cars. Of total 61 were passenger and 9 passenger-baggage coaches from Reading Co.; obtains contract to supply material, erect and put in operation 5,000 barrels gasoline, kerosene and fuel oil refinery at Santa Cruz de Teneriffe in Canary Islands from Compania Espanola de Petroleos (Madrid). BOURNE-FULLER earned $5.94 a share in 1929 vs. $5.38 in 1928. DONNER STEEL earned $2.94 a share in 1929 vs. $2.38 in 1928. McKEESPORT TIN PLATE first two months net profits $322,000 vs. $222,000 in same 1929 period; January shipments, 217,000 boxes of tin plate; February, 321,000 boxes and first two weeks of March, 196,000 boxes, total of 734,000 boxes vs. 534,000 boxes in same 1929 period. MOLYBDENUM CORPORATION OF AMERICA earned 67 cents a share in 1929; had deficit in 1928. REPUBLIC IRON & STEEL earned $9.39 a share in 1929 vs. $4.19 in 1928.

Sugar.

REFINED SUGAR prices advanced 20 points to 4.90 cents a pound by American Sugar Refining and others.

Theaters, &c.

FIRST NATIONAL PICTURES to spend $17,500,000 on 40 pictures. UNIVERSAL PICTURES to spend $12,000,000 on 20 pictures.

Tobacco.

TOBACCO PRODUCTS CORPORATION United Cigar Stores Co. of America declares dividend of 51 1-10 cents on dividend certificates, series B, of company, paid dividend of $1.28 a share on certificates on April 30, 1929.

Wall Street Briefs

New York, April 3 (A.P.).—The Associated Press corrects an error made in announcing yesterday the election of George U. Harris, of New York, as a member of the board of directors of the Lima Locomotives Co., Inc. It was erroneously stated that Mr. Harris succeeded his father, John F. Harris, deceased, whereas the elder Mr. Harris is not dead, but resigned in 1929 from the board. An attorney of the company here said today he had understood that the elder Mr. Harris was dead but in reading reports of the company today, had learned that the vacancy on the board was created through his resignation and not through his death. His son, George U. Harris, was reelected yesterday to the board. The Associated Press is glad to make this correction.

The weekly statement of the Bank of England shows the following changes in pounds: Total reserve decreased 3,833,000; circulation increased 4,962,000; bullion increased 1,129,000; other securities increased 3,604,000; public deposits decreased 364,000; other deposits increased 9,401,000; notes reserve decreased 3,917,000; government securities increased 9,255,000. The proportion of the bank's reserve to liability is 50.46 per cent compared with 58.12 a week ago. Rate of discount 3½ per cent.

The weekly statement of the Bank of France shows the following changes in francs: Gold increased 5,000,000; sight balances abroad decreased 12,000,000; bills discounted at home increased 1,136,000,000; bills discounted abroad decreased 10,000,000; advances decreased 13,000,000; circulation increased 1,239,000,000; current accounts increased 55,000,000. Rate of discount 3 per cent.

Cotton goods ruled quiet. The new price of 150 on 2.20 denims has been followed generally by mills, and business is being booked for deliveries in the second charter of the year. Rayon sales are less active, raw silk dull. Hosiery prices very irregular. Wool goods for fall being engaged moderately, dress goods openings attracting more attention than men's wear for the time being.

Directors of the New York Federal Reserve Bank made no anouncement after their regular weekly meeting today regarding the rediscount rate, which is 3½ per cent.

Directors of the Illinois Bell Telephone Co. today approved expenditures totaling $4,597,667, bringing the yearly appropriations approved to date to $8,183,862.

The Berne National Bank of Switzerland lowered its discount rate today from 3½ per cent to 3 per cent.

Directors of the City Ice & Fuel Co. today approved a proposal to acquire the Seaboard Terminal & Warehouse Co. of Jersey City, N. J., on a basis of one share of City Ice preferred stock for each share of Seaboard preferred and one-half share City Ice preferred for each share of Seaboard common. The City Ice preferred pays a dividend of $6.50. The Seaboard Co. has a long time contract with the Erie Railroad for its Terminal Ice requirements and also has contract for handling the road's freight. James Horner, of Grand Rapids, Mich., was elected a director. The City Ice preferred pays a dividend of $6.50

March shipments of the Auburn Automobile Co. were the largest for the month in the history of the company. There was an increase of 34 per cent over the previous month and 8½ per cent compared with a year ago.

Building permits issued throughout the country last month were 55 per cent greater than those of the previous month, S. W. Straus & Co. reported today. This increase compares with a loss of 2 percent from January to February, 17 per cent from December to January, 19 per cent from November to December and 23 per cent from October to November. The report, which covers 125 of the "key" cities, states the normal increase of March over February is 37 per cent.

Reports from the copper trade are to the effect that buying during the last few days has been better than for some time past. Foreign sales also have been better with the total for the month so far amounting to about 9,000,000 pounds.

The Waldorf System, Inc., New England chain lunchroom organization, has started its expansion program planned for the current year by purchasing St. Clair's, Inc., which operates ten restaurants in Boston and vicinity. The major portion of the expansion, James J. Curry, president, said, is to be concentrated in Greater New York.

Z. G. Simmons, president of the Simmons Co., told stockholders at the annual meeting today that the March sales had increased 12.3 per cent over those of March, 1929.

The financial district hears that preliminary negotiations are under way for acquisition of the Sterling Salt Co. by the International Salt Co., of Scranton, Pa. International has plants at Retsof, Ludlowville and Reading, N. Y.; at Avery Island, La., and at Detroit.

First quarter sales of Thompson Products, Inc., of Cleveland, manufacturers of parts for automobile and airplane engines, are larger than for any previous corresponding quarter in the company's history with the exception of the first quarter of last year, according to C. W. Thompson, president, who added that the profits for the quarter, to be announced in a couple of weeks, are expected to be in proportion to the sale figures.

Gross sales of the Southern Grocery Co., for the 28-day period ending March 29, were $1,335,000, covering the 596 stores in the chain, compared with $1,185,000 for the corresponding period of 1929, when the chain numbered 581 units.

The New York Federal Reserve Bank's gold movement report for the week ending April 2 showed imports of $246,000 from Latin-American countries, and exports of $195,000 to England. There was no net change in the amount of earmarked gold. The daily statement covering transactions up to 3 p. m., today showed no imports, exports or change in earmarked gold.

The Phillips Petroleum Co. has acquired the Beard Oil Co., operating 11 service stations, 50 retail outlets and warehouse facilities, located in Fort Smith, Ark., and vicinity.

The General American Tank Car Corporation reports that its Sharon, Pam Tank Car plant is booked to capacity until July 15, and that the leased car situation is extremely favorable. Recent utilization of tank cars for the shipment of molasses and other food products has given the company a much broader field of operations. The demand for oil and tank cars, officials state, indicates a record-breaking movement of those products this spring and summer.

Directors of the Simmons Co. today declared the regular quarterly cash dividend of 75 cents a share. There had been some uneasiness in Wall street over the dividend, in view of the recent decline in the stock, although officials of the company had indicated that uneasiness was unnecessary.

LOCAL PRODUCE MARKET.

POULTRY—Alive: Turkeys, young, 32@33; old hens, 32; old toms, 28; broilers, large, 30@32; chickens, medium, 35@36; broilers, small, 42@45; Leghorns, broilers, 30; large fowls, 30; small fowls, 27@28; ducks, 15@18; geese, 15; young keats, 60@65. Dressed: Turkeys, young, 35@38; old, 30@32; Leghorns, broilers, 35; fowls, 60@65; chickens, large, 37@38; keats, 60@75.

LIVE STOCK—Lambs, 12½; calves, 13.

EGGS—Average receipts, 23; hennery, 26.

BUTTER—Country packed, 20.

APPLES — Supplies, light; demand, light; market, steady. Barrels: Virginia, yellow Newtowns, U. S. No. 1, 2½ inches up, 7.50; Winesaps, U. S. No. 1, 2½ inches up, 6.75@7.00; Ben Davis, U. S. No. 1, 2½ inches up, 4.50. Boxes, Washington, Winesaps, extra fancy, medium to large size, 3.00@3.25; yellow Newtowns, mostly around 3.25. Bushel baskets: Virginia, Winesaps, U. S. No. 1, 2½ inches up, 2.25@2.50.

ASPARAGUS—Supplies, light; demand, light; market, dull. Georgia and South Carolina, dozen-bunch crates, green, very large size, 5.50@6.00; large size, 5.00@5.50; white, very large size, 4.50@5.00.

CABBAGE — Supplies, light; demand, light; market, about steady. South Carolina, 1½-bushel hampers, Wakefields, some soft, 3.00@3.25.

CELERY—Supplies, moderate; demand, light; market, steady. Florida, 10-inch crates, individually washed and precooled, 3 dozen, 3.00, few 3.25; 4 dozen, 3.25; 6-8 dozen, 3.50@3.75.

LETTUCE — Supplies liberal; demand, light; market, dull. California, crates, Iceberg type, 4-5 dozen, 2.50@3.00.

ONIONS—Supplies, light; demand, moderate; market, steady. Michigan and Indiana, 100-lb. sacks, yellows, U. S. No. 1, medium to large size, best, 3.00; some sprouted, 2.50.

POTATOES—Old stock: Supplies, moderate; demand, moderate; market, steady. Maine, 150-lb. sacks, Green Mountains, U. S. No. 1, mostly 4.25. New stock: Supplies, liberal; demand, light; market, dull. Florida, double-head barrels, Spaulding Rose, U. S. No. 1, 9.00@9.25.

STRAWBERRIES—Supplies, very light; demand, moderate; market, stronger. Florida, pony refrigerators, various varieties, 50@60 per qt, 25@30 per pt.

TOMATOES — Supplies, moderate; demand, light; market, dull. Florida, sixes, ripes and turning, wrapped, fancy count, 3.00@3.25; choice count, 2.25@2.50; Mexico, lug boxes, ripes and turning wrapped, 6x6, 3.00; 6x7, 2.25; some soft, slightly decayed, 1.50@2.00.

STRING BEANS—Supplies, moderate; demand, moderate; market, slightly stronger. Florida, bushel hampers, green, best, 5.50@6.00; coarse, 4.00@5.00.

EGGPLANT—Supplies, very light; too few sales to establish market.

PEPPERS—Supplies, moderate; demand, light; market, weak. Florida, pepper crates, fancy, 4.00; choice, 2.50.

SQUASH—Supplies, light; demand, slow; market, dull. Florida, pepper crates, white, wrapped, 5.00@5.50.

PEAS—Supplies, light; demand, moderate; market, about steady. California, 45-lb. crates, 6.50.

CARROTS—Supplies, light; demand, light; market, steady. Texas, Western lettuce crates, bunched, 2.75@3.00.

BEETS—Supplies, light; demand, moderate; market, steady. Texas, Western lettuce crates, bunched, 3.50@4.00.

CUCUMBERS—Supplies, light; demand, moderate; market, dull. Indiana, 2 dozen, cartons, hothouse, extra fancy, 3.75@4.00; fancy, 3.50.

CAULIFLOWER—Supplies, moderate; demand, light; market, steady. California, pony crates, 2.50; some fair quality, 2.00.

SPINACH—Supplies, moderate; demand, light; market, steady. Texas, bushel baskets, Savoy type, 1.00@1.25.

ORANGES — Supplies, light; demand, moderate; market, steady. Florida, boxes, No. 1, medium sizes, 6.50@7.00; No. 1, large size, 5.50@6.00; California, boxes, navels, 126s, 6.50; 150s, 7.50.

GRAPEFRUIT—Supplies, light; demand, moderate; market, steady. Florida, boxes, Marsh Seedless, No. 2, medium size, 5.50@6.00.

CHICAGO GRAIN.

Chicago, April 3 (A.P.).—Skyrocketing wheat prices today went 11¼c a bushel higher in some cases than wheat could be bought last week. With millions of acres of wheat lands Southwest reported dry as ashes, and with drought news coming from the West and Northwest as well, European demand for wheat showed sudden big expansion. Meanwhile, weather forecasts held out no hope of immediate moisture relief, and there were indications that hot weather would increase danger of widespread severe crop damage.

Excited buying especially on the part of previous speculative sellers, led to a wild close in the wheat market at the day's topmost point, 2½@5¼c higher than yesterday's finish. Corn closed 1½@2¼c up, oats ½@1c advance and provisions showing 2c@27c gain.

It was estimated that as much as 2,000,000 bushels of North American wheat were bought today for overseas shipment from Canada and the United States, mostly from Canada, but including at least some domestic hard winter grades. This was the first important change in a long while that has taken place in the apparent concerted policy of European countries to keep buying on a strictly hand-to-mouth basis. Alarm over crop conditions of Kansas and Oklahoma wheat in particular became acute today, however, and price jumps formed the rule from the start both at Liverpool and here, official Kansas and Oklahoma reports confirming word from other sources that the crop situation has become critical.

Special notice was taken today of dispatches from a leading Chicago field observer who said that to prevent serious damage, 6,000,000 acres of wheat in western Kansas and portions of adjoining States must have soaking rains before hot weather set in. He added that but little moisture was left around the roots of wheat, that some fields were losing color, and that even with cool weather the damage would increase until rain was received. Adding to the force of consequent price upturns were reports that Argentine wheat offerings had dwindled to almost nothing, and that importing countries would require wheat shipments of 229,000,000 bushels before the end of July with dependence chiefly on wheat from Canada and the United States.

Corn and oats responded briskly to the skyward movement of the wheat market. General buying of corn future deliveries was witnessed. On the other hand, country offerings of corn to arrive were fairly liberal. Oats traders gave sharp attention to advices that the oats crop Southwest as well as wheat was in much need of rain.

Provisions kept upward pace with the grain markets and also with hogs.

Closing indemnities: Wheat—May, 1.12½, 1.16¾; July, 1.12¾@1.12½, 1.18¾@1.18½; September, 1.14⅛, 1.21⅛@1.21¼. Corn—May, 86⅛, 88½; July, 88⅝, 90¾@90⅞; September, 89, 91½@91⅝.

Cash grain:
WHEAT—No. 2, Northern spring, 1.08¼; No. 3, Northern spring, 1.06¼.
CORN—No. 3, mixed, 83@84; No. 2, yellow, 87@87½.
OATS—No. 2, white, 45@46; No. 3, white, 44½@45½.
RYE—No sales.
BARLEY—Quotable range, 56@67.

GRAIN AND PROVISIONS FUTURES.

	High.	Low.	Close.
Wheat—			
May	1.13¾	1.11⅝	1.13⅝
July	1.14⅞	1.11⅝	1.14¾
September	1.17¾	1.13½	1.17½
December	1.21¾	1.17½	1.21¾
Corn—			
May	87⅜	86⅜	87½
July	89½	88	89¼
September	90½	88¼	90½
December	83¾	81⅝	83¾
Oats—			
May	45½	44⅞	45⅜
July	45½	44⅝	45⅜
September	44¼	43½	44¼
Rye—			
May	68¼	67¾	68½
July	74⅞	73½	74⅞
September	79¼	77	79¼
Lard—			
May	10.55	10.50	10.55
July	10.80	10.75	10.80
September	10.97	10.92	10.97
No ribs.			
Bellies—			
May	13.60	13.40	13.60
July	....	....	13.65

MOVEMENTS OF STEAMSHIPS

New York, April 3.

SAIL FRIDAY.
Karlsruhe, for Bremen.
Gripsholm, for Gothenburg.
Majestic, for Southampton.

SAIL SATURDAY.
Nieuw Amsterdam, for Rotterdam.
Ala, for Antwerp.
Exilona, for Constanza.
Minnekahda, for London.
Niagara, for Havre.
Baltic, for Liverpool.
Caledonia, for Glasgow.
United States, for Copenhagen.
Birk, for Melilla.
Conte Biancamano, for Genoa.
Clan MacBean, for Cape Town.
Alaunia, for London.
Antonia, for Liverpool.

REPORTED BY RADIO.
Mauretania, from Southampton; due at pier 54, North River, Saturday.
Carinthia, from Southampton; due at pier 56, North River, Saturday.
America, from Hamburg; due at pier 4, Hoboken, Sunday.
Bergensfjord, from Oslo; due at Thirtieth street, Brooklyn, Sunday.
Roma, from Genoa; due at pier 97, North River, Sunday.
Providence, from Marseille; due at Thirty-first street, Brooklyn, Sunday.
Alfonso XIII, from Coruna; due at pier 15, Brooklyn, Sunday.
American Banker, from London; due at pier 7, North River, Monday.
Pennland, from Antwerp; due at pier 60, North River, Monday.
Minnewaska, from London; due at pier 58, North River, Monday.
Ansonia, from Southampton; due at pier 54, North River, Monday.
Caronia, from Liverpool; due at pier 56, North River, Monday.
Transylvania, from Glasgow; due at pier 56, North River, Monday.
Vulcania, from Trieste; due at pier 84, North River, Monday.
Hellig Olav, from Copenhagen; due at Sixth street, Hoboken, Monday.
Bremen, from Bremen; due at Fifty-eighth street, Brooklyn, Tuesday.
Paris, from Havre; due at pier 57, North River, Tuesday.
Cedric, from Liverpool; due at pier 60, North River, Tuesday.
Kungsholm, from Gothenburg; due at pier 97, North River, Tuesday.
Seydlitz, from Bremen; due at Fifty-eighth street, Brooklyn, Tuesday.
St. Louis, from Hamburg; due at pier 86, North River, Tuesday.
Homeric, from Southampton; due at pier 59, North River, Wednesday.
Roussillon, from Havre; due at pier 57, North River, Wednesday.
Lituania, from Danzig; due at Thirty-ninth street, Brooklyn, Wednesday.

The Washington Post
Classified Advertising.
Indexed, Simplified and Popularized according to
THE TOVEY METHOD
Vitally Different Infinitely Better

All ads restricted to their proper classification and The Washington Post style of type. Publishers reserve the right to edit, classify, index or reject any classified advertising copy

Errors in advertisements should be reported immediately. The Washington Post will not be responsible for more than one incorrect insertion.

Classified Rates.

Count 5 average words to the line. Minimum 3 lines:
For consecutive insertions:

	Charge.	Cash
1 day	25c	20c
3 days	20c	18c
7 days	18c	16c
30 days	15c	15c

Half Rates.

Special rates, when prepaid, on some classifications as follows:
Situation Wanted.....Half Rate
Help Wanted (except agencies) " "
Rooms and Board " "
Lost and Found " "
Live Stock, Dogs, Pets, &c. " "
Instruction " "
Merchandise (domestic) " "
Wanted (domestic) " "

Contract rates: Three or more lines every day for one year, 13c per line; using 1,000 lines in month, 12c; 5,000 lines, 11c.

Closing Time for Ads.

9 p. m. for daily copy and 5:45 p. m. Saturday for Sunday copy
Ads to appear in early 9 o'clock evening edition must be received before 12 o'clock noon.
Telephone your ad to
National 4205.
Ask for Classified Department.
Have it charged
Charged ads earn the cash rate if paid for within 7 days of starting time.

PROPOSALS

PROPOSALS WILL BE RECEIVED BY the Bureau of Supplies and Accounts, Navy Department, Washington, D. C., until 10 o'clock a. m., APRIL 8, 1930, for furnishing Diesel engine power plant, aircraft compass parts, compass lights, white oak, to the Navy Yard, Washington, D.C., &c. Apply for proposals to the Bureau of Supplies and Accounts. J. J. CHEATHAM, Paymaster General of the Navy.
mch28,apr4

The Weather

TODAY'S SUN AND TIDE TABLE

		A.M.	P.M.
Sun rises... 5:50	High tide...	11:37	....
Sun sets... 6:33	Low tide...	5:36	6:37

WEATHER CONDITIONS.

U. S. Dept. of Agri., Weather Bureau, Washington, Thursday, Apr. 3—8 p. m.

Forecast—For the District of Columbia—Fair and not quite so cool Friday; Saturday fair and warmer; moderate northwest winds.

For Maryland and Virginia—Fair and not quite so cool Friday; Saturday fair and warmer; moderate to fresh northwest winds.

The disturbance that was over West Virginia Thursday morning is advancing eastward, being central off the Virginia Capes, Hatteras, 29.52 inches. Pressure continues low over the Canadian Maritime Provinces, Fogo, 29.12 inches, and pressure is relatively low over the Canadian Northwest. An area of high pressure is moving eastward over the upper Mississippi Valley, Keokuk, 30.02 inches, and pressure is high on the California coast. During the last 24 hours rains have occurred in the Ohio Valley and Tennessee, the Middle and East Gulf and Middle and South Atlantic States, and on the North Pacific coast. Temperatures have risen in the Missouri and Ohio Valleys and have changed little elsewhere.

The outlook is for mostly fair weather Friday and Saturday in the Washington forecast district. Temperatures will rise Friday night and Saturday over central and northern districts.

Local Weather Report.

Temperature—Midnight, 42; 2 a. m., 39; 4 a. m., 36; 6 a. m., 41; 8 a. m., 43; 10 a. m., 42; 12 noon, 41; 2 p. m., 41; 4 p. m., 41; 6 p. m., 41; 8 p. m., 41; 10 p. m., 43. Highest, 44; lowest, 36. Relative humidity—8 a. m., 69; 2 p. m., 92; 8 p. m., 96. Rainfall (8 p. m. to 8 p. m.), .32 inch. Hours of sunshine, none.

DEPARTURES FROM NORMAL.

Accumulated excess of temperature since January 1, 1930, 328 degrees.
Deficiency of temperature since April 1, 1930, 1 degree.
Accumulated deficiency of precipitation since January 1, 1930, 3.79 inches.
Excess of precipitation since April 1, 1930, .03 inch.

Flying Weather Forecast.

Forecast of flying weather for Friday, April 4:

Washington, D. C. to Long Island, N. Y. and Washington to Norfolk, Va.—Partly overcast Friday; fresh northwest winds up to 1,000 feet and fresh to strong northwest at 5,000 feet.

Washington to Dayton, Ohio—Partly overcast Friday; fresh northwest winds near Washington and gentle variable near Dayton up to 1,000 feet and strong northwest at 5,000 feet.

Temperatures and Precipitation.

Temperatures and precipitation for 24 hours ended Thursday, 8 p. m.:

	Highest Thur.	Lowest Wed. night.	Thur. 8 p.m.	Rainfall.
Washington, D. C.	44	38	41	0.32
Asheville, N. C.	60	48	52	0.30
Atlanta, Ga.	70	56	56	0.66
Atlantic City, N. J.	46	36	40	0.44
Baltimore, Md.	42	38	40	0.18
Birmingham, Ala.	76	60	68	0.88
Bismarck, N. Dak.	76	34	68	....
Boston, Mass.	56	34	48	....
Buffalo, N. Y.	44	26	38	0.02
Chicago, Ill.	52	38	42	....
Cincinnati, Ohio	62	42	56	0.20
Cheyenne, Wyo.	60	36	56	....
Cleveland, Ohio	50	34	40	....
Davenport, Iowa	64	40	60	....
Denver, Colo.	66	36	64	0.01
Des Moines, Iowa	68	40	66	....
Detroit, Mich.	56	32	44	....
Duluth, Minn.	58	30	46	....
El Paso, Tex.	72	50	70	....
Galveston, Tex.	80	66	70	....
Helena, Mont.	64	34	62	....
Indianapolis, Ind.	64	44	50	....
Jacksonville, Fla.	80	64	72	0.04
Kansas City, Mo.	74	44	70	....
Little Rock, Ark.	76	56	74	....
Los Angeles, Calif.	68	52	62	....
Louisville, Ky.	66	46	60	....
Marquette, Mich.	50	40	44	....
Memphis, Tenn.	70	56	66	0.84
Miami, Fla.	82	68	78	....
Mobile, Ala.	72	64	68	0.20
New Orleans, La.	80	68	76	0.01
New York, N. Y.	48	32	44	....
North Platte, Nebr.	78	32	72	....
Omaha, Nebr.	74	40	70	....
Philadelphia, Pa.	46	38	40	0.02
Phoenix, Ariz.	78	50	74	....
Pittsburgh, Pa.	58	38	48	....
Portland, Me.	48	30	42	....
Portland, Oreg.	58	50	50	0.12
Salt Lake City, Utah	66	44	62	0.02
St. Louis, Mo.	68	44	64	....
St. Paul, Minn.	60	34	58	....
San Antonio, Tex.	80	62	64	0.02
San Diego, Calif.	64	52	62	....
San Francisco, Calif.	64	52	60	....
Santa Fe, N. Mex.	58	30	54	....
Savannah, Ga.	74	60	64	2.10
Seattle, Wash.	50	44	46	0.22
Springfield, Ill.	64	40	60	....
Tampa, Fla.	80	64	72	....
Toledo, Ohio	60	34	50	....
Vicksburg, Miss.	84	66	76	....

River Bulletin.

Harpers Ferry, W. Va., April 3.—Potomac and Shenandoah Rivers clear.

NEW YORK GRAIN.

New York, April 3 (A.P.).—WHEAT—Spot strong; No. 1 Nor. spring c. i. f. N. Y., 1.33⅛; No. 2 hard winter f. o. b. New York, 1.16⅝; No. 2 Manitoba do., 1.24¾; No. 2 mixed and No. 2 amber durum, nominal.

CORN—Spot strong; No. 2 yellow, c. i. f. New York, 1.05; No. 3 yellow, do., 1.02. 1.02.

OATS—Spot firm; No. 2 white, 57.

RYE—Firm; No. 2 Western, 78½ f. o. b. New York, and 76¾ c. i. f. export.

BARLEY—Firm; domestic 77¼ c. i. f. New York.

Plea Is Made to Inspect Steam Company Books

The District Supreme Court was petitioned yesterday to require Vasil Mackay, president and director of the Vasil Steam System Co., to produce the books of the corporation for inspection. The petition was filed by Attorney Calman Mayer on behalf of Michael Bourduklis, of 1406 I street northwest, and six other holders of stock in the organization.

Allegation is made that Mackay solicited the petitioners and urged them to invest money in a proposed "patent infringement syndicate," which would protect their investments in the Steam System Co. through prosecutions of any persons who infringed on the firm's patents. They alleged that before investing in the syndicate they asked to be shown the firm's books and records, but were not permitted to do so.

Index
to Classifications

Classifications of an allied nature grouped together for quick and easy reference.

ANNOUNCEMENTS—
1—Deaths. See page 3.
2—Funeral Notices. See page 3.
3—In Memoriam. See page 3.
4—Cards of Thanks. See page 3.
5—Funeral Directors. See page
6—Flowers and Mourning Goods See page 3.
7—Monuments, Cemetery Lots. See page 3.
8—Lost and Found.
9—Personals.
10—Clairvoyants—Spiritualists.
11—Coming Events—Meetings.
12—Entertainment.
13—Autos—Coaches for Hire.
14—Motor Coach, Air Schedules.
15—Sightseeing Tours.
16—Travel Air—Land—Water.

AUCTIONS—
17—Auctioneers
18—Auction Sales

AUTOMOTIVE—
19—Agencies—Dealers
20—Airplane and Parts
21—Airplane Service
22—Automobiles for Sale
23—Auto Trucks, Tractors, Trailers
24—Auto Accessories—Parts
25—Auto and Truck Tires
26—Auto and Tire Repairing
27—Auto Painting—Plating
28—Boats and Accessories
29—Garages, Parking, Storage
30—Motorcycles and Parts
31—Service, Oiling, Greasing
32—Wanted—Automotive

BUSINESS SERVICE—
33—Addressing—Letter Service
34—Beauty Parlors—Barbering
35—Bricklaying, Masonry
36—Building and Contracting
37—Business Services Offered
38—Business Personals
39—Carpenter—Cabinet Work
40—Cleaning, Dyeing, Pressing
41—Costuming, Hats Made
42—Grinding, Sharpening
43—Heating, Plumbing, Roofing
44—Landscaping—Gardening
45—Laundering
46—Massages, Baths
47—Moving, Trucking, Hauling
48—Painting, Papering, Decorating
49—Printing, Engraving, Binding
50—Professional Services
51—Radio Service—Repairing
52—Repairing and Refinishing
53—Storage
54—Upholstery
55—Wanted—Business Service

EMPLOYMENT—
56—Help Wanted—Female
57—Help Wanted—Male
58—Help—Male or Female
59—Salesmen, Agents
60—Situations Wanted—Female
61—Situations Wanted—Male

FINANCIAL—
62—Business Opportunities
63—Insurance
64—Investments—Stocks—Bonds
65—Money to Loan
66—Real Estate—Building Loans
67—Wanted—To Borrow

INSTRUCTION—
68—Auto, Flying Instruction
69—Beauty Culture
70—Correspondence Courses
71—Dancing—Dramatic, Musical
72—Private Instruction
73—Instruction Classes
74—Technical Instruction
75—Wanted—Instruction

LIVE STOCK—
76—Birds, Bees, Fish and Supplies
77—Dogs, Cats, Pets and Supplies
78—Horses, Cattle, other Stock
79—Poultry, Eggs and Supplies
80—Rabbits, Foxes, Fur Stock
81—Wanted—Pets, Live Stock, Eggs

MERCHANDISE—
82—Articles for Sale
83—Books and Periodicals
84—Building Materials
85—Electrical Goods
86—Farm and Dairy Products
87—Farm Implements
88—Fertilizer, Top Soil, Tools
89—Fruit, Fruit Juices
90—Fuel
91—Good Things to Eat—Drink
92—Homemade Things
93—Jewelry, Watches Diamonds
94—Machinery and Tools
95—Seeds, Plants, Flowers, Trees
96—Specials at the Stores
97—Sporting Goods
98—Swaps
99—Wearing Apparel—Furs
100—Wanted—To Buy

HOUSEHOLD GOODS—
101—Antiques
102—Baby Merchandise
103—Carpets and Rugs
104—Decorations
105—Furniture
106—Household Articles
107—Refrigerators
108—Sewing Machines
109—Stoves, Fireplaces, Furnaces
110—Vacuum Cleaners
111—Washing and Ironing Machines
112—Wanted—Household Goods

MUSICAL MERCHANDISE—
113—Musical Instruments
114—Organs and Pianos
115—Radios and Supplies
116—Records and Piano Rolls
117—Sheet Music, Scores
118—Talking Machines
119—Wanted—Musical Merchandise

BUSINESS EQUIPMENT—
120—Adding Machines
121—Business Equipment
122—Cabinets, Show Cases, Safes
123—Cash Registers
124—Desks and Chairs, Stands
125—Store Fixtures
126—Typewriters, Billing Machines
127—Wanted—Business Equipment

ROOMS AND MEALS—
128—Hotels—Tourist Places
129—Meals, Lunches, Refreshments
130—Health Resorts
131—Camps—Vacation Places
132—Rooms, Meals for Children
133—Rooms with Meals
134—Rooms—Furnished
135—Rooms—Unfurnished
136—Wanted Rooms—Meals

REAL ESTATE FOR RENT—
137—Apartments, Furnished
138—Apartments, Unfurnished
139—Business Places for Rent
140—Farms and Land for Rent
141—Houses for Rent—Furnished
142—Houses for Rent—Unfurnished
143—Offices, Studios—For Rent
144—Resort Property for Rent
145—Shore and Mountain—For Rent
146—Suburban, Country—For Rent
147—Wanted to Rent

REAL ESTATE FOR SALE—
148—Brokers in Real Estate
149—Business, Investment Property
150—Estates—Country Homes
151—Exchange—Real Estate
152—Farms, Land—For Sale
153—Houses for Sale—Furnished
154—Houses for Sale—Unfurnished
155—Houses for Inspection
156—Apartments—For Sale
157—Houses, Double—For Sale
158—Lots and Acreage—For Sale
159—Resort Property—For Sale
160—Shore and Mountain—For Sale
161—Suburban, Country—For Sale

Announcements

Lost and Found 8

DOG—Lost, white male Samoyed dog, 9 months old. Very playful. Call Inglee, Lincoln 4462. Reward.

DOG—Lost, genuine police puppy; 6 mo. old, neighborhood 9th & N. Y. ave.; return 914 9th st. nw. Reward.

DOG—Lost. White wire-haired terrier; black spot on back; tag No. 10999. Reward. Phone Metropolitan 4100 or Potomac 1398.

POCKETBOOK—Lost, small, green, on Thursday, containing 1926 class ring and silver rosary. Metropolitan 3999.

PUPPY—Found. Police. Owner must identify and pay for advertisement. Phone Decatur 0347 between 1 and 2 p. m.

RING—Lost; man's; narrow; gold; with green jade stone. Reward, 50% of its cost. Natl. 2520, Br. 1808.

WRIST WATCH—Initials, E. L. B.; on F st. or in front of Garfinckel's; reward. Box 211, Washington Post.

Personals 9

WILL Frank Kohler or persons knowing his address please write to William Hall, 4724 Mercer st., Philadelphia, Pa.

Clairvoyants—Spiritualists 10

LICENSED BY DISTRICT OF COLUMBIA.

DR. JANE COATES, 1379 IRVING ST. NW. Readings by Appointment. Col. 6227. Message Circles Tuesday, 2:15 and Wednesday 8:15. Admission to Circles, 50c.

MRS. M. A. HALL, 420 Irving st. nw. Seance Tuesday and Thursday at 8 p. m. Medium readings daily. Col. 5983-W.

1212 EYE ST. NW. Metro. 3257. D'ASHMAN
ADVICE ON ALL AFFAIRS OF LIFE.

MRS. RIZPAH ELDON
2721 14TH ST. NW. (near Girard.)
Gives names, descriptions of friends, advice on family, love affairs and business.

THE MAN WHO KNOWS
TWO ENTRANCES, 608 12TH ST. NW., 1203 F ST. NW.
Do You Want to Know?
He Tells You the Truth, Good or Bad

Without asking any questions, this remarkably gifted man reveals your entire life from infancy to old age, giving dates, facts and figures, and guides you to success, health and happiness; settles lovers' quarrels, enables you to win the esteem and affection of any one you desire, causes speedy and happy marriages, tells if the one you love is true, restores lost affection, peace and confidence to lovers and discordant families, gives you the full secret how to control the thoughts and actions of any you desire.

SOMETHING TELLS YOU THIS IS THE MAN. YOU FEEL THE IMPULSE TO CALL. DO NOT DELAY.
HOURSE, 10-8 P. M. SUNDAY, 10-3.

Autos, Coaches for Hire 13

CHRYSLER—Sedan; new; carefully driven by owner, white chauffeur; special sightseeing rates. Linc. 0082.

Motor Coach, Air Schedules 14

TIDEWATER bus connects with ferry for Colonial Beach, leaving W., B. & A. Sta., 12th st. and N. Y. ave. nw., 4.10 p. m. Returning leaving Morgantown, 8 a. m. Fare, $3.25 round trip. Natl. 2145.

Travel Air—Land—Water 16

CANADIAN NATIONAL
To Everywhere in Canada
901 15th st. nw.,
Washington, D. C.

Auctions

Auction Sales 18

FRIDAY, APRIL 4.
THOS. J. OWEN & SON, Auctioneers.
1431 Eye Street Northwest.

TRUSTEES' SALE OF FOUR TWO-STORY BRICK DWELLINGS BEING PREMISES 205, 217 AND 219 DOUGLAS STREET NORTHEAST, AND 204 CROMWELL TERRACE NORTHEAST.

By virtue of four certain deeds of trust duly recorded among the land records of the District of Columbia in (1) liber 5662, folio 38, secured on lot 86, in square 3553, (2) liber 5625, folio 325, secured on lot 92, in square 3553, (3) liber 5626, folio 109, secured on lot 93, in square 3553, (4) liber 5614, folio 324, secured on lot 81, in square 3553, respectively, and at the request of the party secured thereby, the undersigned trustees will sell separately at public auction within the office of Thos. J. Owen & Son, Auctioneers, 1431 Eye street N.W., on FRIDAY, THE FOURTH DAY OF APRIL, 1930, COMMENCING AT ONE P. M., the following described land and premises, situate in the District of Columbia and designated as and being lots 86, 92 and 93, in Shapiro's subdivision of lots in square 3553, as per plat recorded in the Office of the Surveyor for the District of Columbia, in liber 73, at folio 74, improved by premises 205, 217 and 219 Douglas street N.E., also lot 81, in Shapiro's subdivision of square 3553, as per plat recorded in said Surveyor's Office, in liber 73, folio 74, improved by premises 204 Cromwell Terrace N.E., each property sold subject to covenants of record.

TERMS OF SALE: Each property sold subject to a first trust of $3,500.00, particulars of which will be announced at time of sale, the purchase price above said trust to be paid in cash. A deposit of $300.00 required on each parcel at time of sale. Conveyancing, recording, &c., at purchaser's cost. Terms to be complied with within 30 days, otherwise deposit forfeited and the property may be advertised and resold at the discretion of the trustees.
LOUIS OTTENBERG,
R. S. BILDMAN,
Trustees for Parcel No. 1.
LOUIS OTTENBERG,
R. E. SHAPIRO,
Now R. S. BILDMAN,
Trustees for Parcels 2, 3 and 4.
P-Mar.25,26,29-Apr.1,4

SATURDAY, APRIL 5.
THOS. J. OWEN & SON, Auctioneers.
1431 Eye Street Northwest.

COLLATERAL AT AUCTION.

By virtue of a certain collateral note dated Washington, D. C., October 8, 1928, default having been made in the payment of same and at the request of the holder thereof, we will sell at public auction within our office, 1431 Eye street northwest, on SATURDAY, THE FIFTH DAY OF APRIL, 1930, AT TEN O'CLOCK A. M., the collateral named therein to wit: One second trust real estate note secured on lots 95 and 96 in square 2892; full particulars of which will be announced at time of sale.

TERMS OF SALE: All cash. All parties in interest please take notice.
THOS. J. OWEN & SON, Auctioneers.
P-2,3,4

THOS. J. OWEN & SON, Auctioneers.
1425 Eye Street Northwest.

TRUSTEES' SALE OF BRICK APARTMENT HOUSE KNOWN AS PREMISES 1320 HARVARD STREET NORTHWEST.

By virtue of a certain deed of trust, dated July 25, 1929, being instrument No. 86, recorded August 10, 1929, among the land records of the District of Columbia, and at the request of the party secured thereby, the undersigned trustees will sell, at public auction in front of the premises, on MONDAY, THE FOURTEENTH DAY OF APRIL, A. D. 1930, AT 2:30 O'CLOCK P. M., the following described land and premises, situate in the District of Columbia, and designated as and being part of lot 68 in Sanner's subdivision of part of Block 33, Columbia Heights, as per plat recorded in the office of the Surveyor for the District of Columbia in Liber County 19, folio 150, except the south 4 feet by full width of said lot, condemned and taken for alley purposes by proceeding in District Court case No. 738 of the Supreme Court for the District of Columbia. Block 33 now known as Square 2855.

TERMS: Sold subject to a prior Building Association deed of trust for $22,500.00, further particulars of which will be announced at time of sale; the purchase price above said trust to be paid in cash. A deposit of $500.00 required. Conveyancing, recording, &c., at the purchaser's cost. Terms to be complied with within thirty days, otherwise deposit forfeited and the property may be advertised and resold at the discretion of the trustees.
JAMES N. HUGHES,
CLARENCE W. SWAIN,
Trustees.
P.—Ap4,7,9,11,14

Bill Seeks Sale by U. S. Of Reclaimed LandTract

The draft of a bill to authorize the sale of about 40 acres of reclaimed Government land at Battery Cove, near Alexandria, Va., was forwarded to Speaker of the House Longworth yesterday by Secretary of War Hurley.

The area was filled in in connection with the improvement of the Potomac River and is valued by Secretary Hurley at $400,520. The proceeds from its sale would be deposited to the military post construction fund.

Sky Climbers to See Movie.

Sky climbers of Saks & Co. have a real treat in store for them Saturday morning when they will meet at the Saks Store at 10 o'clock and march to the Fox Theater, where they will be guests of the company and Mr. Fox at a special showing of "Sky Hawk."

Auctions

Auction Sales 18

FRIDAY, APRIL 4.
THOMAS J. OWEN & SON, Auctioneers.
1431 Eye Street Northwest.

TRUSTEES' SALE OF VALUABLE REAL ESTATE BEING A TWO-STORY FRAME DWELLING CONTAINING SIX ROOMS AND BATH AND GARAGE KNOWN AS 3317 McKINLEY STREET NORTHWEST.

By virtue of a certain deed of trust recorded on August 29, 1928, as instrument No. 40 of the land records of the District of Columbia, and at the request of the party secured thereby, the undersigned will sell at public auction, in front of the premises, on THURSDAY, THE THIRD DAY OF APRIL, 1930, AT FOUR-TWENTY O'CLOCK P. M., the following described land and premises situate in the District of Columbia, and being lot numbered three (3) in square numbered twenty hundred and thirteen (2013); in Fulton R. Gordon's subdivision of "Chevy Chase Grove," as per plat recorded in liber 42, at folio 21, in the surveyor's office of the District of Columbia, upon the following terms:

TERMS OF SALE: Purchaser to pay one-third of the purchase price in cash, the balance in two installments in one and two years, respectively, with interest at the rate of 6½ per annum, and secured by deed of trust on the property sold, or all cash, at the option of the purchaser; taxes and interest paid or adjusted to the date of sale; all conveyancing, recording, &c., at the cost of purchaser; good title or no sale; a deposit of $500.00 will be required at the time of sale and settlement to be within thirty (30) days of the date of sale or deposit forfeited, and the property resold at the cost and risk of the defaulting purchaser after five (5) days' previous advertisement of such resale in some Washington newspaper.

B. FRANCIS SAUL,
J. WRILEY JACOBS,
Trustees.
925 Fifteenth street northwest.

The above sale is postponed on account of the inclement weather until FRIDAY, APRIL FOURTH, 1930, AT THREE-TWENTY O'CLOCK P. M., same place.
P—ap4. BY ORDER OF THE TRUSTEES.

FRIDAY, APRIL 4.
THOMAS J. OWEN & SON, Auctioneers.
1431 Eye Street Northwest.

TRUSTEES' SALE OF VALUABLE REAL ESTATE BEING A TWO-STORY FRAME DWELLING, CONTAINING SIX ROOMS AND BATH AND GARAGE, KNOWN AS 3321 McKINLEY STREET NORTHWEST.

By virtue of a certain deed of trust recorded on August 29, 1928, as instrument No. 41, of the land records of the District of Columbia, and at the request of the party secured thereby, the undersigned will sell at public auction, in front of the premises on THURSDAY, THE THIRD DAY OF APRIL, 1930, AT FOUR-THIRTY O'CLOCK P. M., the following described land and premises situate in the District of Columbia, and being lot numbered four (4) in square numbered twenty hundred and thirteen (2013) in Fulton R. Gordon's subdivision of "Chevy Chase Grove," as per plat recorded in liber 42 at folio 21 in the Surveyor's Office of the District of Columbia, upon the following terms:

TERMS OF SALE: Purchaser to pay one-third of the purchase price in cash, the balance in two installments in one and two years, respectively, with interest at the rate of 6½ per cent per annum, secured by deed of trust on the property sold, or all cash at the option of the purchaser; taxes and interest paid or adjusted to the date of sale; all conveyancing, recording, &c., at the cost of purchaser; good title or no sale; a deposit of $500.00 will be required at the time of sale and settlement to be within thirty (30) days of the date of sale, or deposit forfeited, and the property resold at the cost and risk of the defaulting purchaser after five (5) days' previous advertisement of such resale in some Washington newspaper.

B. FRANCIS SAUL,
J. WRILEY JACOBS,
Trustees.
925 Fifteenth street northwest.

The above sale is postponed on account of the inclement weather until FRIDAY, APRIL FOURTH, 1930, AT THREE-TWENTY-FIVE O'CLOCK P. M., same place.
BY ORDER OF THE TRUSTEES.
P-ap4

MONDAY, APRIL 7.
THOS. J. OWEN & SON, Auctioneers.
1431 Eye Street Northwest.

COLLATERAL AT AUCTION.

By virtue of a certain collateral note dated Washington, D. C., January 3, 1930, default having been made in the payment of same and at the request of the holder thereof, we will sell at public auction within our office, 1431 Eye street northwest, on MONDAY, THE SEVENTH DAY OF APRIL, 1930, AT 10 O'CLOCK A. M., the collateral named therein, to wit: Six (6) real estate notes to be sold separately. No. One (1), secured on lot 11 in block 5, South Brookland, originally $22,000.00 now reduced to $10,000.00. Nos. Two (2), Three (3) and Four (4), secured on lots 41, 42 and 43 in square 3936, each in the amount of $2,000.00. Nos. Five (5) and Six (6), secured on lots 44 and 45 in square 3936 each in the amount of $3,000.00 Full particulars to be announced at the time of the sale.

TERMS OF SALE: All cash, all parties in interest please take notice.

THOS. J. OWEN & SON,
P-2,3,4,5,7 Auctioneers.

WEDNESDAY, APRIL 9.
THOMAS J. OWEN & SON, Auctioneers.
1431 Eye Street Northwest.

TRUSTEES' SALE OF TWO-STORY BRICK APARTMENT HOUSE BEING PREMISES NO. 1305 POTOMAC STREET NORTHWEST.

By virtue of a certain deed of trust, dated December 13, 1926, being instrument No. 251, recorded December 20, 1926, among the land records of the District of Columbia, and at the request of the party secured thereby, the undersigned trustees will sell, at public auction in front of the premises on WEDNESDAY, THE NINTH DAY OF APRIL A. D. 1930, at FIVE O'CLOCK P. M., the following-described land and premises, situate in the District of Columbia, and designated as and being parts of lots numbered ninety-nine (99) and one hundred (100) in square numbered twelve hundred and thirty-one (1231), formerly square numbered sixty-one (61) in "Beatty and Hawkins' Addition to Georgetown," described as follows: Beginning at a point in the north line of N street, distant 40.13 feet east from the intersection of said line with the east line of Potomac street; said point being at the center of the west party wall of the building now known as premises No. 3249 N street northwest, and running thence northwardly through center of said party wall and prolongation thereof, to the south line of alley; thence west along said line of said alley, 40.13 feet to Potomac street; thence south along said Potomac street, 110 feet to the intersection of said street with N street; thence east along said N street, 40.13 feet to the beginning, accordance to survey recorded in the Office of the Surveyor for the District of Columbia in Survey Book 52 at folio 179.

TERMS: Sold subject to a prior deed of trust for $20,000, further particulars of which will be announced at time of sale; the purchase price above said trust to be paid in cash. A deposit of $2,000 required. Conveyancing, recording, etc., at the purchaser's cost. Terms to be complied within thirty days, otherwise deposit forfeited and the property may be advertised and resold at the discretion of the trustees.

JAMES H. BADEN,
LAURENCE A. SLAUGHTER,
Trustees.
P-mch28,31-ap2,4,7,9

THURSDAY, APRIL 17—
THOS. J OWEN & SON, AUCTIONEERS.
1425 Eye Street Northwest.

TRUSTEES' SALE OF TWO-STORY BRICK DWELLING, KNOWN AS PREMISES NO. 1636 FOURTH STREET NORTHWEST.

By virtue of a certain deed of trust, dated November 28, 1928, being instrument recorded March 22, 1929, among the land records of the District of Columbia, and at the request of the party secured thereby, the undersigned trustees will sell, at public auction in front of the premises, on THURSDAY, THE SEVENTEENTH DAY OF APRIL, A. D. 1930, AT 3:30 O'CLOCK P. M., the following described land and premises, situate in the District of Columbia, and designated as and being lot numbered sixty-two (62) in Daniel Gratty's subdivision of part of square numbered east of square five hundred and nine (east of 509), as per plat recorded in the office of the surveyor for the District of Columbia in liber H. D. C. at folio 146.

TERMS: Sold subject to a prior deed of trust for $2,250.00, further particulars of which will be announced at time of sale; the purchase price above said trust to be paid in cash. A deposit of $300.00 required. Conveyancing, recording, etc., at the purchaser's cost. Terms to be complied with within thirty days, otherwise deposit forfeited and the property may be advertised and resold at the discretion of the trustees.

CLAUDE H. WOODWARD,
JAMES H. BADEN,
P—ap1,4,8,11,14,17. Trustees.

THURSDAY, APRIL 17
THOMAS J. OWEN & SON, Auctioneers,
1431 Eye Street Northwest.

TRUSTEES' SALE OF VALUABLE REAL ESTATE, BEING A TWO-STORY, SEMIDETACHED, BRICK DWELLING, CONTAINING SIX ROOMS AND BATH, KNOWN AS 1907 OTIS STREET NORTHEAST.

By virtue of a certain deed of trust recorded in liber 5808 at folio 168 of the land records of the District of Columbia, and at the request of the parties secured thereby, the undersigned will sell at public auction, in front of the premises, on THURSDAY, THE SEVENTEENTH DAY OF APRIL, 1930, AT FOUR-THIRTY O'CLOCK P. M., the following described land and premises situate in the District of Columbia, and being lot numbered two hundred twenty-four (224) in Jacob B. Shapiro's subdivision of lots in square numbered forty-two hundred and two (4202), as per plat recorded in the office of the surveyor for the District of Columbia in liber 86 at folio 5, upon the following terms:

TERMS OF SALE: Purchaser to pay one-third of the purchase price in cash, the balance in two equal installments payable in one and two years, respectively, with interest at the rate of 6½ per cent per annum, payable semiannually, and secured by deed of trust on the property sold, or all cash, at the option of the purchaser; taxes and interest paid or adjusted to date of sale; all conveyancing, recording, &c., at the cost of purchaser; good title or no sale. A deposit of $500 will be required at the time of sale and settlement to be within thirty (30) days of the date of sale, or deposit forfeited, and the property resold at the cost and risk of the defaulting purchaser after five (5) days' previous advertisement of such resale in some newspaper published in Washington, D. C.

B. FRANCIS SAUL,
J. WRILEY JACOBS,
Trustees.
925 Fifteenth Street Northwest.
P—ap4,7,9,10,12,14,15,16,17

Automotive

Automobiles for Sale 22

BUICK—1928 sedan. Like new. Seat covers. Sacrifice. North 0576, apt. 501.

BUICK—Sedan; just $645; five tires, beautiful finish, soft comfortable seats, fully equipped, with the latest interior trimmings; motor operates smoothly and quietly; you'll congratulate yourself on getting this car. Jos. McReynolds, 14th and R sts. nw.

BUICK—1928 5-passenger sedan; an exceptional car at an exceptionally low price, $495; well upholstered and a new finish; terms will suit. Manhattan Garage, 1706 7th st. nw.

BUICK Coupe—Standard 6; four-wheel brakes; motors will give you real service; enjoy driving this car; its upkeep will be small. Come in and look it over. Where can you find a better buy for $90 down? Come here, 1901 14th st. nw., R. L. Taylor Motor Co., Used Car Department. Open evenings.

BUICK—Coach, 1926; always a good buy and the price we have is right; $275 with lowest terms possible. Step in and see this No. 1282. Saunders Motor Co., 3218 M st. nw.

BUICK—Standard sedan, 1926; A-1 condition; upholstery does not show the slightest wear. Yours for $295. Lambert-Hudson Motors Co., 1631 14th st. nw.

CADILLAC—314, 5-passenger brougham; this car is comparable to a new one in every respect; absolutely new tires; large, roomy and luxuriously finished inside; cheap at $950. Robert Herson's Auto Exchange, 100 Fla. ave. ne.

CADILLACS—Various models and body styles; conditioned and guaranteed; your car in trade; liberal G. M. A. C. payment plan; open evenings. Washington Cadillac Co., 1136-40 Conn. ave. nw.; Decatur 3900.

CHANDLER—Late 1927 metropolitan sedan. Like new. Houdaille shock absorbers, $400. Adams 5513-J, between 1 and 4 p. m.

CHALMERS—1924 model; here it is, a real bargain; runs like a top; looks good too; only $25. 155 Florida ave. ne. Met. 8867.

CHEVROLET — 1929 convertible sport coupe. Finished in gray, trimmed in blue, with blue disk wheels, extra fine balloons, all for $495. Just $124 down. Chassis repainted, bright as a new car. Parking light. Come here. 1901 14th st. nw., R. L. Taylor Motor Co.

CHEVROLET—Sport coupe; 1928; green duco finish; Balcrank bumpers; four brand-new tires never run a mile; soft upholstering; rumble seat; parking light. Price, $345; terms. Come here, 1901 14th st. nw., R. L. Taylor Motor Co. A safe place to buy a used car.

CHEVROLET—Coupe, 1929, with new balloons, the improved car with the latest and best accessories, completely equipped. Our price of $425 is right; finish is dark blue. See it at Barry-Pate, 2525 Sherman ave. nw.

CHEVROLET—Convertible coupe; a 1928 model; rumble seat, 2 new tires; finished in red duco, a snappy, clean car for $325; terms arranged to suit you. Come here. 1901 14th st. nw., R. L. Taylor Motor Co.

CHEVROLET—Coupe, '28 sport convertible, $365; red duco finish, rumble seat; this car is in excellent order; your inspection will tell the complete story; stop in and look it over today at 2525 Sherman ave. nw. Barry-Pate Motor Co.

CHEVROLET—coupe, $245. Newly painted, equipped with 3 new tires, smooth motor. Your money's worth, and can be purchased for a small down payment. Barry-Pate Motor Co., 2525 Sherman ave. nw.

CHEVROLET—Coach. Bright as a whistle; one new tire, others are good; parking light; a buy for $335, with terms to suit your pocketbook; a car you will want to own; see it today at 2525 Sherman ave. nw. Barry-Pate Motor Co.

CHEVROLET—Coach, 1929; only $99 as down payment; finished in dark blue, with striping, beautiful color combination. A car only a few months old; runs like a top. Come here. 1901 14th st. nw., R. L. Taylor Motor Co. Open evenings.

CHEVROLET—Touring, 1928; a spirited smooth, easy to handle car; a real buy at $220; terms. Manhattan Garage, 1706 7th st. nw.

CHEVROLET—1930 coach. Driven less than 500 miles; fully equipped and carries a new car guarantee. Free driving lessons. Trade; terms. Mr. Stakes, Ga. 1439.

CHEVROLET—1929 blue sport convertible coupe; rumble seat, parking light; car shows excellent care; 3 brand-new balloons that have never been run a mile. $495, and easy payments. Come here. 1901 14th st. nw., R. L. Taylor Motor Co.

CHEVROLET—Coach, '29; put money into your pocket and buy this fine used Chevrolet for only $475; many dollars less than it cost new, and have the pleasure of driving an almost new car; the appearance is bright; tires only show little wear. Barry-Pate Motor Co., 2525 Sherman ave. nw.

CHEVROLET—Sedan; a 1927; just out of our repair department; has new pistons, timing gear, and check over; this car runs extra well and when you see it you'll agree $200 is a low figure. Car number 1317. Saunders Motor Co., 3218 M st. nw.

CHEVROLET—Touring, 1926, for $35; just come in and ask for car number 1293; it's a peach, brand new top, tires will run a long time. Saunders Motor Co., 3218 M st. nw Better come in early for this car.

CHEVROLET—1929 sedan, $565. This car has only been driven 2,798 miles; finished in green; adjustable seat to ease the driver. A fine car throughout. You'll enjoy our used car department. Come here. 1901 14th st. nw., R. L. Taylor Motor Co.

CHEVROLET—1928 coupe; a car you will be as proud to own as we will be to sell it to you; the price is right, $325; it's like new. Robert Herson's Auto Exchange, 100 Florida ave. ne.

CHEVROLET—Coach, 1927. Just refinished in grey duco; looks great and runs fine, a value for our price, $245; only a small down payment and you'll pat yourself on the back. Barry-Pate Motor Co., 2525 Sherman ave. nw.

CHEVROLET—For $94 down for a 1928 sedan that really looks wonderful; the upholstery shows no wear and the motor has plenty of pep. Come here. 1901 14th st. nw., R. L. Taylor Motor Co.

CHEVROLET—'28 landau sedan. It's a dandy—with Balcrank bumpers for your protection; fenders and body have a fine appearance, tires will run many miles with no worries to you; price, $375. Barry-Pate Motor Co., 2525 Sherman ave. nw.

CHEVROLET—'30 coach for $595. What a buy this is! Tires show very little wear; snubbers, adjustable driving seat. You will like this car. Only $200 down. Open evenings. Come here. 1901 14th st. nw., R. L. Taylor Motor Co.

CHEVROLET—Coach, 1929; $113 as the down payment. A real buy and you'll be surprised to see what really good condition this car is in. Only driven little and shows it. Come here. 1901 14th st. nw., R. L. Taylor Motor Co.

CHEVROLET—Coupe, $165; do you want a wonderful little running auto for $165; put your money into this—you'll be satisfied. Barry-Pate Motor Co., 2525 Sherman ave. nw. Adams 6000.

CHEVROLET — 1928 touring, only $195. Newly painted, disk wheels, top redressed, motometer, good spare tire, parking light. You'll like this car when you see it. Come here. 1901 14th st. nw., R. L. Taylor Motor Co.

CHEVROLETS
$80.00
DOWN
Will buy a 1928 Chevrolet coach. Nine here on our display floor rooms to choose from. All set to go.
R. L. TAYLOR MOTOR CO.
1901 14th St. N.W.

CHRYSLER—Sport convertible coupe, rumble seat, two spare tires, red wood wheels, brand new top just installed to match the color of body—which is light grey duco, tan leather upholstering; a buy for our price. Jos. McReynolds, 14th and R sts. nw.

CHRYSLER—70 model; we invite your inspection of this one; amazingly low at $100; good tires. 155 Florida ave. ne. Met. 8867.

CHRYSLER—Coupe for $78 as down payment; it's a fine car and worth more; this is a spring special. Choice selection at low prices. For your used cars, come here. 1901 14th st. nw., R. L. Taylor Motor Co. Open evenings.

CHRYSLER 62—1928 roadster, $475. Maroon duco finish. An excellent, clean, snappy little job. Can be seen at Emerson & Orme, 17th and M sts. nw.

DODGE—Roadster, 1927; many miles of unused transportation remain in this car; excellent condition; $275; terms. Manhattan Garage, 1706 7th st. nw.

DODGE—Sport roadster; just out of the paint shop, finished in blue, with red disc wheels, black fenders, side wings, tires are extra fine; top shows no wear. Here's a chance to pick up a wonderful car for $195. 2525 Sherman ave. nw Barry-Pate Motor Co.

DODGE—1928, 4-cylinder, 4-door sedan; new rubber; motor perfect; let us demonstrate; your car as part payment; priced low; terms. Emerson & Orme, 17th and M sts. nw.

DODGE—Touring, $100; ask for car number 1310; just put on our display floor; one of our early spring specials; starter, battery, top o.k. It's well worth the price. Saunders Motor Co., 3218 M st. nw.

DODGE—Convertible sport coupe for only $495, with 5 red wire wheels, extra fine balloon tires, leather upholstering, new top just installed, rumble seat; a beautiful little car. McReynolds, 14th and R sts. nw.

CHRYSLER—1928 72 Roadster; $675. Looks and runs perfect; much better than average car of this class and well worth considerable more; fully guaranteed; terms.
Simmons Motor Co.,
14th and S sts. Pot. 3886.

ERSKINE—Sedan, 1929. A snappy, clean green duco finish; five good tires; luxuriously upholstered. The price of $400 is better than right. Kaplan & Crawford, Inc., 2329 Champlain st. nw. Columbia 6740.

ESSEX—Challenger sedan, 1929. Used only by this company. It will please the most critical buyer. Only $625. Lambert-Hudson Motors Co., 1631 14th st. nw.

Automobiles for Sale 22

ESSEX—'29 coach; black fenders, green duco body; a speedy job; has power and looks; a car that will satisfy you for $425; only a small down payment required; fully equipped. Saunders Motor Co., 3218 M st. nw. Drive it out now. Ask for car number 1302.

ESSEX—Coupe; $465, with rumble seat, the wheels just repainted, headlights, radiator and bumpers all renickeled; an unusually snappy car for the price; it's worth your time to come in and look this one over. Jos. McReynolds, 14th and R sts. nw.

ESSEX—"Challenger" coupe; complete with rumble seat, fully equipped; early 30 model; elegant condition; used very little by private owner; a rare value; $675 cash or terms. See Mr. Carter, 1631 14th st. nw Decatur 2070.

ESSEX—Challenger coupe, 1929; slightly used. Original finish like new—black and cream. Come in and drive it; you will hardly think it possible to buy a car like this for $565. Lambert-Hudson Motors Co., 1631 14th st. nw.

ESSEX—1926 coach; we will sell this one quick for $85; the tires are good and the finish is unmarred. 155 Florida ave. ne. Met. 8867.

ESSEX—Coach, a 1928, finished in green duco, unusually clean inside; car shows careful care; reduced to $295; assured transportation. Barry-Pate Motor Co., 2525 Sherman ave. nw.

ESSEX—1926 coach. It's in tip-top shape; new tires all around; $75. Conard Garage, 1222 Eye st. nw.

ESSEX—Coach, for $200; here is the car and you better get here early; equipped with extra fine tires, baked enamel finish; special bumpers, wheels repainted; all set to drive. See car number 1221 at 3218 M st. nw., Saunders Motor Co. Open evenings.

ESSEX—Blue Duco coach, with Balcrank bumpers; you'll notice this car as soon as you step into our used car show room, the bright appearance will attract any one's attention; equipped with snubbers; and other necessary accessories. Car number 1314 this week's special for $375. Saunders Motor Co., 3218 M st. nw.

ESSEX—Coupe; $465, with rumble seat; the wheels just repainted, headlights, radiator and bumpers all renickeled; an unusually snappy car for the price; it's worth your time to come in and look this one over. Jos. McReynolds, 14th and R sts. nw.

ESSEX—Coach, 1928; unusually clean; motor excellent; good tires; upholstery does not show the slightest wear. Only $345. A smooth looking car; you'll be a proud owner if you get this one. Come to Lambert-Hudson Motors Co., 1631 14th st. nw.

ESSEX—Super "6" coupe; a '27 model and our price of $250 is low; motor runs extra well; tires will give miles of good service. Ask to see car number 1261 at 3218 M st. nw., Saunders Motor Co.

ESSEX—Super-six coach, late 1927; reconditioned, refinished; new tires; looks and runs equal to new. $295. Lambert-Hudson Motors Co., 1631 14th st. nw.

FORD—Coupe, 1926, $125. Speedometer, dash light; the motor has lots of speed. Come here. 1901 14th st. nw., R. L. Taylor Motor Co.

FORD—Model A phaeton, in good condition, $300. Donohoe Motor Co., 215 Penn. ave. se.

FORD—Model A tudor, in excellent shape; runs and looks like new; $350. Donohoe Motor Co., 215 Penn. ave. se.

FORD—Model A standard coupe, with rumble seat, $385. Donohoe Motor Co., 215 Penn. ave. se.

FORDS—Model T coaches, coupes, tourings, Fordor sedans, $25 up; a choice selection; the early shopper will find a great stock at unheard-of prices; these cars are in running condition and well worth the price we ask. Come here, 1901 14th st. nw., Taylor Motor Co.

FORD—Model A sport coupe; beautiful appearance, bright and snappy; good tires and all accessories. Price $375. Robert Herson's Auto Exchange, 100 Fla. ave. ne.

FORD—Model T coupe. See this one. Good tires; good finish; only $60. Bailey Motor Co., Rhode Island ave., at District line. Hyattsville 1495.

FORD—Model A, '29 coupe; black finish; 5 wire wheels, tires only a few weeks old; if you want speed, power and a car for comfort, end your problem—buy here. Barry-Pate Motor Co., 2525 Sherman ave. nw.

FORD—Coupe, 1926; the engine runs fine and the tires are good for many a mile; $55. 155 Fla. ave. ne. Met 8867.

FORD—1926 roadster; just the car for summer outings; price, $55. 155 Florida ave. ne. Met. 8867.

FORD—Model A 1928 coach, $345; a car well worth the price; feel free to come to R. L. Taylor Motor Co. and do your shopping; all questions gladly answered; at your service always. Come here. 1901 14th st. nw., for the used car.

HUDSON—Brougham, 1926; splendid shape; Duco finish like new; reduced to $295. Here is a steal; come in early and look it over. Lambert-Hudson Motors Co., 1631 14th st. nw.

HUDSON—Brougham; A-1 condition; paint and tires like new; a real bargain; your car in trade; terms. Washington Cadillac Co., 1136-40 Conn. ave. nw.; Decatur 3900.

HUDSON—Sedan, latest 1929, six wire wheels, side mountings; perfect shape, ready for the road. Only $950. A beautiful riding automobile, and everything you want at a low price. Lambert-Hudson Motor Co., 1631 114th st. nw.

HUDSON—6 coach; a real buy at $125; will give terms. Manhattan Garage, 1706 7th st. nw.

HUPMOBILE—Touring, 1925, with spotlight, good top; motor starts and runs with ease. Only 150. Come here. 1901 14th st. nw., R. L. Taylor Motor Co.

HUPMOBILE—Sedan, 6; perfect condition; driven 20,000 miles. Georgia 1581-W. Wonderful bargain for cash.

JEWETT—'26 coach, at $145; it really runs fine, has trunk, 2 new tires, spot light; it may be what you have been looking for. 2525 Sherman ave. nw. Barry-Pate Motor Co.

LA SALLE—Demonstrator, 5-passenger sedan; used very little; wire wheels, fender wells and trunk; new-car guarantee; wonderful opportunity; don't miss it. Washington Cadillac Co., 1136-40 Conn. ave. nw.; Decatur 3900.

OAKLAND—Late 1929 Landau Sedan; just like new; in beautiful shades of light brown and cream—light tan convertible back—Original cost about $1,700. Special price $895.
Fully guaranteed—Terms.
Simmons Motor Co.,
14th and S. Pot. 3886.

OAKLAND—Coupe, 1928; in wonderful condition throughout; priced right to sell. Don't fail to see this one at Emerson & Orme, 17th and M sts. nw.

OAKLAND—4-door sedan, 1927; new tires; finish and general condition good. Only $265. Lambert-Hudson Motors Co., 1631 14th st. nw.

OAKLAND—Coupe, a '26 for $200; a real car for the money. Ask for car number 1247. Saunders Motor Co., 3218 M st. nw. Open evenings.

PLYMOUTH—Coupe, 1929; an excellent, clean job throughout; low mileage; low price; your car as part payment. Can be seen at Emerson & Orme, 17th and M sts. nw.

PONTIAC—Landau; $395; fenders and chassis repainted, top redressed, new floor mat; a little beauty for any light car buyer. Come into Jos. McReynolds 14th and R sts. nw.

PONTIAC—1927 brougham; owned and driven by a lady; good tires; $265. Conard Garage, 1222 Eye st. nw.

PONTIAC—1928, 5-passenger sedan; in fine mechanical condition; good paint and tires; your car in trade; terms. Washington Cadillac Co., 1136-40 Conn. ave. nw.; Decatur 3900.

PONTIAC—Sedan; late model; bright snappy appearance; easy to drive and park; the upkeep will be small; our price of $695 will interest many buyers; get here early; small down payment. Jos. McReynolds, 14th and R sts. nw.

STEARNS-KNIGHT — Six-cylinder coach; flashing speed, reserve power, rapid acceleration and easy to control. The car for economical transportation; $325; terms. Manhattan Garage, 1706 7th st. nw.

STUDEBAKER—1926 coach. Here's one you can't equal; driven less than 25,000 miles; excellent tires. Will sell for $150. Kaplan & Crawford, Inc., 2329 Champlain st nw. Columbia 6740.

STUDEBAKER—Sedan; $695; disc wheels; car repainted from top to bottom; looks great; a good serviceable automobile; will suit you; just come in and see this car at Jos. McReynolds, 14th and R st. nw.

STUDEBAKER—Late 1926 coach; a car that has been privately used; new tires. You can see for yourself that the condition is perfect; $325. Robert Herson's Auto Exchange, 100 Fla. ave. ne.

WHIPPET—1928 coach, with 2 new tires; car No. 1285; gray Duco finish, with snubbers, bumpers; a fine riding automobile for the price of $275. Saunders Motor Co., 3218 M st. nw.

WHIPPET—Coupe, 1928, $225; an outstanding value; this car has power, speed and is easy to drive; with 2 new tires and a snappy appearance; a dandy little car. 2525 Sherman ave. nw. Barry-Pate Motor Co.

WHIPPET—Coach, 1928. The modern car with the equipment necessary to add joy and comfort in riding. Even the tires show little wear. Heavy bumpers, and a motor to assure real transportation. The performance is surprising. Drive it yourself. Barry-Pate Motor Co., 2525 Sherman ave. nw.

WILLYS-KNIGHT—Sedan, "6," $545; wonderful riding car; the finish is good; no broken fenders or dents; smooth motor. Jos. McReynolds, 14th and R sts. nw.

USED CAR bargains. We've got them. Open all day Sunday. National Auto Sales Co., De Soto dealers, 33 New York ave. se.

ESSEX
COACHES, LATE MODELS; WE HAVE NINE OF THESE POPULAR 6-CYL. CARS, ALL IN GOOD CONDITION; JUST THE CAR TO BUY IN THE SPRING; THE MOTOR IS SMOOTH AND ECONOMICAL. THEY ARE IDEAL FOR LONG TOURS AND CAMPING TRIPS. THE INTERIOR IS EASILY CONVERTED INTO COMFORTABLE SLEEPING QUARTERS. PRICES RANGE FROM $295 TO $565.
LAMBERT-HUDSON,
"THE HOUSE OF CONFIDENCE."
1631 14th St. N.W.

Automobiles for Sale 22

YOUR CHOICE of a large selection of different makes of cars for $35 cash; every one is in running condition. Northeast Motor Co., 920 Bladensburg rd. ne. Atl. 7200.

Auto Trucks, Tractors, Trailers 23

FORD—Model T; 1-ton, with steel dump body; equipped with all new tires; just the truck for light hauling; motor has power; starter and battery o. k. R. L. Taylor Motor Co. Open evenings. Come here 1901 14th st. nw.

Auto Accessories—Parts 24

WE SATISFY HUNDREDS, why not you; parts for every make of car; everything guaranteed. Open Sunday until 2 p. m. Glasser's Auto Wrecking Service, 155 Fla. ave. ne. Met. 8867.

Auto Painting—Plating 27

READ THIS & ACT NOW
Set wheels, $5; fenders set, $5; body, 3 coats, $10 and $15. See us. Factory jobs, $40 up. North 3034. 1231 20th st. nw.

Service, Oiling, Greasing 31

STUDEBAKER—Service. Jos. McReynolds, Inc., 1000 Upshur st. nw.; phone Columbia 0427.

Wanted—Automotive 32

AUTOMOBILES by auction at Weschler's, 920 Pa. ave. nw., every Wednesday and Saturday. National 1282, 9539.

BEST prices paid for late model cars. Simmons Motor Co., 14th and S sts. nw.; Potomac 3886.

WE BUY any make car; highest prices paid. The Auto Mart, 2014 14th st. nw.; phone North 8127.

CASH for your car. Without a doubt I pay the highest prices in this city. If your car is not paid for I will pay your undue balance and give you the difference in cash. No delay. See Mr. Barnes, 1729 14th st. Decatur 2390.

Business Service

Business Services Offered 37

BOOKS KEPT—Accounting systems installed, audits and financial reports made. A service bureau. Rates reasonable. National Accountants Institute 1340 New York ave. Metropolitan 4227

ELECTRIC wiring, repairing and fixtures, reasonable prices; estimates cheerfully given; terms. F. J. Sullivan, Atlantic 0795-W.

WINDOWS—And general housecleaning; floor waxing; satisfaction guaranteed. May's, phone Capitol Heights 269.

Business Personals 38

FULL CORPORATION service; charter, all forms and agreements. Corporate Organization Co., Union Trust Bldg.; Natl. 2800.

MONEY advanced on diamonds, jewelry and silver; pawn tickets cashed. Livingston & Co., 1319 F st. nw.; National 5649.

MONEY procured on automobiles; confidential, quick service; unlimited capital; open evenings. Mr. Steger, 845 Maryland ave. ne. Lincoln 0178.

Cleaning, Dyeing, Pressing 40

While You Wait Service
Hats cleaned and blocked, suits sponged and pressed, shoes shined. Open every day, including Sunday.
BLUE FLAME VALET SHOP,
940 F st. nw. Met. 7240.

Heating, Plumbing, Roofing 43

HEATING—Tinning, gutter and spouting, stove repairing and painting; work guaranteed; lowest prices. Underpriced Heating Co., 3861 Halley ter. Linc. 3305.

Massages, Baths 46

MASSAGE treatment for rheumatism and muscle movement. 414 2d st. nw., 1st-floor front. Hours, 9 a. m. to 7 p. m.

Painting, Papering, Decorating 48

PAINTING, PAPERHANGING—Special low prices; give us a trial. C. B. Compton & Son, New Hampshire ave.; Col. 6507.

Repairing and Refinishing 52

FURNITURE—Repairing, upholstering, finishing, chair caning. Frank Schoenbauer & Son, 720 7th st. sw. Met. 3320

Upholstery 54

CITY UPHOLSTERY CO.
2106 18TH ST. NW. Decatur 2666.
Reupholstering. Finest repair work in city at lowest prices.

Employment

Help Wanted—Female 56

COOK—Colored; also salad women; only those with experience in restaurant or tea room need apply. Garden T Shoppe, 3334 14th st. nw.

GIRL—For general work, part time. Vegetarian Cafe, 1407 Eye st. nw.

MANICURIST—Only expert need apply. Williams, Inc., 1745 Connecticut ave. nw.

MAID—Waitress, pantry girl, pastry cook; other positions. J. S. Employment Bureau, 504 E st. nw.

PRESSER—Of fancy dresses. Steady work. Rear of 1355 H st. ne.

SECRETARY-STENOGRAPHER—$110; month; also clerk-typist; stenographer-P. B. X., candy salesgirl; waitresses, hotel housekeeper; other positions daily. Wash. Business Bureau, Bond Bldg., 14th and New York ave. nw.

TELEPHONE operators; experienced; temporary employment available during month of April. Apply Application Dept., Room 1, 722 12th st. nw., Chesapeake & Potomac Telephone Co.

WAITRESS
WANTED. APPLY 313 PA. AVE. NW.

YOUNG LADY free to travel, representing educational concern; must possess good education, pleasing appearance and strong personality; good income, train fare, bonus and promotion. Box 224, Washington Post.

LADIES' positions on ocean liners; travel; good pay; experience unnecessary; send self-addressed envelope for details. Write Box 292-B, Mount Vernon, N. Y.

Help Wanted—Male 57

AUTOMOBILE—Metal worker, body and fender. Central Auto Works, 443 Eye st nw

BARBER—First class. Louis' Barber Shop, 406 12th st. nw.

BARBER—For Saturday; $7.50. 1320 North Capitol st.

BARBER—Good, steady man, for a good, steady job. Apply Victory Barber Shop, 1703 North Capitol st.

BARBER — For Saturday and Sunday. Guarantee and commission. 713 O st. nw.

BARBER—Must be good; guarantee and commission. 3551 Georgia ave.

BOOTBLACK—Expert; must have reference. Apply 3501 Georgia ave.

BOYS—High school, clean, steady work. Apply noon. Candy Dept., Gayety Theater.

BUS BOY—Must have local reference. Service Cafeteria, 1712 14th st. nw.

COOK—Second; must have local experience. Service Cafeteria, 1712 14th st. nw.

INSURANCE MANAGER—Experienced accident and health, to manage department for old established general agent. Replies strictly confidential. Box 235, Washington Post.

LINOTYE OPERATOR—Permanent position for first-class nonunion man; references required. Address W. F. Roberts Co., 1514 H st. nw.

MEN—Two; with some sales ability; for new proposition; can make $35 to $75 per week if they are willing to work 8 hours a day; will train you thoroughly, Room 120, McGill Bldg., 8:30 to 9:30 and 3 to 5. Ask for Mr. Daniels.

PATENT ATTORNEY—Assistant wanted for corporation patent department; fully experienced and member of bar. G. F. De Wein, Post Box 212, Milwaukee, Wis.

SALES MANAGER—Wanted; also stenographers (2); also food checker, $80, meals; driver, and porter. Other positions daily. Wash. Business Bureau, Bond Bldg., 14th and N. Y. ave. nw.

SALESMAN—Have opening for a live-wire magazine salesman to qualify for position as crew manager. Apply 120, McGill Bldg., 8:30 to 9:30 and 3 to 5. Ask for Mr. Daniels.

SALESMEN
For Real Silk Hosiery and Lingerie; permanent, prosperous work, not seasonal; business exceptionally good now. See manager, 1318 F st. nw., 9 to 2.

OIL BURNERS
Salesman to sell the leading burner on the market. Backed by the strongest company in the industry. Excellent opportunity for three men. Apply between 10 and 12 a. m., 1104 Vermont ave.

Employment

Help—Male or Female 58

AGENTS—Men and women; new coupon, fast seller; extra commissions paid. Donaldson Studio, 927 F st. nw.

POSITIONS Need 500 daily; stenographers, typists, bookkeepers, salesmen. Free registration. Boyd's, 1333 F. Nat. 2338.

Salesmen, Agents 59

NEWS AGENTS—Three men of neat appearance; wanted at once to sell goods on trains; small cash security and blue suit required; experience not necessary. Apply to Mr. La Mon, East Basement, Union Station.

SALESMEN.
Two live wires; age no barrier; good earnings; experience not essential; we will train you. 9 to 11 or 4:30 to 6. 408 Insurance Bldg., 15th and Eye st. nw.

B. AND L. SALESMEN—Now is your chance to make a real connection, as deal is going good; don't fail to get in touch with us at once. George Brodie, Sales Manager, Participating Building Association, 14 St. Paul st., Baltimore, Md.

Situations Wanted—Female 60

COLORED GIRL—Mother's helper or maid; can do plain cooking; very neat; best city reference. Potomac 1883.

GOVERNESS—Nursery trained, capable, desires work. Reference. Address Thelma Isanogle, Thurmont, Md.

SECRETARY—Miss B. B., age 39, looks younger; 17 years secretary to large law firm; very competent secretary; good conversationalist; good personality; commands respect and confidence; $27.50 a week. Boyd's, Natl. 2338.

STENOGRAPHER—R. W. H., age 23; shorthand 100 words minute; typing 60 minute; English, 99%; spelling, 100; college education; pleasant; excellent worker; $22.50 week; other good stenographers, typists, bookkeepers, $15-$30 wk. Call Boyd's, 1333 F st. Natl. 2338.

STENOGRAPHER—Miss M. M., 20; 4-year business course, 6 months' experience, contractor; 2½ years automobile; attractive personality, good conversationalist; cut stencils; $25. Boyd's, Natl. 2338.

STENOGRAPHER—Miss R. H., age 17; 8 months' stenographic experience; shorthand speed 80, typing 50; Business High graduate; very good worker; neat dresser; $15 a week. Boyd's, Natl. 2338.

STENOGRAPHER—Miss H. R., age 21; 5 years' experience medical and law; operate calculating machine; P. B. X.; cut stencils; attractive personality; good worker; $20 a week. Boyd's, Natl. 2338.

STENOGRAPHER—Miss T. D., 18; B. H. graduate; 7 months' experience baking company; bookkeeping in school; cuts stencils; neat in dress; attractive personality; $20 week. Boyd's, Natl. 2338.

TYPIST—Mrs. A. W., age 25; very good typist; thoroughly experienced in filling-in, addressing; P. B. X. operator; 4 years' experience; good worker; pleasing personality; $18. Boyd's, Natl. 2338.

WOMAN—Colored; cook, maid, waitress; neat; full or part time; 3 years' reference. Potomac 1883.

Situations Wanted—Male 61

BOOKKEEPER—L. S., 24; 5 years' experience junior accountant, nationally known accounting firm; good personality; $30 week; bookkeepers for special audits weekly, &c., very reasonable rate. Boyd's, Natl. 2338.

BUTLER—Experienced Filipino; position in private family. Metropolitan 9593 or address Box 202, Washington Post.

RECOMMENDED—Chauffeur, porter, janitor, houseman, butler, waiter, switchboard, cook, kitchen work. Eureka Employment Exchange, National 2808.

STENOGRAPHER—W. R. N., age 24; 6 years' clerical experience P. E. P. Co., some stenographic experience; shorthand speed about 80, typing 40; good worker; pleasant; industrious; $20 a week. Boyd's, Natl. 2338.

STENOGRAPHER—N. O., age 20; few months' experience; knowledge bookkeeping; business college graduate; neat in appearance; good record; shorthand speed 80 plus; $20. Boyd's, Natl. 2338

YOUNG MAN, 22, college education, wishes position with advancement; salary secondary; highest references. Box 234, Washington Post.

Financial

Business Opportunities 62

WELL ESTABLISHED business in Northwest section, $6,000; half cash; six-room apartment above store. Garage. Box 220, Washington Post.

Money to Loan 65

AUTO LOANS—And refinancing; confidential; lowest rates; ample parking. McGill, 1402 R. I. ave. nw. North 4954.

LOANS procured on automobiles quickly, confidentially and reasonably. See Harry Yaffy, 934 K st. nw. Metropolitan 3049.

AUTO LOANS
One-Hour Service
H. BERMAN
939 NEW YORK AVE. NW.
DIST. 5771.

AUTO LOANS
USE YOUR CAR
IMMEDIATE ACTION
OPEN EVENINGS
2014 14TH ST. NW.
NORTH 0448.

LOANS ON AUTOS
USE YOUR CAR—LOWEST RATES
LOANS ON UNPAID CARS.
Acme Fin. & Realty Co.
LICENSED BROKERS.
905 N. Y. Ave. N.W.
National 2453.

Real Estate—Building Loans 66

PLENTY OF MONEY. QUICK ACTION
BRODIE & COLBERT
1707 Eye St. Realtors. Natl. 8875

Instruction

Auto, Flying Instruction 68

AUTO LESSONS—By experienced white driver. $1 per hour; permits secured any time. Noel. North 7440.

Beauty Culture 69

BEAUTY COURSE—$75, day and night. Modern School of Beauty Culture, Earle Theater Bldg., Suite 657, Met. 7920.

BEAUTY CULTURE—The Mabelle Honour System saves time, money. Moderate charges. Easy terms. Day, evening classes. Mabelle Honour Schools (Established 1918), 1325 New Hampshire ave. (Dupont circle), 817 14th st. nw.

Correspondence Courses 70

STEAMSHIP POSITIONS—Europe, Orient; good pay; experience unnecessary; see the world free; self-addressed envelope brings list. Box 292-B, Mount Vernon, N. Y.

Dancing—Dramatic, Musical 71

DANCING—Washington School of Dancing offers 1½-hour class lessons free with a $6 course. 502 13th st. nw. Metropolitan 6442. "We guarantee to teach you to dance"

DANCING taught privately in 8 lessons. Peggy O'Brien, Earle School of Dancing, next Earle Theater. Met. 7527

STAFFORD PEMBERTON STUDIO.
All Styles Stage-Ballroom Dancing.
1124 Conn. Ave. Phone North 3322.

Instruction Classes 73

ADVERTISING—Commercial art, interior decoration, costume design, dressmaking. Livingstone Academy, 1333 F st. Met. 2883.

POSITION—Yes, take a Boyd short stenographic course or typing, &c.; special Civil Service courses; start now; established 10 years. Boyd School, 1333 F st. Natl. 2338.

STATISTICAL CLERK — Salary, $1,620; prepare now. The Civil Service Preparatory School, se. cor. 12th and F nw. Met. 6337.

STATISTICAL CLERK
Both men and women. Salary, $1,620. The Civil Service Preparatory School, se cor. 12th and F nw. Met. 6337.

STENOGRAPHY, TYPING
SPEED DICTATION. Gregg and Pitman. $5 per mo. The Civil Service Preparatory School, se. cor. 12th and F nw. Met. 6337.

STENOGRAPHERS—Increase your speed; join the Columbia Shorthand Club; Gregg-Pitman dictation, 60 to 175 words; $5 mo.; try it free. Call evenings, 7 to 9. Postoffice Building, 14th & Park rd. Col. 7078.

POTEET'S BUSINESS COLLEGE.
Get our free secretarial bulletin, preparation for civil service exams. Natl. 4717

BEGIN TODAY
Statistical clerk exam. Salary, $1,620. The Civil Service Preparatory School, se. cor. 12th and F nw. Met. 6337.

PREPARE NOW
CLERY PROMOTION, STATISTICAL Clerk, File Clerk. Special course for statistical clerk. The Civil Service Preparatory School, se. cor. 12th and F nw. Met. 6337.

Live Stock

Birds, Bees, Fish and Supplies 76

CANARIES—Yellow topknots, lizard females, $1.50-$2. Now mating season. Mrs. Beeds 1882 Newton st. nw.

Dogs, Cats, Pets and Supplies 77

PUPPIES, BIRDS AND OTHER PETS.
FAIRCHILD'S PET SHOP.
1219 9TH ST. NW. NATL. 3697.

Merchandise

Articles for Sale 82

AUTOGRAPHED LETTER—Hand written by Ella Wheeler Wilcox when entertaining the soldiers in France in the World War. $100. North 8508-J.

BATTERY CHARGER — Garage type; brand-new; 6 amperes. Tungar; $25 cash. 1305 S st. se.; Linc. 8462.

LAWN MOWERS
Lawn mowers, "House of Low Prices," new and used. Your old mower in trade. Expert sharpening and repairing. Delivery service. Lawn rollers for rent.
LAWN MOWER SERVICE
917 11th St. NW. Franklin 10183

Building Materials 84

BRICK—Lumber, plumbing and heating supplies. Other items. City Salvage Co., 1st and N sts. se. Lincoln 4093.

Good Things to Eat—Drink 91

CAKES—Homemade, layer (melting); chocolate, jelly, caramel, &c.; called melting because they melt in your mouth; delivered. Adams 5346.

Machinery and Tools 94

LAWN MOWER
Lawn mower, power Ideal, 22-inch cut; equal to new; guaranteed 100 per cent perfect; cost $260. Buy it now, save $100. Also new and rebuilt hand lawn mowers at lowest prices.
LAWN MOWER SERVICE
917 11th St. NW. Franklin 10183

Sporting Goods 97

BASEBALL GLOVE—Oiled professional model; get one for this season. A $5.00 value, special at $2.95, at Walfords, 909 Pa. ave. nw. National 8039.

TENNIS RACKET—A real full-size Reach racket; you'll need one on your vocation this summer. A $2.50 value for only $1.75, at Walfords, 909 Pa. ave. nw. National 8039.

Wanted—To Buy 100

AUTOGRAPHED LETTERS—Stamp collections; old coins bought and sold. The Hobby Shop, 1427 F st. nw. District 1272.

BOOKS—Highest prices for sets, fiction and miscellaneous books in any quantity. "Bring them" or phone Metro. 5415. Pearlman's Big Book Shop, 933 G st. nw.

JUNK—All kinds; iron, brass, copper, paper, books, tires, batteries. Federal Junk Co., 1125 1st st. nw.; Dist. 9594.

GOLD, SILVER WATCHES, DIAMONDS. And old jewelry needed for our mfg. dept.
SELINGER'S Full cash value paid. 818 F STREET.

Household Goods

Carpets and Rugs 103

PERSIAN RUG—For sale; party leaving town wants to sell; size, 17x12; valued at $4,000. Box 219, Washington Post.

Stoves, Fireplaces, Furnaces 109

GAS STOVES—Several well-known makes; very reas.; good condition. North 9839.

Refrigerators 107

REFRIGERATOR—Large oak, 3-door; splendid condition; reasonable. Call Columbia 4540-W, between 7 and 8 p. m.

Electric Refrigerator,
All Steel. Perfect Condition.
For Medium-Sized Family.
Will Sacrifice $150.
Phone Cleveland 1855.

Wanted—Household Goods 112

FURNITURE—If you want to get full value for your furniture, send to D. Notes; 25 years of fair dealings. Phone Dist. 8112.

I AM in immediate need of a quantity of good, substantial used furniture; can pay cash. Metropolitan 3051.

BEFORE SELLING
—phone Metropolitan 8817 and get the best results. We positively pay more for furniture, antiques, china, bric-a-brac, office furniture or pianos than any one in the business. The Lincoln Co., 604 6th st. nw.

Musical Merchandise

Musical Instruments 113

SAXOPHONE—Alto; gold finish Selmer. Regularly $290—now complete, with case, $175. Easy terms at Homer L. Kitt Co., 1330 G st. nw.

VIOLIN—Italian model; fine tone; good condition; complete outfit, including bow and case; price reasonable. Call between 3 and 5 p. m., A. F. Leddy, 1750 P st. nw.; Decatur 0451.

Organs and Pianos 114

BABY GRAND—Special; now $285—cost new over $500. Used very little, the rich tone and satin finish will prove it has had good care. Liberal terms at Homer L. Kitt Co., 1330 G st. nw.

CAMPBELL—Beautiful, modern mahogany baby grand; used very little and looks it; complete with bench; cost $900; make an offer. 633 La. ave.

APARTMENT PIANO special; now $235; regular $395 value. Brand new, mahogany finish, ideal size for your apartment. Homer L. Kitt Co., 1330 G st. nw.

PIANO—Small size upright in splendid condition, $75. Attractive style, thoroughly reconditioned and refinished by our factory experts and will give years of service. Terms, $10 down, $5 month. National 3659. W. W. Kimball Co., 721 11th st. nw.

PIANO—One brand new Grand; case slightly damaged in transportation; price now $485. This is a remarkable value; its equal could not otherwise be obtained for less than $750. Terms to suit. Nat. 3659. W. W. Kimball Co., 721 11th st. nw.

Radios and Supplies 115

AMRAD—Screen grid, 8-tube set; was $225, now $114.50; can be purchased as low as $2 per week. Come early. OKay Radio Co., 415-417 11th st. nw.

ATWATER KENT—All-electric, walnut console; reception and finish like new. Regularly $148.50—you can get it now for $88 on easy terms. Homer L. Kitt Co., 1330 G st. nw.

BREMER-TULLY RADIO—9 tubes; $85; complete; Kolster; 9 tubes; latest 1930 model; cheap for cash. 1305 S st. se.; Linc. 8462.

CROSLEY—All-electric radio; like new; complete, $65; terms, $10 down, $5 monthly. You can get distance on this set. National 3659. W. W. Kimball, 721 11th st. nw.

CROSLEY—Very special at $40, regular $130 value. All-electric, 8-tube, all metal console, finished Chinese red; terms. Homer L. Kitt Co., 1330 G st. nw.

EARL—Console model 24, 8 tubes, dynamic speaker; originally $139.50, now $74.50. Just a little down, balance as low as $6 monthly. Only a few left, so get yours today at the OKay Radio Co., 415-417 11th st. nw.

EARL—You can still get one of these 8-tube, all-electric, walnut lowboy models for $69, but the number is limited. Brand new sets that formerly sold for $117. Come in today. Terms. Homer L. Kitt Co., 1330 G st. nw.

FRESHMAN—Console A. C., complete with 7 tubes; was $200, reduced to $49.50; pay $5 down and terms to satisfy. OKay Radio Co., 415-417 11th st. nw.

MAJESTIC—All electric, 8 tubes, dynamic speaker, beautiful Highboy cabinet; now $98, was $190. Save the difference at Homer L. Kitt Co., 1330 G st. nw.

MAJESTIC—Lowboy model, 8 tubes, dynamic speaker; you can get this receiver with the famous tone and selectivity now for $89.50; was $160. Terms to please at Homer L. Kitt Co., 1330 G st. nw.

MAJESTIC—Hiboy, latest model, less than a month old; will sacrifice; EZ terms. No dealers. Phone Cleveland 6500. Apt. 312.

R. C. A.—All-electric, used, popular 18 model; walnut console, 100-A speaker; now $79, was $154; easy terms. Homer L. Kitt Co., 1330 G st. nw.

SILVER RADIO—Distance without aerial; $145; terms; demonstration without obligation. Wightman Radio Sales & Service, 2214 14th st. nw.; North 4170.

VICTOR—Combination floor model, reduced to $123; regularly $285; all-electric Radiola No. 18 with magnetic pick-up; beautiful walnut console, bound albums. Easy terms at Homer L. Kitt Co., 1330 G st. nw.

BATTERY SEATS cash and carry sale; including many fine makes—as low as $2.50. Come early—you'll have better choice. Homer L. Kitt Co., 1330 G st. nw.

COMBINATION—All-electric Orthophonic Victrola and Radio; distinctive Credenza model in rich walnut. Built with care, of finest material, by Victor artisans. If you appreciate the utmost in musical perfection and furniture craft, see and hear this today. This last one, the floor model, in all ways a new instrument. Now $289; regularly $1,000. Terms. Homer L. Kitt Co., 1330 G st. nw.

Business Equipment

Adding Machines 120

VICTOR ADDING MACHINES.
NEW. USED.
JOHN E. GREEN, DIST. 8481.

Business Equipment 121

COINOMETER.
Speedy Change Maker.
JOHN E. GREEN, DIST. 8481.

COINAUDIT—MONEY MACHINE.
Sorts, Counts, Packages.
JOHN E. GREEN, DISTRICT 8481.

SODA FOUNTAINS—And store equipment; "Dry Kold" refrigerator and display cases; factory prices. Thos. F. Burch Co., 480 Pa. ave. nw.; Natl. 0910.

STOCKROOM EQUIPMENT—Having reequipped our stockroom and parts department with modern steel bins and racks, we are offering our used wood bins and racks at reasonable price to quick purchaser. See V. S. Little, Washington-Cadillac Co. Maintainance Department, 1220-28 22d st. nw.

Typewriters, Billing Machines 126

TYPEWRITERS and adding machines—sale or rent—Special rates to students. Limited number of exchanges. Terms. L. C. Smith & Corona Typewriters, Inc. 1016 15th st. nw. National 0411.

Rooms and Meals

Hotels—Tourist Places 128

ARIZONA HOTEL—310 C nw.—Neatly furnished rooms, 4 week up; transients, $1.

Meals, Lunches, Refreshments 129

16TH ST. NW., 930—Table board by day, week or month; homemade pies, cakes and bread; fresh vegetables.

Rooms With Meals 133

CLIFTON ST. NW., 1478—Beautiful front room, facing Meridian Park; finest meals; real home; $10. Columbia 5381

COLUMBIA RD., 1754—An attractive front, $20; also double back room; continuous hot water; excellent table; reasonable.

K ST., 1331—Near downtown business and amusements, refined surroundings; excellent meals; reasonable; transients.

N ST. NW., 1200—Large room for 3 or 4 men; transients; table board; three meals a day.

NURSING HOME—For elderly people; can accommodate one more guest; dieticians and nurses in attendance. 1457 Fairmont st. nw.; Adams 5346.

17TH ST. NW., 3145—First-floor front; large double room; 3 windows; excellent meals.

Rooms—Furnished 134

B ST. NE., 905—Two second floor front; convenient for housekeeping; very desirable; adults only. Owner, Lincoln 1171.

FAIRMONT ST. NW., 1432—Bright, newly decorated room; for 2 or 3; also room for 1 or 2; home cooking; phone.

FAIRMONT ST. NW., 1442—Large front room; clean, attractively furnished; continuous hot water; private home.

GIRARD ST. NW., 1437—Bright, attractive room; for gentleman; in private home Columbia 2387.

GRANT PLACE NW., 920—Large room and kitchenette, $6.50 and $8.50 weekly; bedroom, $3 and $3.50. Clean walls and floor coverings; electricity.

L ST. NW., 1515—Single rooms; newly papered and painted; $5 and $7 weekly; double rooms, $7 and $8 weekly.

L ST. N.W., 1402—Large front room, suitable for one or two; gentlemen only; private bath; maid service.

LONGFELLOW ST. NW., 1300—Large front room, well furnished, near car lines and bus; garage if desired; no other roomers Georgia 3258.

IOWA CIRCLE, 1511 13th—Overlooking; well kept, heated home, continuous hot water. Large front room, single, $15.

RHODE ISLAND AVE. NW., 1441—Room adjoining bath; 14th st. cars convenient; one or two gentlemen; $25 month single, $30 double.

RHODE ISLAND AVE. NW., 64—Attractive second floor room adjoining bath; southern exposure; employed man; $16.

12TH ST. NW., 1406—Single room, nicely furnished; good location; phone, hot water; $15 per month.

16TH ST. NW., 1846—Single or twin beds; adjoining bath; continuous hot water.

21ST ST NW., 1427—Front bed-living room; large room, kitchenette; light housekeeping rooms; $16 up; completely furnished; convenient location.

Wanted Rooms—Meals 136

YOUNG MAN in Government service desires room and board in private Catholic family. Box 232, Washington Post.

Real Estate for Rent

Apartments, Furnished 137

COL RD., 1311—Clean, attractive, 3 rooms, bath; instantaneous hot water; entire 2d floor; refined; adults.

MASS. AVE. NW., 1402—Modern 1 room, kitchen and bath apartment; gas, electricity included; ideal location; $42.50.

POTOMAC PARK APARTMENTS—21st and C sts nw., within walking distance of the cherry trees; here you have the beautiful grounds of the Science Building and the Lincoln Memorial for a front yard; make reservations now for yourself and friends for the season; completely furnished apartments, with or without full housekeeping facilities; a high-grade house with standard service; no dogs or cats or wild parties. Phone National 9102.

UNIVERSITY APT.
3213 WISCONSIN AVE. NW.
Three rooms and bath, beautifully furnished; Frigidaire; near cathedral; refined location; reasonable. Apply janitor or Stone & Fairfax, 1008 Connecticut ave. nw.

13TH ST. NW., 3521—Bachelor apartment, living room, bedroom and bath; maid service; use of phone.

17TH ST. NW., 1608—Attractive one room, kitchen and bath; second floor front apt. Apply apt. 1.

Apartments, Unfurnished 138

CLIFTON ST., 1315—The Harford, four rooms, kitchen, pantry, bath and porch, $65; completely redecorated. Weaver Bros., 809 15th st. District 9486.

COLUMBIA RD. NW., 1858—2 rooms, kitchen, bath; electric refrigeration; $47.50 to $52.50. See janitor or call Adams 3134-W after 5 p. m.

FAIRMONT ST. NW., 1432—3 cheerful rooms, large private tile bath; running water; phone service.

IRVING ST. NW., 1361—Three rooms, front, kitchen, bath, porch, including Frigidaire, $62.50. Resident manager or Weaver Bros., Inc., 809 15th st. District 9486.

MASSACHUETTS AVE. NW., 1301—The Belvedere, close to Government offices; 24-hour switchboard, elevator; Electrolux refrigeration included; one, two, three rooms, kitchen, bath, porches, $43 to $100. Weaver Bros., 809 15th st. District 9486.

NEW YORK AND NEW JERSEY AVES.—The Augusta, front apartment, three rooms, kitchen, bath, $55.50; two rooms, kitchen and bath, $40.00. Frigidaire included. Weaver Bros., Inc., 809 15th st nw District 9486.

NEW HAMPSHIRE AVE. NW., 1737—Three rooms, kitchen, bath, $78; one room, bath, $38; free Frigidaire to be installed. Weaver Bros., Inc., 809 15th st. District 9486.

NEWTON ST. NW., 1454—Apt., 3 rooms, with porch; $38.50; gas and electricity included; adults. Col. 6190-J.

THE BERLIN, 7 Iowa Circle—2 rooms, kitchen, bath, $40-$45; 4 rooms, kitchen and bath, $57.50, or furnished "Hutchinson way." Dec. 4030-J.

3D ST. N.W., 724—The Bayhead. One and two room apts. Frigidaire. New building. Reasonable. See resident manager.

11TH ST. NW., 1107—1 room, kitchen, bath, Murphy bed, $37.50; 1 room and bath, Murphy bed, $32.50. Linkins Co., 1733 DeSales st. Dec. 2500.

13TH ST NW., 2533 (Apt. 22)—Three rooms, kitchenette and bath; Frigidaire; 2d-floor front.

14TH ST. NW., 1333—Three rooms, kitchen and bath, $50. Linkins Co. 1733 DeSales st. Dec. 2500.

DOWNTOWN—Two rooms, kitchenette, bath; north and south light; suitable for studio. 1911 I st. nw.

DESIRABLE downtown apartments, three and four rooms and bath. Low rent. Inquire Zager & Salus, 920 New York ave.

Business Places for Rent 139

STORE—1108 9th nw.; $50 month. Excellent location.
Edwin E. Ellett, 1106 9th nw.

69 H st. nw., large store and 7 rooms and bath ... $80.00
2150 Penna ave. nw., large corner store room ... 100.00
ALLAN E. WALKER & CO., INC.,
913 15TH ST. NATIONAL 2880.

VIRGINIA AVE. S.W., 458
Convenient location, suitable for second-commercial business or uses. James F. Shea, 643 La. ave. nw.

STORE FOR RENT.
Modern store, located directly opposite Mayflower Hotel, in an excellent business district; wonderful opportunity awaits the person who desires to rent this store. For terms apply
W. C. & A. N. MILLER
1119 17TH ST. NW. Dec. 0610.

Real Estate for Rent

Houses for Rent, Furnished 141

ATTRACTIVE completely furnished house April to November. Very reasonable. Potomac 6324. 3019 Cambridge pl. ne.

CLEVELAND PARK—Near Cathedral, furnished home; immediate possession. Call West 1974.

LADY will share nicely furn. home, in best nw. section; home privileges; reasonable; ladies or couple. Dist. 7831; eve. Col. 8707.

Houses for Rent, Unfurnished 142

FOR COLORED, five and eight-room houses in good condition. Rented from $25 to $75. Telephone No. 9839.

NORTHWEST, nearby suburb; large detached brick house, suitable for 2 friendly families; 11 rooms, 3 baths, 2-car garage; entire house $110 month. Box 214, Washington Post

Offices, Studios for Rent 143

EDMONDS BUILDING,
917 15th St. N.W.
Opposite McPherson Square,
THE WALL STREET OF WASHINGTON.
Desirable suites of two to six rooms now available.
Very low rentals.
SHANNON & LUCHS, INC.,
Managing Agents.
1435 K St. National 2345.

Suburban, Country for Rent 146

ALTA VISTA, MD. (near)—6 rooms, all modern improvements except gas; large garden lot; $45 per month. Call Bradley 45-J.

Wanted to Rent 147

YOUNG PHYSICIAN desires single furnished apartment in Northwest section; state particulars. Box 267, Washington Post.

Real Estate for Sale

Business, Investment Property 149

RARE INVESTMENT $7,200
Two well-located, perfect-conditioned six-room brick houses, rented at $72.50 per month to permanent tenants. Quick action recommended, as such bargains are seldom offered.
SHOWALTER REALTY CO.,
924 17th St. NW., Nat. 4122; Eve. Pot. 4481

VALUABLE LEASE
FOR SALE
EXCEPTIONAL VALUE
Location, busiest section of 14th st. nw. Large, light, well ventilated, new storeroom, with splendid detached 6-car garage in rear. 20-foot all-glass front on 14th st., 120-foot depth. Will sell 10 months' unexpired lease at bargain. Phone North 4268.

Houses for Sale, Unfurnished 154

CHEVY CHASE
$9,950
A delightful house, attractively located, and built under the personal supervision of a well-known builder. A 2-story house, with every equipment and convenience found in high-priced homes. There is a large living room, with open fireplace; well-planned kitchen and breakfast room. On the 2d floor there are 3 real bedrooms, large bath and sleeping porch (20 feet long).
BOSS & PHELPS
1417 K St. Nat'l 9300

EMERSON ST. N.W.
Must Be Sold
$9,750
This almost new residence, located opposite Saul's Addition, must be sold, as the owner is leaving the city permanently. Colonial type, having six big rooms, also inclosed breakfast and sleeping porches, affording 4-bedroom efficiency; tile bath with latest built-in plumbing; oak floors throughout; metal weather strips, screens, awnings and many added improvements. An inspection will convince you of its outstanding value and desirability.
N. L. SANSBURY CO.
REALTORS
1418 Eye St. Nat'l 5903

K ST. N.W., 32
Eight-room-and-bath home; entirely modern; rear porches on every floor; room for garage; occupied at present; $95 monthly; good buy at $7,500. See owner in barber shop, 635 F st. nw.; Metropolitan 8728

PEABODY ST. N.W., 232
$7,100—$700 Cash—$60 Per Mo.
Attractive bungalow of 5 comfortable rooms, bath and pantry on 1 floor; attic over entire house and large, dry, light cellar; fur. heat, fine plumbing and electric fixtures and house in perfect condition. Will be papered to suit purchaser. A prize-winning yard, 40x135 ft., is beautifully planted and landscaped and has a one-car garage.
LOUIS P. STEELE,
Dec. 3571. 1707 M St. N.W.

18TH ST. N.W.—
NEAR WEBSTER ST.
All brick home, 8 rooms, 2 baths, garage; Breuninger built. Can sell for very low figure, $2,000 less than original selling price. Call Mr. Lake, National 2040.

Lots and Acreage—For Sale 158

CHEVY CHASE, D. C.—One block east of Connecticut ave., corner of Kanawha and Chevy Chase parkway; lots 810 and 1, square 1873; ripe for development. Make case offer. Owner, Box 210, Washington Post.

Shore and Mountain for Sale 160

AN EXCEPTIONALLY fine plot in waterfront section, 25 miles from Capital; very fine beach, best of boating and fishing, superb trees, good roads; plot contains 8,000 square feet; will sell for $50; will stand closest investigation. Telephone Green, National 4596.

Suburban, Country, for Sale 161

MARYLAND—Nearby; 3-room and bath bungalow, $3,750; $100 cash, $40 monthly. Fulton R. Gordon, Peoples Life Ins. Bldg. Dist. 5231.

$4,500, 7½ miles out; beautiful modern bungalow; full basement; 3 bedrooms; furnace, bath, hardwood floors; beautifully finished throughout; bus by door; nearly acre land. De Shazo & McNabb, Bond Bldg.; Natl. 3934.

WOODRIDGE, D. C.
New 5-room stucco bungalow; all modern improvements, hot-water heat, oak floors, tile bath, cedar closets; full-size basement, laundry trays; large lot; $7,200; $500 cash, balance like rent.
5-room house; a. m. i.; lot 25x100; $4,750; $200 cash, balance $40 per month.
Large list to select from. Office open from 9 a. m. till 8 p. m., 6 days a week.
ERNEST H. SHINN
2316 R. I. AVE. NE. North 6630.

REAL ESTATE

THE WASHINGTON BUILDING
Opposite United States Treasury
OFFICE SPACE
For Rent With Secretarial Service
Apply Room 423-A
Public Stenographer in Attendance
WEAVER BROS.
REALTORS
809 15th Street N.W.
District 9486

NEWS OF LATEST HAPPENINGS IN MARYLAND AND VIRGINIA

RESTRAINING ORDER REFUSED BY JUDGE

Fairfax Court Declines to Hear Action Against County Board.

CASE TO BE CONTINUED

FAIRFAX BUREAU OF THE POST,
P. O. Box 245, Fairfax, Va.
Phone Clarendon 99-J-1.

Judge Howard W. Smith yesterday refused to hear a suit instituted in Fairfax County Circuit Court by a number of residents of Merrifield and vicinity to restrain the Fairfax County Board of Supervisors and the county engineer from using county equipment and road forces in road-building work on private subdivisions.

The motion for an injunction was refused by Judge Smith because Commonwealth Attorney Wilson M. Farr, who will represent the county in the case, has not had sufficient time to prepare a defense. This automatically continues the case until the next term of court, as Judge Smith will close this term of court tomorrow.

Though the county is paid for the work, plaintiffs in the suit claim that the county has no right to engage in work for private parties.

This question was discussed at some length at the last meeting of the board of supervisors. It was stated by some of the members that these roads that were worked on have been dedicated to the public and, therefore, have become public roads even though they have not been taken into the county system, and the county is greatly benefited when private persons pay for their improvement.

It was also brought out that in the past the board authorized the county engineer to undertake such operations only when funds for county road work were not available, only charging actual expenses and rent for the machines. These methods practically paid for all the county's road-building equipment and aided the county engineer to maintain an efficient county road-building force throughout the year, the board claims.

The members of the board stated that before they authorized the county engineer to undertake work in private subdivisions that they obtained the opinion of the Commonwealth attorney, who in turn asked the attorney general of the Commonwealth for a ruling in regard to the question. It was stated that the attorney general ruled that the supervisors were acting entirely within the scope of their authority and that there was nothing to prevent them from engaging in this work.

Eugene Miles and Alma Miles, who were indicted during the January term of court for a second offense under the State prohibition law, and who left the State while under bond before their case was heard, were brought before the Circuit Court yesterday by State Prohibition Inspector Virgil Williams. Mr. Williams arrested Miles and his wife in Greensboro, N. C. They waived extradition from North Carolina and returned to Fairfax County. They pleaded guilty to the indictment yesterday and Judge Smith imposed a fine of $500 and costs and one year jail sentence on each defendant. Both sentences were suspended with the provision that Miles and his wife leave the State. This the defendants agreed to do immediately.

Two other criminal indictments were tried by a jury yesterday. Both indictments were against John Woodlawn, colored, of Merrifield, for a second State prohibition offense. The first trial was for the sale of ardent spirits. The jury returned a verdict of guilty and recommended a fine of $25 and costs and six months in jail. The second trial was for transportation and possession of liquor on another occasion. A verdict of guilty was also returned by the jury after hearing the testimony, who recommended a fine of $50 and costs for an inadvertent violation of the State prohibition laws.

The petition of the Fairfax County Board of Supervisors to purchase an acre of land adjacent to the present permanent road camp at the intersection of the Little River turnpike and Burke from W. E. Crosen was granted by the court. The purchase price named was $1,000. The petition stated that it was necessary for the county to own this land to provide for the expansion of the camp and the present water supply for the camp was located upon this property.

A license to sell soft drinks was granted to H. L. Hiett at his place of business at East Falls Church.

A civil jury awarded a verdict of $925 in favor of Thomas B. Snoddy, an infant who sued Angie A. Irwin.

The Fairfax County School Board will hold its regular monthly meeting in the board room at the courthouse tomorrow. Several questions of importance will be discussed. The afternoon session of the board will be devoted to consideration of consolidating the high school in Dranesville district. The question has been tentatively discussed by the board on various occasions. If the schools are consolidated it will mean the elimination of the Floris Vocational High School and the Forestville High School. The pupils would be transported to the school at Herndon. Divisional Superintendent W. T. Woodson has prepared a table of figures comparing the cost of instruction per pupil attending the high schools in Fairfax County. The cost in these three schools are almost double that of any other high schools in the county. The consolidation of these three schools was recommended in the report of the survey made by the State Board of Education.

John M. Pettitt was the successful bidder at an auction sale of the old Ashford School Building located one mile north of Burke on the Fairfax Station road. The highest bid received was $150. This figure is subject to the approval of the county school board and the circuit court.

W. Irving Dixon, an assistant to the State school architect, was in Fairfax yesterday to consult with Divisional School Superintendent Wilbert T. Woodson in regard to the proposed school buildings and additions. The Fairfax School, which is built on State specifications, was inspected and the proposed addition discussed. The State architect's office will prepare the plans and specifications for the addition and return them at an early date.

Pupils of the McLean School will present a play in the school auditorium at McLean tonight and tomorrow night. Miss Eleanor Appich, teacher of English, will direct the play, which is entitled, "Patty Makes Things Hum." Those taking part as members of the cast are: Mildred Logan, Dorothy Tavenner, Louise Arnold, Catherine Cunningham, Isabelle Beattie, Narcisses Jenkins, Hayden Davis, James Magarity and Albert Follin. Between the acts Miss Belle Burke, District home demonstration agent, from Blacksburg, Va., will address the audience. The proceeds of the play will be used to pay for a concrete walk from the school building to the science laboratory.

The Junior League at the Groveton School will hold a meeting this afternoon, in the schoolhouse.

The Lenten Study Class of Andrew Chapel, which meets tonight, will be in charge of Miss Elizabeth Berry.

The Rachel Walker Circle of King's Daughters and Sons will hold their meeting tonight at the home of Miss Margaret Williams at Woodlawn.

The 4-H Club at Fort Humphreys will hold a meeting this afternoon. Mrs. F. James, leader, will give a demonstration on the preparation of eggs.

W. L. Northrop, of Alexandria, arrested last Saturday during a raid upon the Thompson property near the Penn Daw Hotel in Fairfax County has filed an appeal and posted bond of $50 following a fine of $10 on a charge of being disorderly. The Post on Tuesday morning erroneously carried a story that Northrup had forfeited $10 following his arrest by Prohibition Inspector Virgil Williams and Fairfax County police.

Funeral Services Set For Slain Tobacco Man

Special to The Washington Post.

Danville, Va., April 3.—The body of P. T. Barley, 38, well-known tobacco buyer for the American Tobacco Co., who was shot and killed early yesterday morning at Sylvania, Ga., by R. L. Farmers, a tobacco grower, arrived here this evening and was removed to South Boston, his home, for interment tomorrow.

Barley, who had bought tobacco here for several years, recently was assigned the task of advertising the company's products. Reports from Sylvania are that Farmer was awakened late in the night by Barley, saying he had been held up, shot and robbed. Farmer was in the alleged act of dressing to get a doctor when the tobacco buyer is said to have attacked him with a knife, whereupon he shot him three times. Farmer was freed on the verdict of the coroner's jury, which found justifiable homicide.

LOST $40,000 GEMS RECOVERED IN TAXI

Negro Collects $2,000 Reward From Banker's Wife in Richmond.

WIDE SEARCH IS ENDED

Special to The Washington Post.

Richmond, Va., April 3.—Widespread search for $40,000 worth of jewels belonging to Mrs. Anne Douglas Dillon, wife of Clarence Dillon, wealthy New York banker, missing since her arrival here by train Tuesday from Charleston, S. C., ended late tonight when a Negro found the valuables in a taxicab and returned them to the woman and collected $2,000 reward.

Reported to have been lost or stolen, the gems had been sought by police intensively since Mrs. Dillon reported them missing yesterday. She had recalled having them in a leather case beside her in the Pullman seat on the train shortly before its arrival in Richmond, where she went to visit her mother, Mrs. George Douglas.

Discovering her loss next day, she was unable to remember whether she had taken the case off the train, although the remainder of her luggage had been deposited in a taxicab, in which she rode to her mother's home. The Negro in giving her the jewels said he had found the case in the same cab in which he later rode as a passenger.

Mrs. Hettie S. Martin Dies in Lynchburg

Special to The Washington Post.

Lynchburg, Va., April 3.—Mrs. Hettie Sperry Martin, wife of H. H. Martin, clerk of the corporation court here, died early this morning, having been ill several months. She was a native of Bedford County, daughter of the late J. Thomas Sperry and a member of Court Street Methodist Church.

She is survived by her husband, two children, Mary and Thomas, and five sisters, Mrs. Oliver Tamplin and Miss Roberta Sperry, Charleston, W. Va.; Mrs. Mace S. Rawlings, Roanoke; Mrs. Moorman Field, Bedford, and Mrs. E. Rivers, Atlanta, Ga.

Maryland Youth Held In Automobile Death

Special to The Washington Post.

Cumberland, Md., April 3.—Richard E. Light, aged 16, son of Arthur Light, of near Pinto, this county, was held in $10,000 bond pending action of the coroner's jury tomorrow in the case of Allen Clarence Lyons, 58, Cresaptown, this county, employe of the Celanese Corporation of America, who was killed by an automobile driven by Light this morning.

Lyons died at Alleghany Hospital of a fractured skull. Light, also a Celanese employe, was driving to work and Lyons was walking on the McMullen highway. Lyons was formerly a resident of Kitzmiller, Md., and was a paperhanger and a painter by trade.

Fredericksburg Fire Losses Jump Suddenly

Special to The Washington Post.

Fredericksburg, Va., April 3.—Losses from fire in this city for the current year almost equal in monetary value total losses since and including 1924. A compilation of figures for the last six years shows that approximately $35,000 in damage has been wrought by flames in this city since 1924, while thus far in 1930 about $32,000 worth of property has been destroyed.

In no year since 1923, when fire losses reached $16,150, have the present figures been even approached. Even then the sum was only half as much as that for the first three months of this year

Danville Man, 55, Kills Himself With Shotgun

Special to The Washington Post.

Danville, Va., April 3.—William Edward Emmerson, aged 55, long in ill health, committed suicide here this evening with a shotgun.

His wife, hearing the report, found him dead on the bed in a room at his home. No final message was found.

ALEXANDRIANS ACT TO BLOCK FARE GAIN

Committee Is Authorized to Carry Fight to State Commission.

DELAY IS TO BE ASKED

THE WASHINGTON POST BUREAU,
312 S. Washington St., Alexandria, Va.
Phone Alexandria 523.

Two resolutions were adopted by the mass meeting held in the Elks' Auditorium last night to protest against the proposed increase in passenger fares between Alexandria and Washington and intermediate points by Robert L. May, owner of the electric railway and bus line.

The first was that the citizens' committee be authorized, if they find it necessary, to appear before the Virginia State corporation commission and apply for an extension of time in order to adequately prepare and present a protest against the proposed increase in fare, and also to employ counsel, accountant, and any other help they may need.

The second resolution provided that Mr. May be requested to postpone having action taken on his application, now pending before the State Corporation Commission, for a period on 90 days from April 1, to permit an opportunity for ascertaining if a fair return on his investment can be made by the operation of the bus and railway under the one management at the present rate.

A finance committee to raise funds for the work proposed was appointed, having Harold Abbey as general chairman, and as members the Rev. E. V. Regester, the Rev. F. C. McFadden, C. L. Burgess, E. D. File, J. Hugh Rollins, Miss Lucy Graves, R. E. Knight, Mrs. A. R. Gilliam and W. J. McTaffery.

The committee sponsored by the Chamber of Commerce, which has been in conference several times in the last week with Mr. May and the auditors of the Washington-Alexandria Electric Railway and the A. B. & W. bus line regarding the increased fares completed its report yesterday, and presented it for consideration at a meeting of the full committee.

The committee report goes into great detail as to the figures submitted by Mr. May in support of his proposed fare increase, but fails to make a recommendation as to a scale of rates which will be fair to both sides, as was understood to be the purpose of the conferences. It recognizes the fact that the joint operation of the railway and bus line, at the present rates, would not be profitable. It shows the loss sustained by the railway in 1929, including the Mount Vernon division, which has now been scrapped, to have been $1,800, of which only $200 was charged to the Mount Vernon division, while the bus line showed a profit of $19,988.94, or 5.2 per cent on the property investment. The net profit on the combined properties for 1929 was $18,327.56, or a return of 2¾ per cent on the capital invested as set up by Mr. May, and 1.8 per cent on the value arrived at by using assessments for taxation of the railway. Mr. May claims it would be necessary for him to spend $150,000 on the railway, in addition to the purchase price. He values the combined bus and railroad properties at $1,008,623.

The regular meeting of the city council yesterday was one of the shortest on record, only two matters being presented for consideration.

Louis A. Watres, of Scranton, Pa., president of the George Washington Masonic National Memorial Association, acknowledged receipt of the council's recent letter thanking him for the public spirit shown by him in donating to the new Masonic temple a set of chimes.

J. E. Brice was granted a permit to erect a porch on the house at 610 South Washington street.

Councilman Carroll Pierce asked if the figures requested of Robert L. May, owner of the Washington-Alexandria Electric Railway and the A., B. & W. bus line in the rate controversy which is now engaging the attention of Alexandrians had been presented. City Manager Lawrence stated they had but that Mr. May had requested that they be not made public. The council then went into executive session to consider the rate schedule.

The work of dismantling the electric railway bridge over Hunting Creek at the extreme south end of Royal street, was started yesterday, for the purpose of salvaging the timber in the bridge. H. H. Forbes, of Alexandria, is doing the work. The bridge is 4,480 feet long, and is built entirely of timbers. For many years it provided a roadway for vehicles and pedestrians, but several years ago Washington, Alexandria & Mount Vernon Railway, owners of the structure, closed it to all but railway traffic.

One Alexandrian and two tourists were slightly injured yesterday in automobile accidents, as a result of the slippery condition of the streets and roads, due to the rain.

John W. Wyne, of 502 King street, suffered a deep cut under his chin, which necessitated several stitches, when he swerved his automobile to avoid striking another car at Queen and Washington streets, striking an electric light pole. The pole was broken off at the top, and Wyne's car was considerably damaged.

Miss Marian Groetsch and Miss Marian Roop, both of Glenside, Pa., narrowly escaped serious injury when their machine skidded on the Fort Humphreys road a short distance south of Alexandria and struck a pole. Miss Groetsch suffered lacerations of the left leg and Miss Roop cuts and bruises on her hand and knee. The damage to their car was slight.

H. B. James, driver for a Washington bakery company, reported to the police that while delivering bread the brakes on his truck accidentally were released, causing the machine to run into the building at the northwest corner of Gibbon and St. Asaph streets, damaging a window frame and breaking glass of the show window. The store is occupied by Green Boone.

Almshouse Survey To Aid Maryland

Centralized Institution for Western Shore Under Discussion.

A special subcommittee of the governor's committee on the establishment of a central almshouse for the Western Shore of Maryland today will inspect several centralized almshouses in Virginia and a State institution at Frederick, Md.

The subcommittee, of which Lacy Shaw, vice president of the Montgomery County Board of County Commissioners, is chairman, will leave from Silver Spring County Building this morning at 9:30 o'clock. Other members of the committee are Mrs. Maude S. Gardiner, St. Mary's County; Miss Bessie Gavit, Charles County, and Dr. P. Bird Hopkins, Harford County. The party will be accompanied by Howard Cutler, Washington architect.

The governor's committee is studying the feasibility of establishing central almshouses for the Eastern Shore and the Western Shore at which it is believed inmates can receive better care and medical attention than in the county almshouses. The subcommittee will report to the meeting of the committee at its meeting early in May in Baltimore.

Colored Schools Hold Exhibition at Bedford

Special to The Washington Post.

Bedford, Va., April 3.—The colored schools of the county held their annual exhibit at the Bedford Training School here yesterday. Susie B. Gibson, colored rural school supervisor, has been directing the work. The colored rural supervisors from Campbell and Franklin Counties were present also.

Miss Eliza Stickley and Mrs. F. O. Thomas served as judges, and there were exhibits in sewing, cooking, woodwork, weaving, drawing and painting. The program was held in Washington Street Baptist Church. Addresses were made by W. D. Gresham, State supervisor of Negro education, and Dr. J. A. G. Shipley, division superintendent of schools. Groups from the various schools were represented and there were contests in spelling and arithmetic. A pupil from the Olive Branch School won in the arithmetic contest and the spelling contest resulted in a tie.

Eight in Lynchburg Saved From Flames

Special to The Washington Post.

Lynchburg, Va., April 3.—Eight persons sleeping in quarters above a store here were rescued this morning by firemen when a fire in the lower part of the store, a tea establishment, filled the building with smoke.

Damage was small and is covered by insurance.

Farmer Burns to Death In Flaming Granary

Special to The Washington Post.

Clarksburg, W. Va., April 3.—Hiram W. McQuain, 36, prosperous Beverly farmer, was burned to death last night when trapped in his granary by fire caused by the explosion of a kerosene lamp he was carrying.

The whole structure was a mass of seething flame within a few seconds and his wife was unable to reach through the wall of fire to rescue him.

BIRTHS, DEATHS AND MARRIAGES

BIRTHS REPORTED.

Uriah and Vivian Lawson, girl.
John T. and Catherine V. Kidd, girl.
William M. and Helen Constable, boy.
William R. and Grace G. Russell, girl.
Clarence L. and Edith E. Harris, girl.
Adelbert W. and Gladys D. Lee, girl.
Martin M. and Margaret I. Rieman, girl.
John R. and Helen E. King, girl.
Jacob and Louise Bladt, girl.
Pincus and Martha Rothenberg, girl.
Edgar L. and Martha R. Burch, girl.
Louis Q. and Ruth Quintanilla, boy.
William H. and Dorothy E. Smith, boy.
Norris and Katie Shackelford, boy.
Frank W. and Edith V. Sundberg, boy.
Ralph G. and Bernice M. Wilson, boy.
Conder C. and Frances I. Henry, boy.
Raymond A. and Minnie C. Buckey, boy.
Harley E. and Asia Baker, boy.
Edward R. and Katherine S. Tucker, boy.
James G. and Mary A. Pinotti, boy.
Alston W. and Hazel D. Gonzales, boy.
William I. and Odessa Griggs, boy.
Eugene and Annie Kunst, boy.
Joseph and Mollie Huchnick, boy.
Richard and Mary Hockley, girl twins.
William and Virginia Keener, boy twins.
Roosevelt and Cassey Austin, girl.
Harry and Minnie Hutchinson, girl.
Harris S. and Margaret Jameson, girl.
William T. and Lucile Whitaker, girl.
Walter and Hester Evans, girl.
George and Drusilla Brown, girl.
Raymond and Florence Hopkins, boy.
Theodore and Addie Brown, boy.
Milas and Mary Coleman, boy.
Forschen and Hattie Miller, boy.
Joseph and Maggie Campbell, boy.
Ellsworth and Thelma Davis, boy.
William and Caroline Hightower, boy.
Francis and Susie Fenwick, boy.
James and Julia Miles, boy.

DEATHS REPORTED.

Elizabeth D. Beardsley, 79 yrs., 715 Seventh st. ne.
William A. Campbell, 72 yrs., 1457 Fairmont st. nw.
Zenas H. Tillotson, 71 yrs., Gallinger Hosp.
Susan P. Swift, 71 yrs., 223 Calif. st. nw.
Sadie Schleith, 68 yrs., 1443 Oak st. nw.
Harriet Davis, 66 yrs., Sibley Hosp.
Minnie R. Strickland, 62 yrs., Garfield Hosp.
De Witt W. Smith, 60 yrs., 10 R. I. ave. nw.
Bettie C. Vaden, 57 yrs., 2303 Wisconsin ave. nw.
George A. O'Donnell, 45 yrs., Walter Reed Hospital.
Walter J. Kerwin, 55 yrs., 2809 Twenty-sixth st. ne.
Louis W. Handel, 46 yrs., Providence Hosp.
John H. Branch, 33 yrs., Emergency Hosp.
Marie B. Hupp, 31 yrs., 3023 Fourteenth st. nw.
Infant of Edward W. and Margaret Tompkins, 12 hours, Sibley Hosp.
John Jones, 77 yrs., 45 Myrtle st. ne.
Eliza A. Lucas, 75 yrs., Home for Aged and Infirm.
Frank W. Walker, 61 yrs., 1643 Third st. nw.
William Whittington, 50 yrs., 719 Eleventh st. ne.
Eddie Ellis, 37 yrs., Freedmen's Hosp.
Janie Gore, 35 yrs., Gallinger Hosp.
John H. Green, 30 yrs., 1033 Thirtieth st. nw.
Chester Robinson, 29 yrs., Tuberculosis Hosp.
Leonbia M. Bundy, 27 yrs., 403 O st. nw.
Sterling Tolson, 17 yrs., Freedmen's Hospital.
Evelyn Copeland, 3 yrs., 2205 Virginia ave. nw.
Bernice Washington, 3 mos., Children's Hosp.
Infant of Swift and Franke Eagle, 8 days, Freedmen's Hosp.
Infant of Arthur and Martha Hall, 5 days, Freedmen's Hosp.

LICENSED TO MARRY.

Charles E. King, 23, Fort Myer, Va., and Virginia Ward, 19. The Rev. Freeley Rohrer.
Winston S. Devaughn, 19, and May Alice Carrol, 18. The Rev. A. C. Devaughn.
Dr. Herbert Gillsberg, 22, Baltimore, Md., and Rita Taft, 22, Baltimore, Md. Judge R. E. Mattingly.
Thomas Pierce, 21, and Carrie Rice, 18. The Rev. John S. Miller.
Ferrand W. Smith, 36, and Camilla E. Cartwright, 32, Jacksonville, Fla. The Rev. Henry B. Smith.
Carl Vonderheid, 22, Baltimore, Md., and Bernice Chetty, 19, Baltimore, Md. The Rev. J. H. Dunham.
Ernest E. Hardy, 28, and Charlotte Lewis, 20. The Rev. Aquila Sayles.
William E. Minor, 41, Glen Allen, Va., and Lola Phillips, 18, Glen Allen, Va. The Rev. J. H. Randolph.
C. H. Frick, 23, Rockwell, N. C., and Frances Lucille Ramsey, 20, Bassett, Va. The Rev. James Monroe Coleman.
William S. Clark, 48, and Emma Croomes, 28. The Rev. Augustus Lewis.
Wallace W. Nobles, 46, and Sarah Tyler, 24. The Rev. W. D. Jarvis.
William H. Odell, 30, and Alice E. Dunn, 28. The Rev. J. E. Briggs.
W. Emory Dove, 54, and Minnie Hitts, 30. The Rev. A. H. McKinley.

Licenses issued at Rockville, Md.:
Austin W. Browne, 23, and Rose Marie Cook, 23, both of Washington.
William H. Carey, 17, and Alba Vera Corso, 21, both of Washington.
George E. Hall, 25, and Katherine Irene Becroft, 18, both of Washington.
Elmer F. Fry, 26, and Asova E. Danforth, 22, both of Radnor Heights, Va.
Camilo Rodriguez, 26, and Maria S. Gonzales, 25, both of Washington.
Robert E. Dunn, 57, and Ida L. Gunderman, 46, both of Alexandria, Va.
Latury P. Boxwell, 21, Riverdale, Md., and Frances L. Stang, 19, Linden, Md.
Philip E. Muth, 24, and Virginia Lee Hoag, 21, both of Washington.
Kenneth P. Pennell, 23, and Theodora M. Hoover, 21, both of Washington.
Percy L. Ruffner, 30, Lexington, Va., and Alice C. Tams, 25, Staunton, Va.
Oran A. Newton, 26, and Elsie Davis, 20, both of Washington.
Charles E. Langley, 47, and Hazel Knapp, 46, both of Chevy Chase, Md.

GRANT STATEMENT HIT BY SOMERVELL

War Department Engineer Alleges Colonel's Park Claim Unfounded.

POWER COMPANY ACTS

A third chapter in the publicity attending the proposed park and power development of Great Falls was written yesterday when Maj. Brehon Somervell, District engineer for the War Department in the Washington area, issued a statement answering criticism of his power plan by Lieut. Col. U. S. Grant 3d, vice chairman and executive officer of the National Capital Park and Planning Commission.

Maj. Somervell's claim of $100,000,000 saving through development of Great Falls for power purposes was denied by Col. Grant in his statement of Wednesday, and yesterday's statement by Maj. Somervell was in reply to Col. Grant's criticism.

The War Department engineer, who, according to Col. Grant's statement, is backing a power plan advanced by the Potomac River Corporation, of Wilmington, Del., struck back yesterday by stating that "if I am the spokesman for the Potomac River Corporation, as suggested by Col. Grant, Col. Grant must be the spokesman for the Potomac Electric Power Co."

Statement Is Amplified.

Maj. Somervell amplified this statement with the declaration that "the greatest single beneficiary from the Cramton bill, as it was originally written, would be the Potomac Electric Power Co., as it would be able to dispose of the property which it has been holding at $1,000,000 to the Government and keep out all competitors in the District, which has evidently been its purpose in buying and holding the land."

The major's reply to Col. Grant, in part, is as follows:

I have read Col. Grant's article which was evidently given to the newspapers before being presented to the proper authorities, as was the first letter written by the Park Commission to the Power Commission. The newspapers are no place to debate the merits of this question.

Col. Grant was requested to reply to my statement on the Potomac by the Senate District committee and declined to do so. Had there been any merit in his contentions he should have advanced them at that time when he could have been cross-questioned as to his knowledge of the economics of the development on the Potomac. The reasons for his failure to reply when before the proper committee seem obvious.

Grant Claim Ridiculed.

I am very sorry not to be able to take Col. Grant's remarks concerning flood control, power, &c., seriously. I did take them seriously at first, but have been unable to do so since I saw his report to Gen Jadwin in which he stated that the flood of 1889, which reached its crest on June 2 of that year, was due to an ice jam at Long Bridge, this in June with the temperature in the 70's.

Similarly with regard to power, his remarks concerning collapse of dams to be built and destruction of the Lincoln Memorial are too far-fetched to claim the attention of any thinking person, much less an engineer who is supposed to know about such matters.

I do not claim to be a park expert. The park laid out around the power development proposed by this office follows exactly the report of the previous Senate committee under chairmanship of Senator McMillan, which investigated this matter. This committee had as its advisers Messrs. Daniel H. Burnham, Charles F. McKim, Augustus St. Claudens and Frederick Law Olmsted, jr. They state:

"Without interfering with future utilization of the water power, the surroundings of Great Falls on both sides of the river should, in our opinion, be converted into a national park, to be connected with the city by a continuous river drive."

Mr. Olmsted, it seems, once advocated the development with power and once without.

Challenge to Committee.

As I stated in the beginning, however, this is no place for a debate on the merits of this proposition. In the event that the District committee should take Col. Grant's remarks seriously, I have written the chairman of that committee to suggest that he call on the chief engineer of the Federal Power Commission for the results of the review of the power development made by the engineers of that commission.

Their investigation was made independently of this office, and by the highest authority on such matters in the Government service. Their statements will be the facts in the case, and whether they substantiate or do not substantiate the conclusions reached by this office, I will be willing to accept them. Their views should set the question of the economics of the development at rest.

The Park Commission, if it wishes to be fair in the matter, must likewise accept the conclusions of the power commission as to the economics of the power development.

Corporation Also Replies.

Attorneys of the Potomac River Corporation, which is opposing the Cramton bill, also issued a reply to Col. Grant's statement in which they cited the report made by Maj. Gen. Edgar Jadwin, when chairman of the National Park and Planning Commission that "waste of more than $48,000,000 of potential values for debatable minor scenic consideration is neither necessary, desirable nor sound."

"It is a remarkable fact," the company's reply continues, "that both statements of Col. Grant and the American Civic Association, criticizing the Somervell report, rely on the Jadwin report."

"This is particularly remarkable," Elisha Hanson, attorney for the corporation, says, "in view of the fact that Col. Grant, as executive officer of the National Capital Park and Planning Commission, suppressed the Jadwin report when he transmitted the conclusion of that commission to Congress in December."

Kiwanis Head to Speak At Martinsburg Club

Special to The Washington Post.

Martinsburg, W. Va., April 3.—Horace McDavid, of Illinois, international Kiwanis governor, will visit and address the Martinsburg Kiwanis Club on April 25, it is announced.

The clubs of Charles Town, W. Va., Frederick and Hagerstown, Md., and Winchester, Va., will be invited to attend the meeting. The announcement was made at a meeting of the local club last night by W. H. S. White, West Virginia Kiwanis district governor. Mr. McDavid is making a one-day trip to this State.

ARLINGTON MONARCH CLUB GIVEN PRAISE

National Secretary Asserth Organization Is Growing Wherever Located.

TAX RETURNS DUE SOON

ARLINGTON COUNTY,
BUREAU OF THE POST,
Tel. Clar. 709. Clarendon, Va.

Speaking at a meeting of the Arlington County Monarch Club yesterday at the Ashton Heights Woman's clubhouse, Percy P. Woodbridge, of Arlington County, national secretary, declared there is no organization in any community where so much can be accomplished than in the service club. The meeting was well attended.

"The service club," said Mr. Woodbridge, "had its origin in February, 1908, when the first Rotary Club was organized in the city of Chicago through the efforts of Paul Harris.

"I have only recently returned from a visit to each of the Monarch Clubs, and I find the organization growing rapidly, and the only news I can bring to you is of a most encouraging nature.

"There is nothing commercial about a service club. Its objects are to raise the level of ideas and achievements of its members. As to the size of the club, let us have a group of 50 men together in a club, set them to work, and I will show you a community that will profit by its existence. No better objective could this or any other club take than to do something for the young boys of the community."

President A. B. Honts, in thanking the speaker, said the club is to be congratulated that it has as one of its young members one who now holds the office of national secretary.

State and local tax forms for the year 1930 are now being delivered to the homes, according to an announcement made yesterday by County Commissioner of Revenue Harry K. Green. All returns must be filed on or before June 1 to save the penalty of 10 per cent or the minimum of $2. The office at the courthouse will be open each day except Saturdays until 4:30, on Saturdays to 1 o'clock, where Mr. Green or his assistants will assist in filling out returns.

The Parent-Teachers Association of the James Monroe School held its weekly luncheon at the schoolhouse yesterday and assurance was given that the meetings will be continued each Thursday. Among the guests who enjoyed the luncheon with the children were: Mrs. Perccy A. Richmond, Mrs. H. H. Snarr, Mrs. C. B. Austin, Mrs. Wildman, Mrs. R. E. Woodyard, Mrs. K. Messick, Mrs. G. S. Lynch, Mrs. John W. Walcott, Mrs. S. T. Scott, Mrs. Carrie T. Bibson, Mrs. Vernon Lamberson, Mrs. Alton M. Brown, Mrs. Arthur C. Millen, Mrs. J. L. Mathusa, Mrs. L. R. Price and Mrs. W. E. Bell.

The Floral Circle of Mary Washington Chapter No. 50, Order of the Eastern Star, meeting yesterday at the home of Mrs. Richard L. Eacho, elected Mrs. Louise Elliott president and Mrs. Eleanor Gary secretary-treasurer.

During the month of March there was a total of 299 deeds recorded in the county clerk's office, according to the monthly report released yesterday. The tax to the State amounted to $1,051.89.

Other items included in the report are: Wills and administration, eight, State tax, $51.50; chancery suits, 23, State tax, $34.50; actions at law, 8, State tax, $9; fines collected during the month for violation of the prohibition law amounted to $95, with costs amounting to $207.25; fines in cases other than prohibition were $85.25, with the costs totaling $92.50.

Delinquent real estate taxes collected during the month going to the State treasurer amounted to $163.51. The amount collected which goes into the county treasury totaled $1,515.84.

According to an announcement last night by State Game Warden W. Harry Johnson, the Department of Inland Game and Fisheries, is distributing 20,000,000 ring perch in the streams of Virginia. The perch have been given to them by the United States Bureau of Fisheries at Fort Humphries.

There will be a meeting of the workers in the Arlington County district of the Kernahan campaign of visitation and evangelism tonight in the Ballston Southern Methodist Church. The Rev. Earl A. Kernahan is announced as the principal speaker.

The monthly meeting of the Parent-Teacher Association of the Matthew Fontaine Maury School at Clarendon was held last night at the schoolhouse with a large attendance. Dr. P. M. Chichester, county health officer, the principal speaker, stressed the need to get busy and provide suitable means of fighting the fly with the approach of spring and summer.

"Great care should be taken," said Dr. Chichester, "in seeing that food in all forms is well covered and at no time exposed."

Announcement was made last night that the board of directors of the Arlington County Chamber of Commerce, with the chairman of the membership committee, Guy N. Church, will formulate plans for an extensive membership drive at a luncheon meeting to be at the Boulevard Bakery next Tuesday at 12:30 o'clock.

The Rev. Paca Kennedy, of the Virginia Theological Seminary, will conduct the special Lenten services tonight at St. George's Episcopal Church.

The monthly court of honor will be held tomorrow night at the Clarendon Methodist Church to review those Boy Scouts prepared to pass merit badge and first and second class tests. A. E. Falconer, chairman of the Arlington County Court of Honor committee, will preside.

The activities of the troops during the past month indicate that a large number of scouts will be candidates for higher rank.

The committee announces that more than 100 scouts in the county are busy preparing plans for the annual camporee the first part of May. The purpose of the camporee is to judge the troops in their ability to camp, taking into consideration the following factors: Adequate equipment, safety, sanitation, cooking and morale.

The winners of the meet will be privileged to assemble with the scouts from Maryland, New Jersey, Delaware, Pennsylvania, District of Columbia and the rest of the State of Virginia at Natural Bridge for a jamboree to be held after the close of school in June.

Two Virginians Die As Plane Crashes

Biplane Fall of 500 Feet Cost Lives of Pilot and Passenger.

Special to The Washington Post.

Danville, Va., April 3.—The first fatal aeroplane crash since the Danville airport was opened took place near there at 6 o'clock this evening, claiming the lives of Fleming Wright and Colbert Perdue, both of this city.

Eye-witnesses said that the biplane piloted by Mr. Perdue and owned by a friend at Fieldale went into a tail spin at the height of 500 feet. The plane fell like a bullet, the engine being buried in the ground.

Mr. Wright was dead when the plane was reached. Mr. Perdue, a licensed pilot with 65 flying hours to his credit, died on the way to the hospital.

SIGNBOARD REMOVAL IS DEMANDED IN SUIT

Prince Georges Court Grants Injunction in Action by Realty Firm.

VIOLATION IS ALLEGED

Suit to force the P. & H. Morton Advertising Co. to remove signboards on lots in Beltsville Heights on the Baltimore Boulevard has been filed in the Prince Georges County Circuit Court at Upper Marlboro by the Peoples' Cooperative Realty Co. Judge Joseph C. Mattingly issued a rule to show cause which requires the signboard company to answer before April 17.

Through Attorney Waldo Burnside, the realty company declares that the signs are erected in violation of a covenant which was written in all deeds to property in the subdivision and which forbids the erection of signs for advertising purposes on the property.

The company further alleges that the signboards tend to deteriorate the value of adjacent property.

The sign company has repeatedly asked for permission to erect such signs, the real estate company contends, and at all times has been refused and has demanded that the offending signs be removed but has been unable to secure action from the sign company, the petition for a mandatory injunction declares.

Baking Company Head Succumbs in Annapolis

Special to The Washington Post.

Annapolis, Md., April 3.—Charles E. Meade, 57 years old, of Gotts Station, Anne Arundel County, president of the Meade Baking Co., of Baltimore, died in Annapolis Emergency Hospital today from a complication of organic ailments. He has been in ill health for more than a year. He is survived by three sons, Charles Albert, Brook and Gill Meade, and three daughters, Dorothy and Anna, and Mrs. Henry Stilper.

Committee Favors Bill For Beautifying Tomb

The Wood bill providing for the beautification of the approaches to the tomb of the Unknown Soldier in Arlington National Cemetery was approved yesterday by the House military affairs committee.

The plans for the approaches and adjacent roadways would have to be approved by the Arlington Cemetery Commission, the American Battle Monuments Commission and the Fine Arts Commission.

ROCKVILLE TO ALTER SYSTEM OF LIGHTING

Project Aimed to Increase Efficiency 190 Per Cent by Change.

WILL LAUNCH WORK SOON

Complete rehabilitation of Rockville's lighting system has been decided upon by Mayor J. Roger Spates and the town council, the mayor announced yesterday. The Potomac Electric Power Co. is to begin work as soon as possible on revamping the system.

Mayor Spates said that the council figured out that an increase of 190 per cent in the lighting efficiency could be developed by the expenditure of about 80 per cent more money than the present inefficient system is costing. The additional safety factor can not be computed in money, he said, for "good lights are the best policemen."

The main street of the town from the Fair Grounds to the Frederick turn will be lighted with 250-candlepower lamps modeled after those in use on Wisconsin avenue in Bethesda. Other lights in the town will be replaced with new fixtures to carry 100-candlepower bulbs. An additional 30 lamps will be distributed in the dark corners of the town, according to Mayor Spates who, with members of the town council and representatives of the power company, made an extensive survey of the town's lighting needs.

Robbery of the home of W. C. De Groot, at Indian Spring Terrace, was reported yesterday to the Montgomery County police, of the Silver Spring substation. A window was broken open to gain entrance and the entire house was ransacked room for room. A number of burned matches, evidently used by the robbers to find their way about, were found on the floor. A $10 bill was found missing.

A total of 605 instruments were filed in the office of Preston B. Ray, clerk of the county circuit court, in the month of March, it was reported yesterday. These were divided as follows: 158 deeds, 126 mortgages and releases, 76 trusts and 245 bills of sale.

There were 163 resident and 2 nonresident anglers' licenses issued in the same period.

Richard White, colored, of Norbeck, Md., was arrested yesterday by Corpl. Roy Bodmer and Policeman Robert Howes, of the Rockville police headquarters, on warrants charging driving an automobile while under the influence of intoxicating liquor and assault upon Francis E. Fraley, of Rockville, on Sunday.

According to police, White threatened Mr. Fraley with a razor when the latter remonstrated at the manner in which the Negro was driving his automobile.

Roy Warren reported to Rockville police yesterday that his store and dwelling at Browntown had been entered and robbed. The store and house were broken into April 1, while he was away, Mr. Warren reported, and the lock on a trunk broken and $50 taken from the trunk. A small quantity of candy was stolen from the store.

Warrants charging perjury have been issued in Rockville for George W. Stewart, of Lynchburg, Va., a soldier stationed at Fort Myer, Va., in connection with his marriage Monday to Miss Annetta Dommell, of Lancaster, Pa.

The warrant was sworn out by the girl's father, who told police that his daughter is only 17 years of age and that the young soldier, who gave his age as 21, had sworn that the girl was 18 in order to secure a marriage license. The warrant was taken to Fort Myer by Corpl. Roy Bodmer, of the county police, who was told by officials at the post that the man would be surrendered for civil action at any time he was called for.